RB-CV-0124

Status	Date	Size	Transfer	Category	Phase
Curation SG18c3		23.77 μm	RB-CVG0623,SG18c3	1	hpx,pl

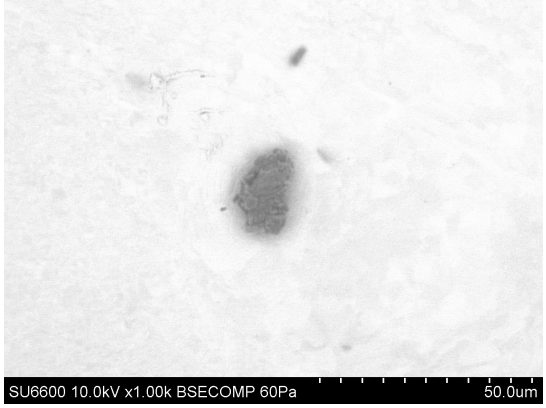

20140623/Au11_SEM/Image/10_Au11s10_RB-CV-G623_BSE.bmp

SAMPLE : RB-CV-0124
PREID : CV-G0623
PROCESS : BSE
OPERATOR : Kumagai
COMMENT :

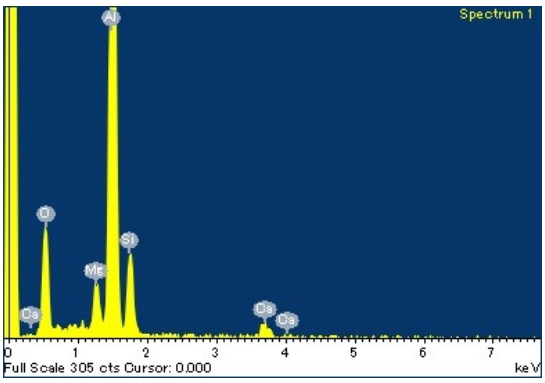

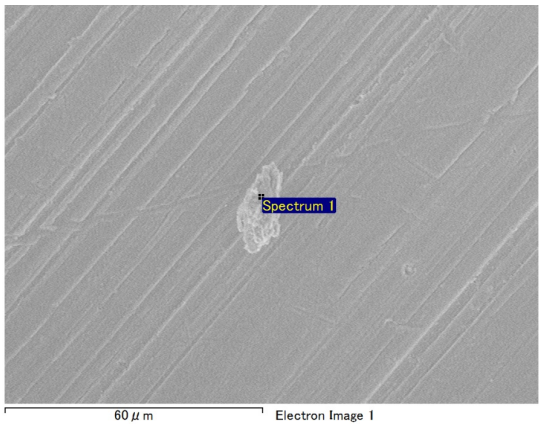

20140514/RB-CV_SEM/EDS/CV-G623eds.docx

SAMPLE : RB-CV-0124
PREID : CV-G0623
PROCESS : EDS at RBCV000-p1
OPERATOR : Kumagai
COMMENT :

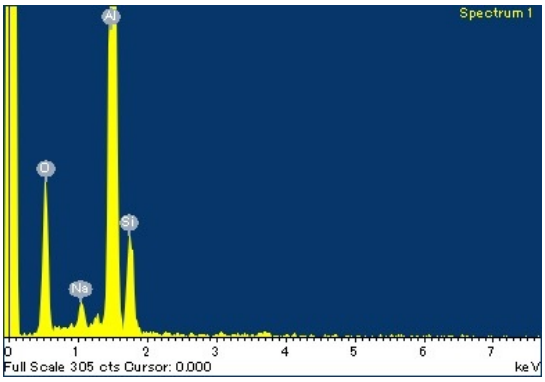

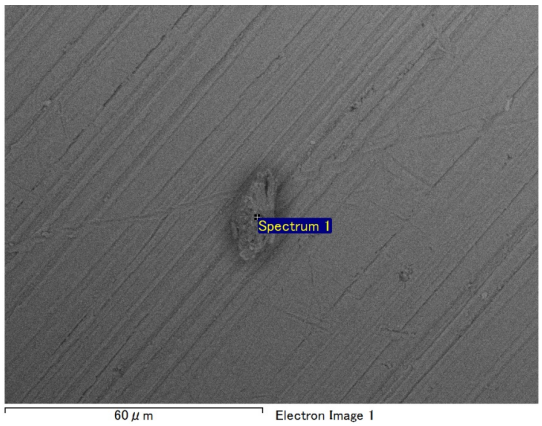

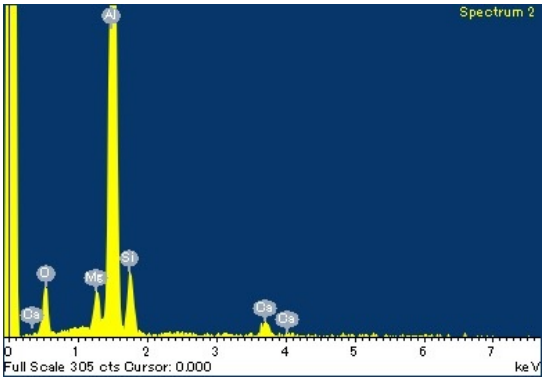

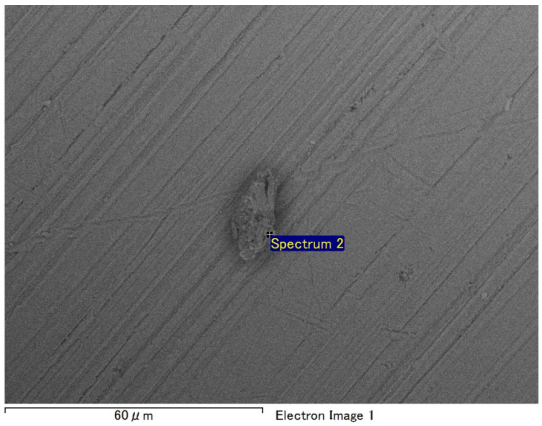

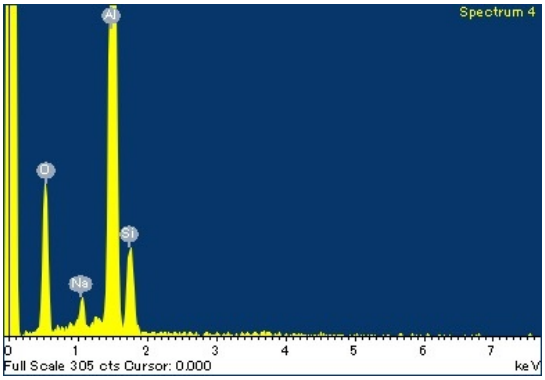

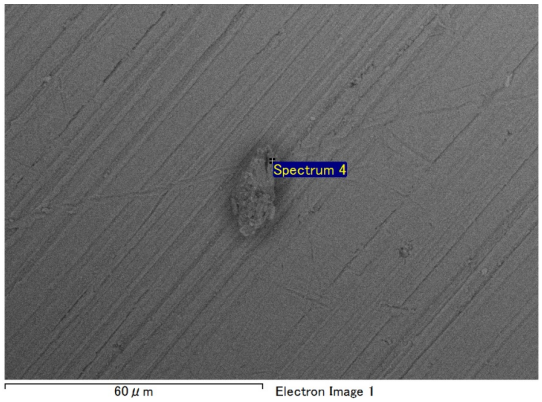

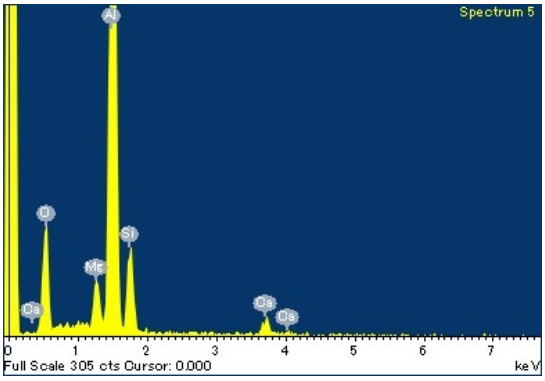

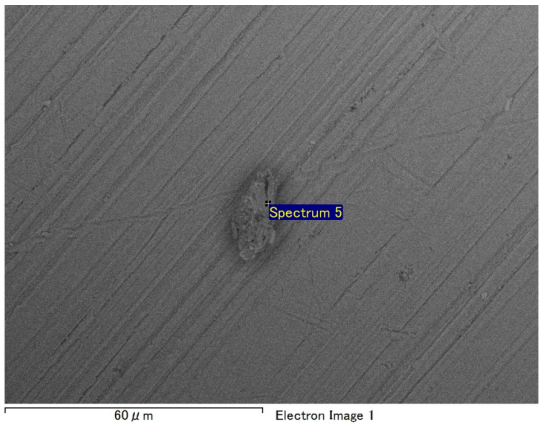

20140514/RB-CV_SEM/Image/19_CV-G623esed.bmp

SAMPLE : RB-CV-0124
PREID : CV-G0623
PROCESS : ESED at RBCV000-p1
OPERATOR : Kumagai
COMMENT :

20140514/RB-CV_SEM/Image/20_CV-G623bse.bmp

SAMPLE : RB-CV-0124
PREID : CV-G0623
PROCESS : bse at RBCV000-p1
OPERATOR : Kumagai
COMMENT :

20140514/RB-CV_SEM/Image/21_CV-G623esed_scaled.bmp

SAMPLE : RB-CV-0124
PREID : CV-G0623
PROCESS : ESED at RBCV000-p1
OPERATOR : Kumagai
COMMENT : scaled

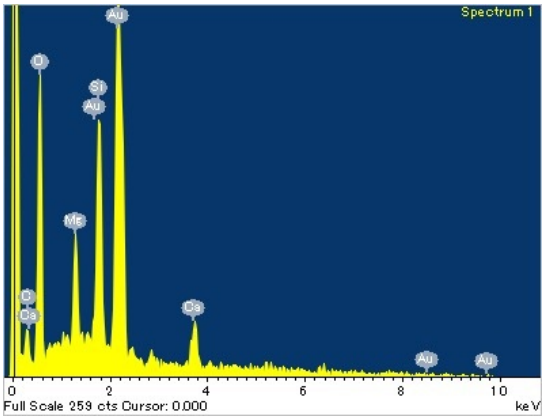

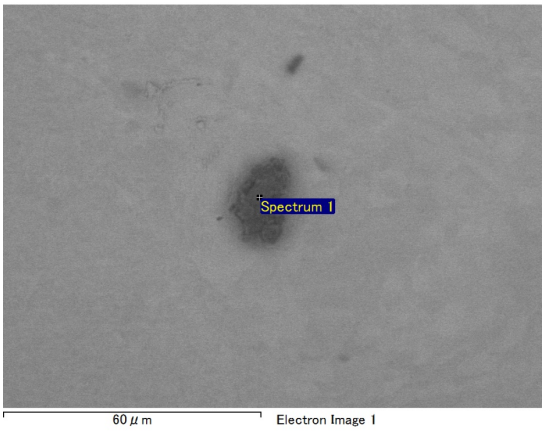

20140623/Au11_SEM/EDS/CV-G623.docx

SAMPLE : RB-CV-0124
PREID : CV-G0623
PROCESS : EDS
OPERATOR : Kumagai
COMMENT :

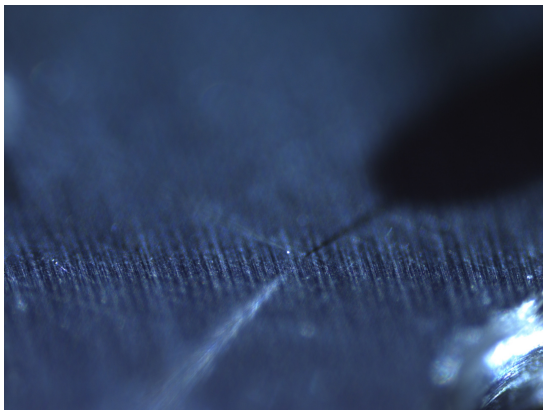

20140620/toAu11/nikon/09_RB-CV-G623pickup.bmp

SAMPLE : RB-CV-0124
PREID : CV-G0623
PROCESS : pick up from RBCV000
OPERATOR : Yada, Kumagai
COMMENT :

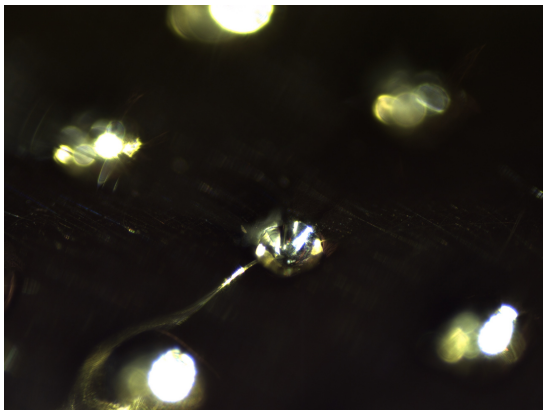

20140620/toAu11/nikon/11_RB-CV-G623releasetoAu11s10.bmp

SAMPLE : RB-CV-0124
PREID : CV-G0623
PROCESS : release to Au11s10
OPERATOR : Yada, Kumagai
COMMENT :

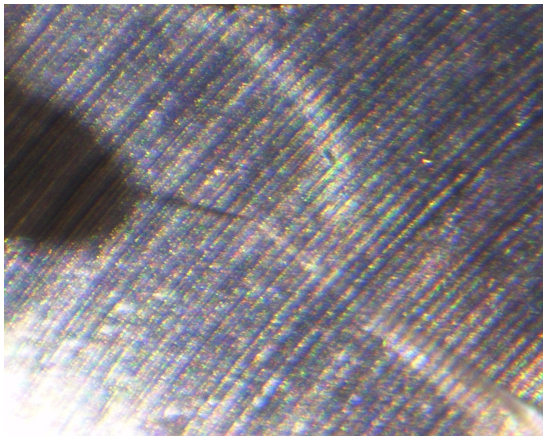

20140620/toAu11/union/09_RB-CV-G623pickup.bmp

SAMPLE : RB-CV-0124
PREID : CV-G0623
PROCESS : pick up from RBCV000
OPERATOR : Yada, Kumagai
COMMENT :

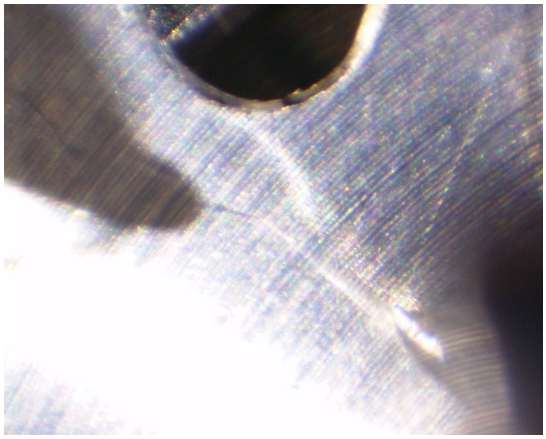

20140620/toAu11/union/10_RB-CV-G623pickup.bmp

SAMPLE : RB-CV-0124
PREID : CV-G0623
PROCESS : pick up from RBCV000
OPERATOR : Yada, Kumagai
COMMENT :

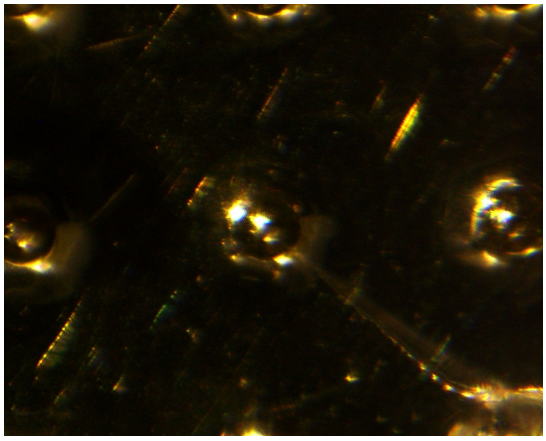

20140620/toAu11/union/11_RB-CV-G623releasetoAu11s10.bmp

SAMPLE : RB-CV-0124
PREID : CV-G0623
PROCESS : release to Au11s10
OPERATOR : Yada, Kumagai
COMMENT :

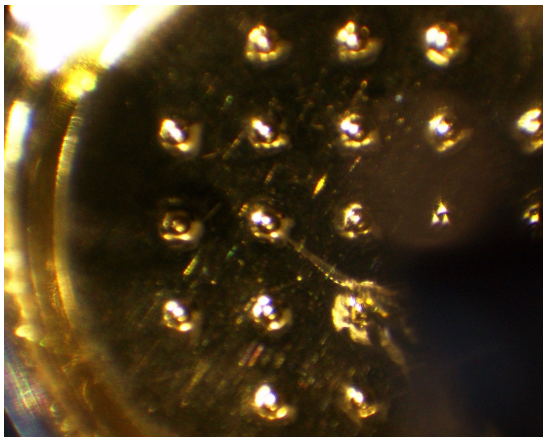

20140620/toAu11/union/12_RB-CV-G623releasetoAu11s10.bmp

SAMPLE : RB-CV-0124
PREID : CV-G0623
PROCESS : release to Au11s10
OPERATOR : Yada, Kumagai
COMMENT :

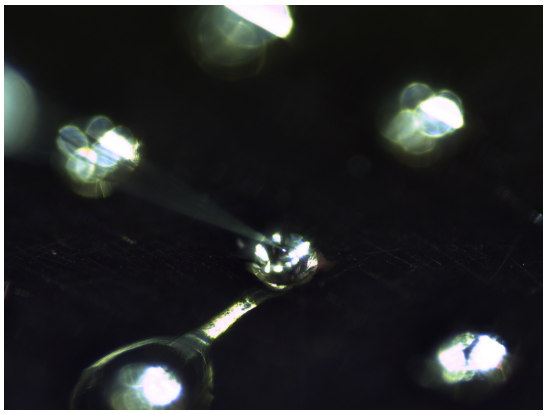

20140624/toSG18/nikon/22_CV-G623pickupfromAu11s10.bmp

SAMPLE : RB-CV-0124
PREID : CV-G0623
PROCESS : pick up from Au11s10
OPERATOR : Yada, Kumagai
COMMENT :

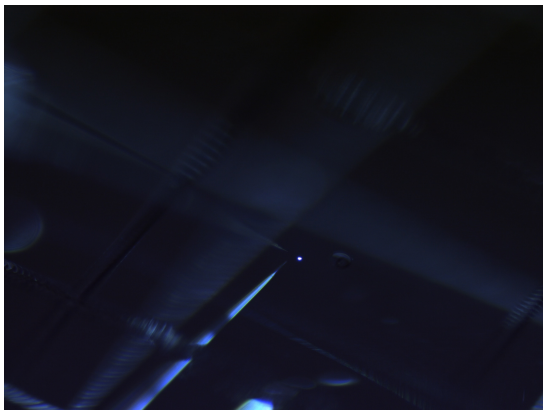

20140624/toSG18/nikon/23_CV-G623releasetoSG18c3.bmp

SAMPLE : RB-CV-0124
PREID : CV-G0623
PROCESS : release to SG18c3
OPERATOR : Yada, Kumagai
COMMENT :

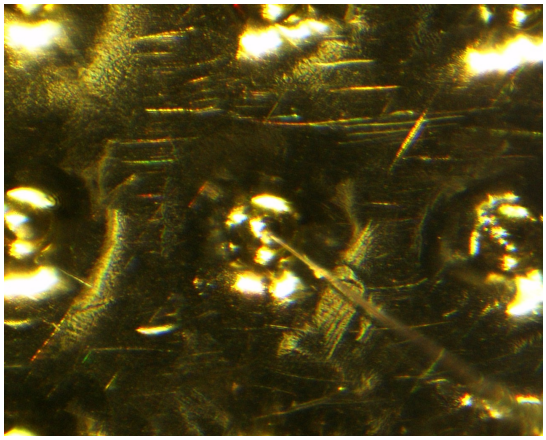

20140624/toSG18/union/22_CV-G623pickupfromAu11s10.bmp

SAMPLE : RB-CV-0124
PREID : CV-G0623
PROCESS : pick up from Au11s10
OPERATOR : Yada, Kumagai
COMMENT :

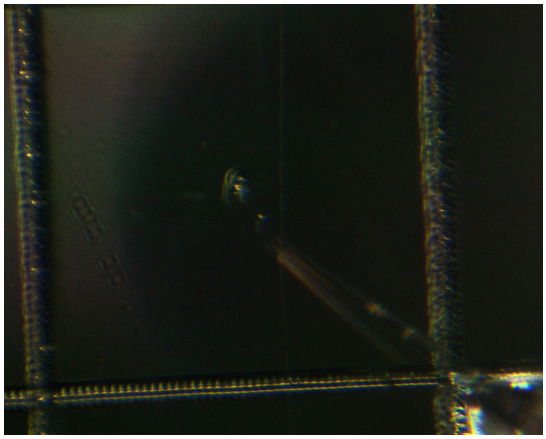

20140624/toSG18/union/23_CV-G623releasetoSG18c3.bmp

SAMPLE : RB-CV-0124
PREID : CV-G0623
PROCESS : release to SG18c3
OPERATOR : Yada, Kumagai
COMMENT :

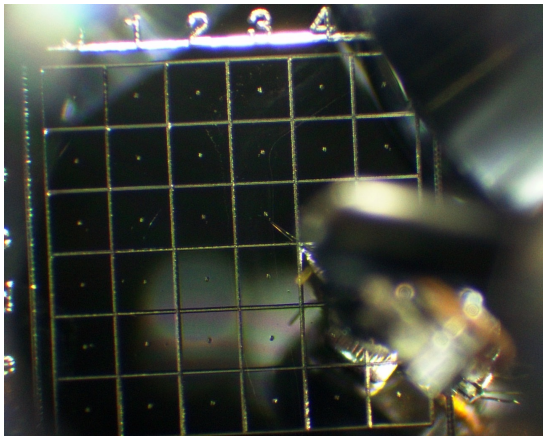

20140624/toSG18/union/24_CV-G623releasetoSG18c3.bmp

SAMPLE : RB-CV-0124
PREID : CV-G0623
PROCESS : release to SG18c3
OPERATOR : Yada, Kumagai
COMMENT :