RB-CV-0142

Status	Date	Size	Transfer	Category	Phase
Curation SG18f2		17.7μm	RB-CVA0733, SG18f2	1	ol

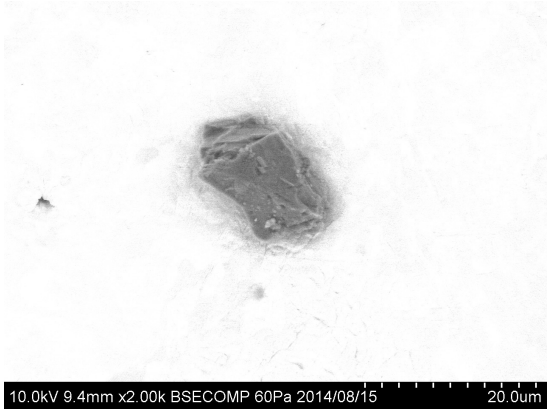

20140815/Au11_SEM/image/14_CV-A0733_bse.bmp

SAMPLE : RB-CV-0142
PREID : CV-A0733
PROCESS : BSE
OPERATOR : Yada
COMMENT :

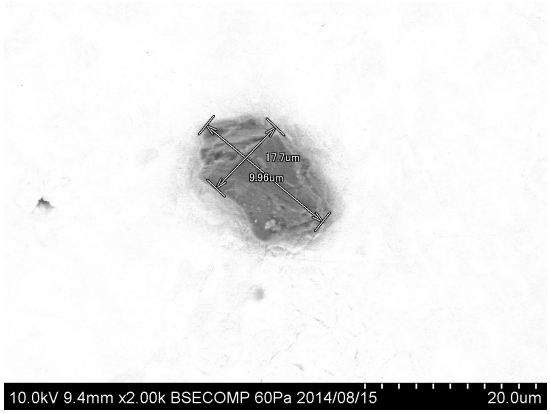

20140815/Au11_SEM/image/16_CV-A0733_bse_scaled.bmp

SAMPLE : RB-CV-0142
PREID : CV-A0733
PROCESS : BSE
OPERATOR : Yada
COMMENT : scaled

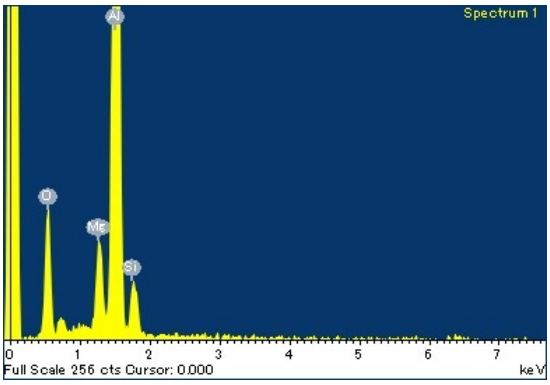

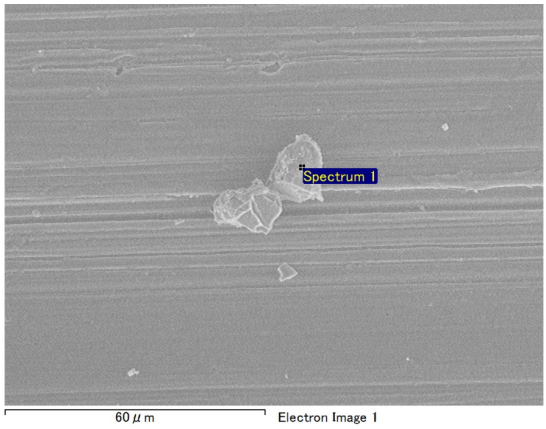

20140701/RB-CV_SEM/EDS/CV-A0733eds.docx

SAMPLE : RB-CV-0142
PREID : CV-A0733
PROCESS : EDS at RBCV000-b10
OPERATOR : Kumagai
COMMENT :

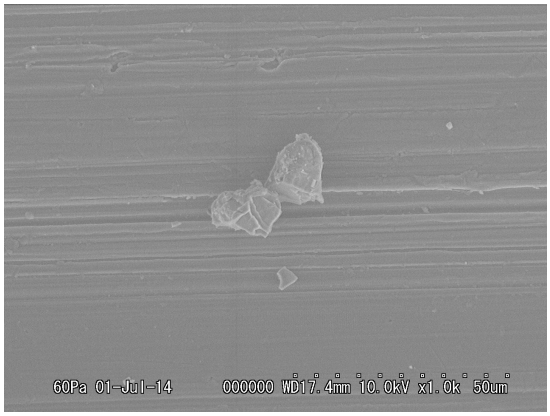

20140701/RB-CV_SEM/Image/26_CV-A0733-4esed.bmp

SAMPLE : RB-CV-0142
PREID : CV-A0733, CV-A0734
PROCESS : ESED at RBCV000-b10
OPERATOR : Kumagai
COMMENT :

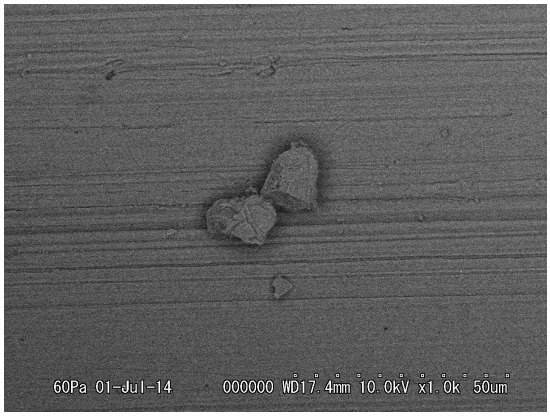

20140701/RB-CV_SEM/Image/27_CV-A0733-4bse.bmp

SAMPLE : RB-CV-0142
PREID : CV-A0733, CV-A0734
PROCESS : bse at RBCV000-b10
OPERATOR : Kumagai
COMMENT :

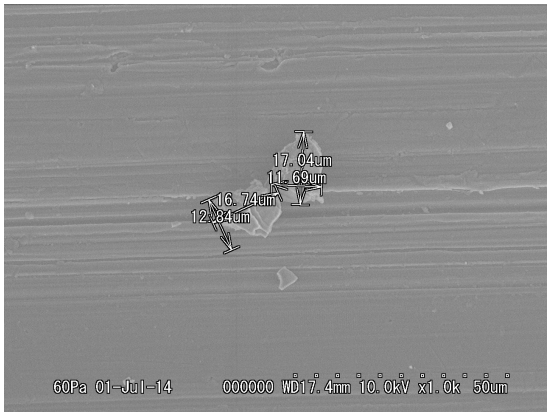

20140701/RB-CV_SEM/Image/28_CV-A0733-4esed_scaled.bmp

SAMPLE : RB-CV-0142
PREID : CV-A0733, CV-A0734
PROCESS : ESED at RBCV000-b10
OPERATOR : Kumagai
COMMENT : scaled

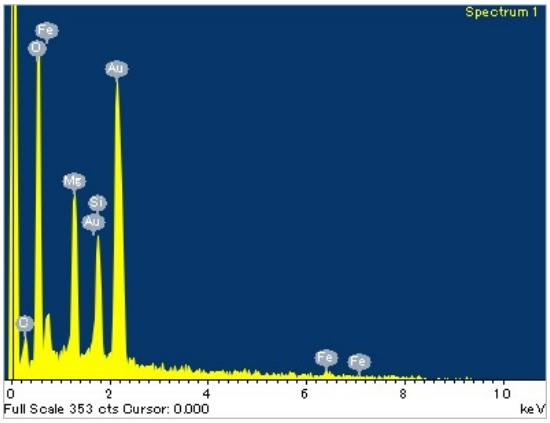

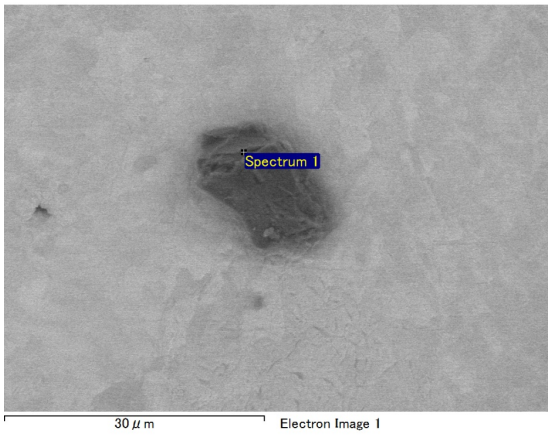

20140815/Au11_SEM/eds/CV-A733eds.docx

SAMPLE : RB-CV-0142
PREID : CV-A0733
PROCESS : EDS
OPERATOR : Yada
COMMENT :

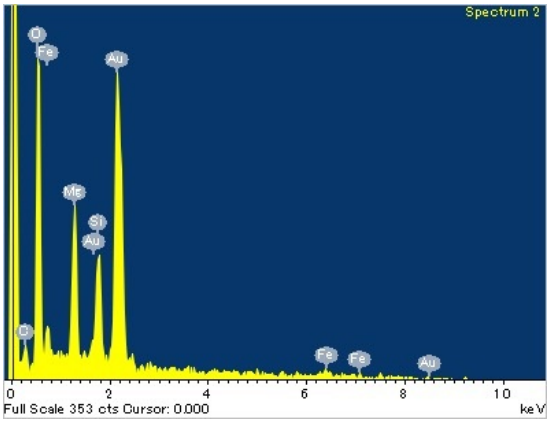

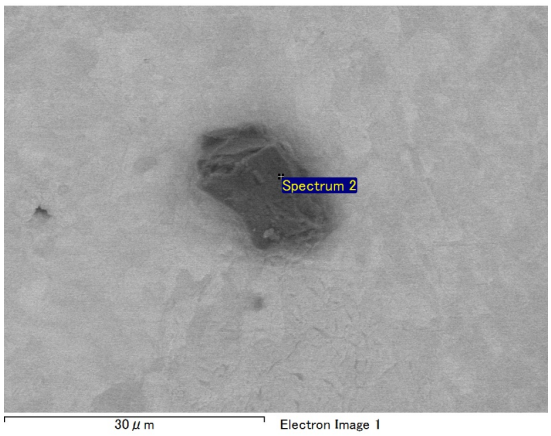

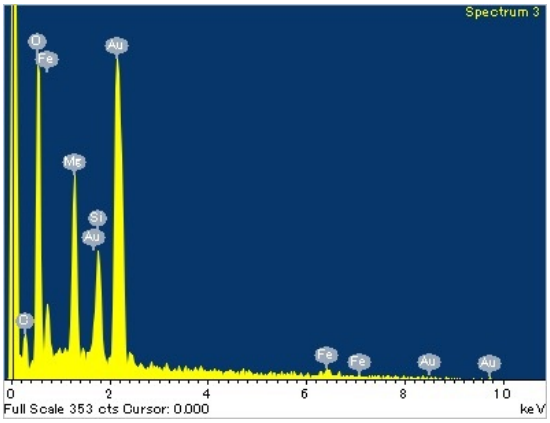

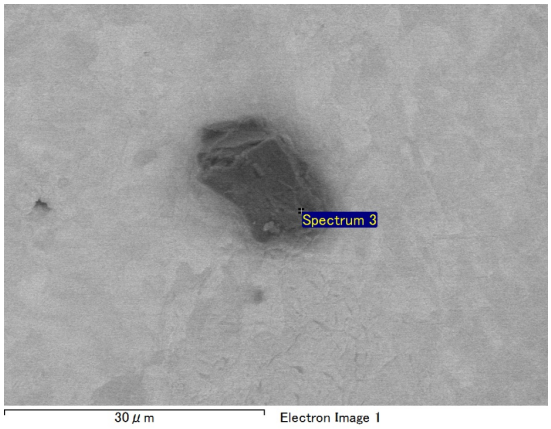

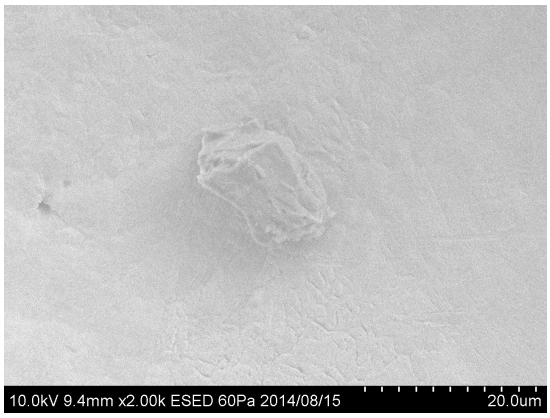

20140815/Au11_SEM/image/15_CV-A0733_esed.bmp

SAMPLE : RB-CV-0142
PREID : CV-A0733
PROCESS : ESED
OPERATOR : Yada
COMMENT :

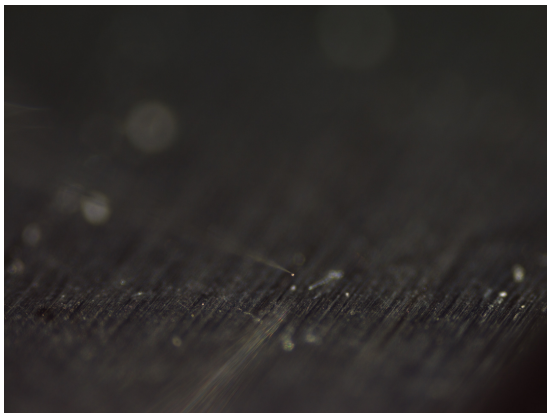

20140813/toAu11/nikon/25_RB-CV_A0733pickup.bmp

SAMPLE : RB-CV-0142
PREID : CV-A0733
PROCESS : pickup from RB-CV
OPERATOR : Yada, Kumagai
COMMENT :

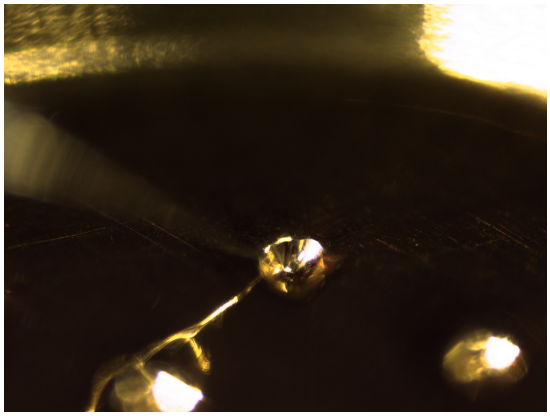

20140813/toAu11/nikon/27_RB-CV_A0733releasetoAu11s14.bmp

SAMPLE : RB-CV-0142
PREID : CV-A0733
PROCESS : release to Au11s14
OPERATOR : Yada, Kumagai
COMMENT :

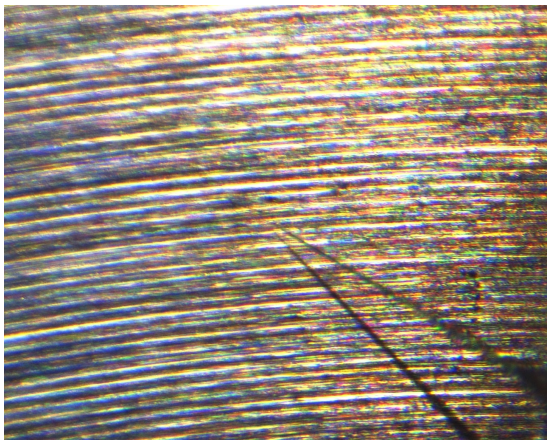

20140813/toAu11/union/25_RB-CV_A0733pickup.bmp

SAMPLE : RB-CV-0142
PREID : CV-A0733
PROCESS : pickup from RB-CV
OPERATOR : Yada, Kumagai
COMMENT :

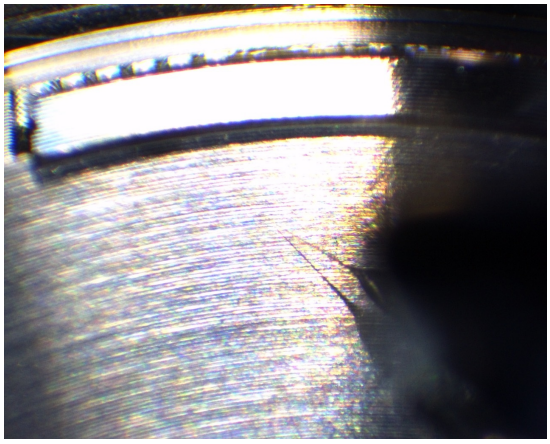

20140813/toAu11/union/26_RB-CV_A0733pickup.bmp

SAMPLE : RB-CV-0142
PREID : CV-A0733
PROCESS : pickup from RB-CV
OPERATOR : Yada, Kumagai
COMMENT :

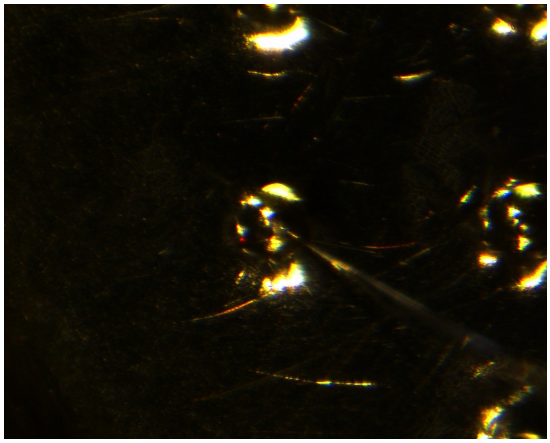

20140813/toAu11/union/27_RB-CV_A0733releasetoAu11s14.bmp

SAMPLE : RB-CV-0142
PREID : CV-A0733
PROCESS : release to Au11s14
OPERATOR : Yada, Kumagai
COMMENT :

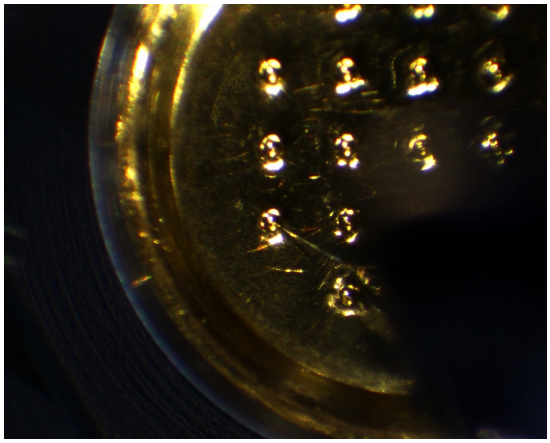

20140813/toAu11/union/28_RB-CV_A0733releasetoAu11s14.bmp

SAMPLE : RB-CV-0142
PREID : CV-A0733
PROCESS : release to Au11s14
OPERATOR : Yada, Kumagai
COMMENT :

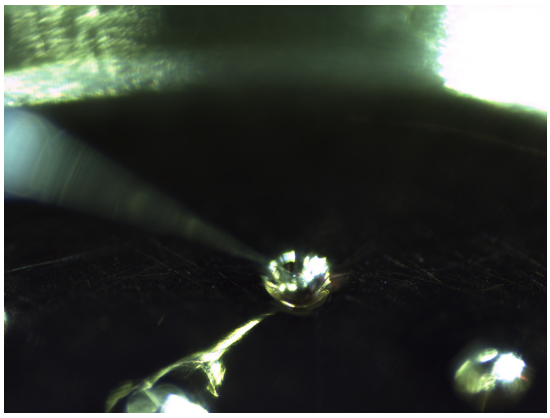

20140821/toSG18/nikon/09_CV-A0733pickupfromAu11s14.bmp

SAMPLE : RB-CV-0142
PREID : CV-A0733
PROCESS : pickup from Au11s14
OPERATOR : Yada, Kumagai
COMMENT :

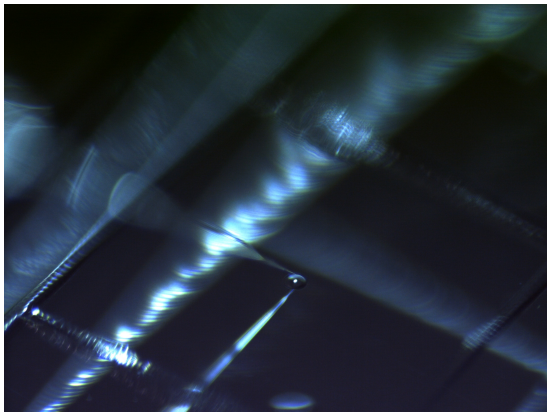

20140821/toSG18/nikon/11_CV-A0733releasetoSG18f2.bmp

SAMPLE : RB-CV-0142
PREID : CV-A0733
PROCESS : release to SG18f2
OPERATOR : Yada, Kumagai
COMMENT :

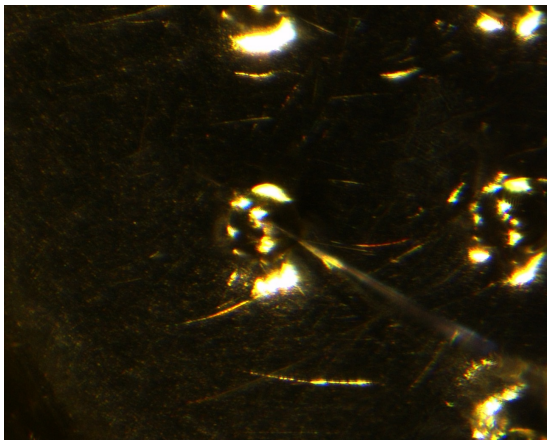

20140821/toSG18/union/09_CV-A0733pickupfromAu11s14.bmp

SAMPLE : RB-CV-0142
PREID : CV-A0733
PROCESS : pickup from Au11s14
OPERATOR : Yada, Kumagai
COMMENT :

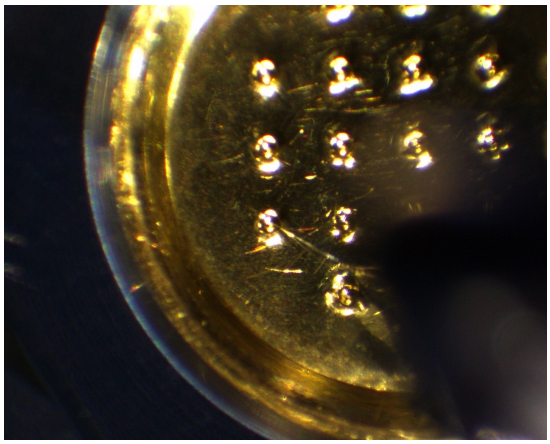

20140821/toSG18/union/10_CV-A0733pickupfromAu11s14.bmp

SAMPLE : RB-CV-0142
PREID : CV-A0733
PROCESS : pickup from Au11s14
OPERATOR : Yada, Kumagai
COMMENT :

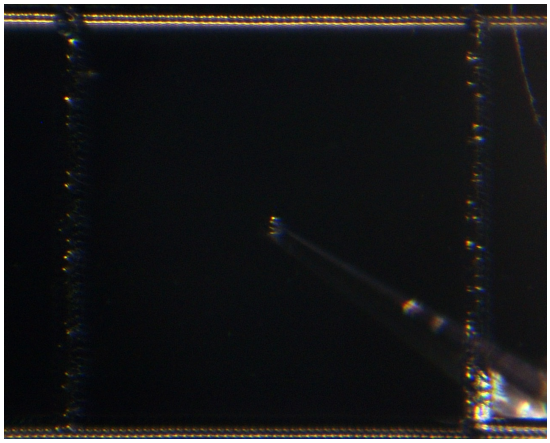

20140821/toSG18/union/11_CV-A0733releasetoSG18f2.bmp

SAMPLE : RB-CV-0142
PREID : CV-A0733
PROCESS : release to SG18f2
OPERATOR : Yada, Kumagai
COMMENT :

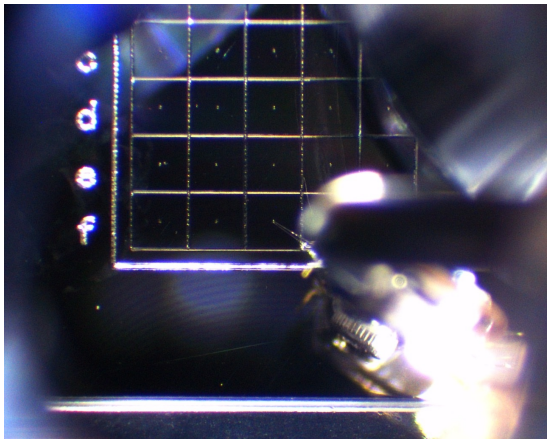

20140821/toSG18/union/12_CV-A0733releasetoSG18f2.bmp

SAMPLE : RB-CV-0142
PREID : CV-A0733
PROCESS : release to SG18f2
OPERATOR : Yada, Kumagai
COMMENT :