RB-CV-0157

Status	Date	Size	Transfer	Category	Phase
Curation SG19c1		21.5μm	RB-CVA0729, SG19c1	2	chm,Al

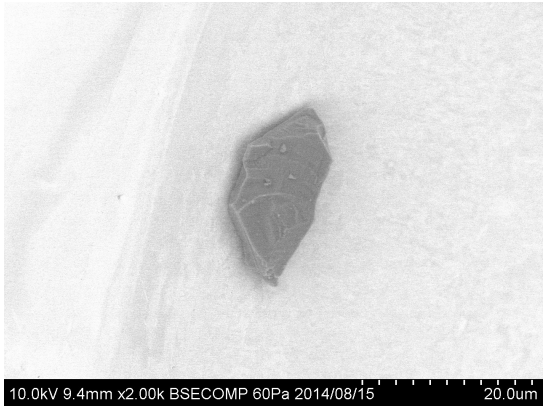

20140815/Au11_SEM/image/04_CV-A0729_bse.bmp

SAMPLE : RB-CV-0157
PREID : CV-A0729
PROCESS : BSE
OPERATOR : Yada
COMMENT :

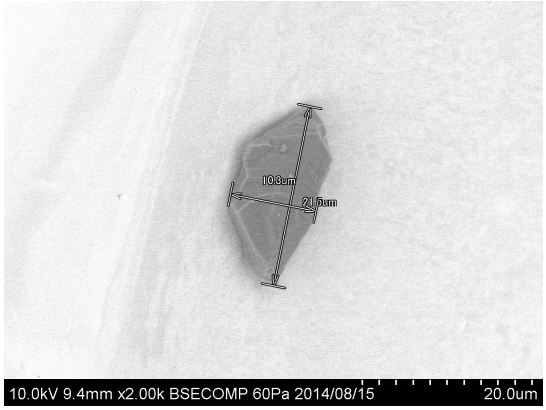

20140815/Au11_SEM/image/06_CV-A0729_bse_scaled.bmp

SAMPLE : RB-CV-0157
PREID : CV-A0729
PROCESS : BSE
OPERATOR : Yada
COMMENT : scaled

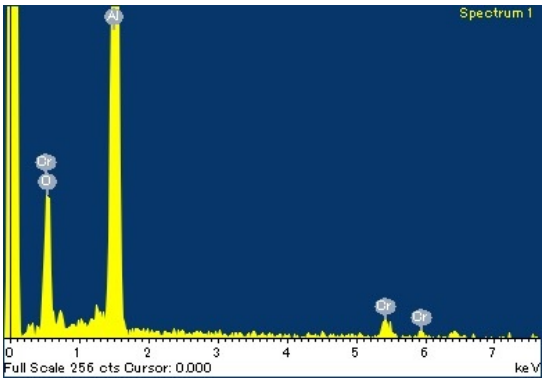

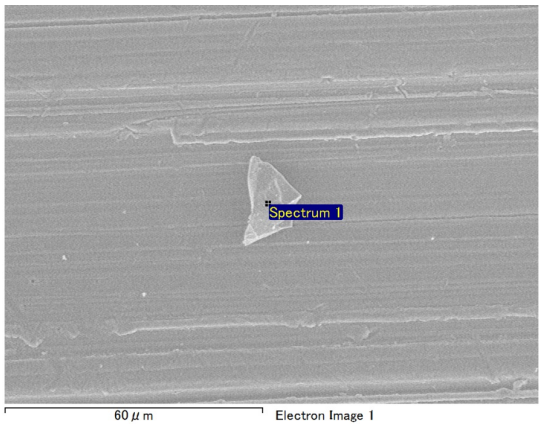

20140701/RB-CV_SEM/EDS/CV-A0729eds.docx

SAMPLE : RB-CV-0157
PREID : CV-A0729
PROCESS : EDS at RBCV000-c10
OPERATOR : Kumagai
COMMENT :

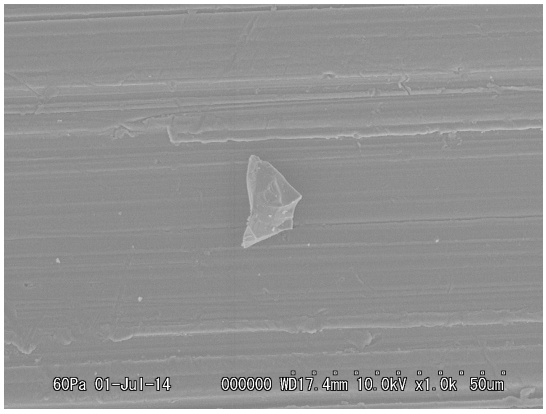

20140701/RB-CV_SEM/Image/15_CV-A0729esed.bmp

SAMPLE : RB-CV-0157
PREID : CV-A0729
PROCESS : ESED at RBCV000-c10
OPERATOR : Kumagai
COMMENT :

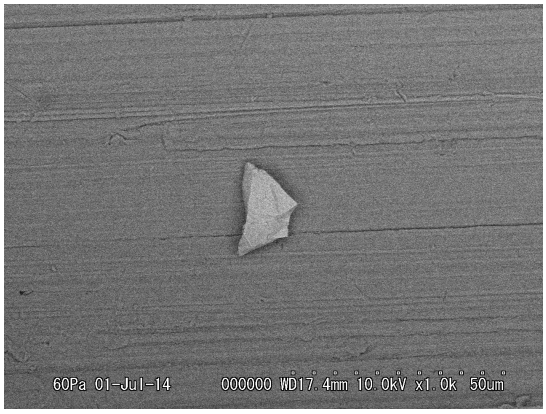

20140701/RB-CV_SEM/Image/16_CV-A0729bse.bmp

SAMPLE : RB-CV-0157
PREID : CV-A0729
PROCESS : bse at RBCV000-c10
OPERATOR : Kumagai
COMMENT :

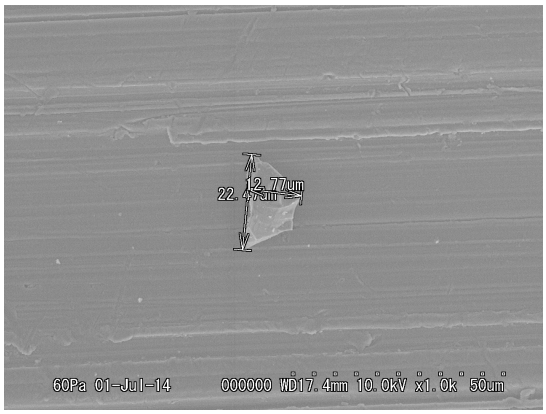

20140701/RB-CV_SEM/Image/17_CV-A0729esed_scaled.bmp

SAMPLE : RB-CV-0157
PREID : CV-A0729
PROCESS : ESED at RBCV000-c10
OPERATOR : Kumagai
COMMENT : scaled

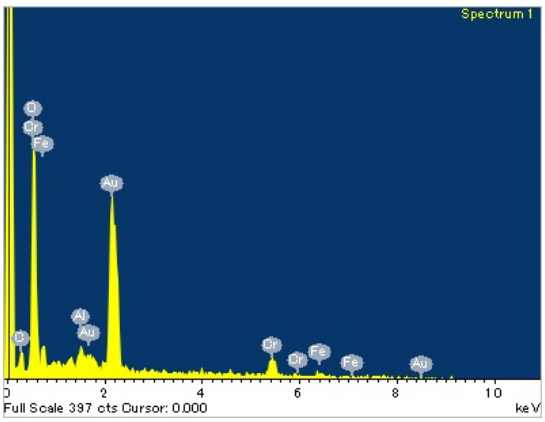

20140815/Au11_SEM/eds/CV-A729eds.docx

SAMPLE : RB-CV-0157
PREID : CV-A0729
PROCESS : EDS
OPERATOR : Yada
COMMENT :

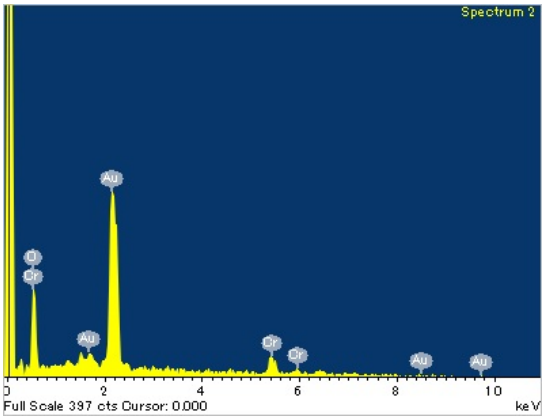

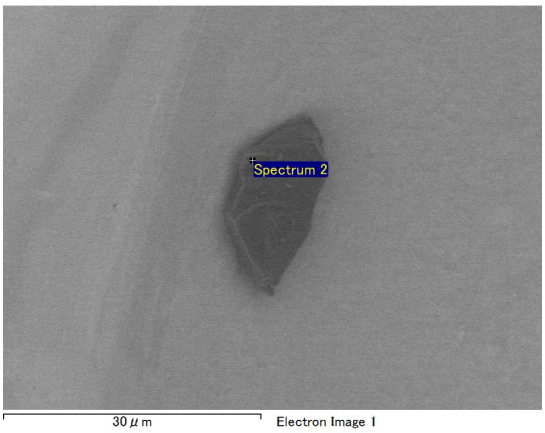

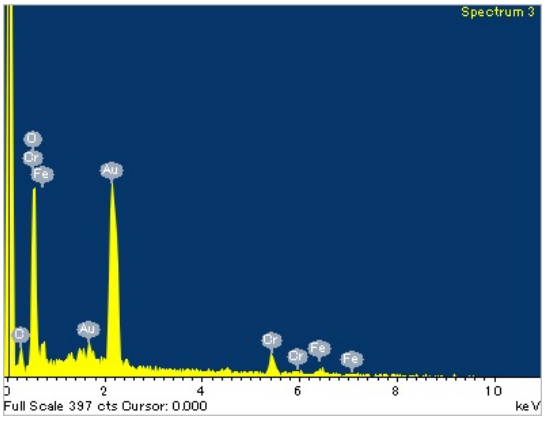

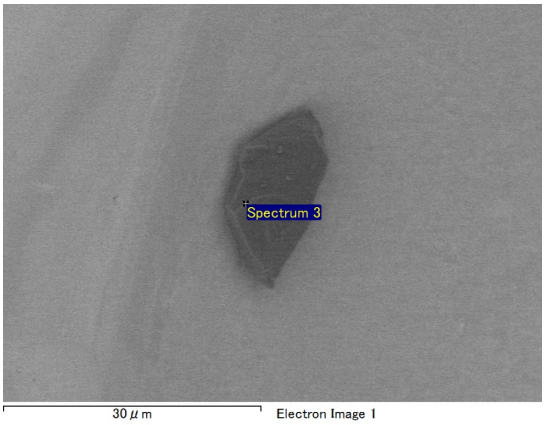

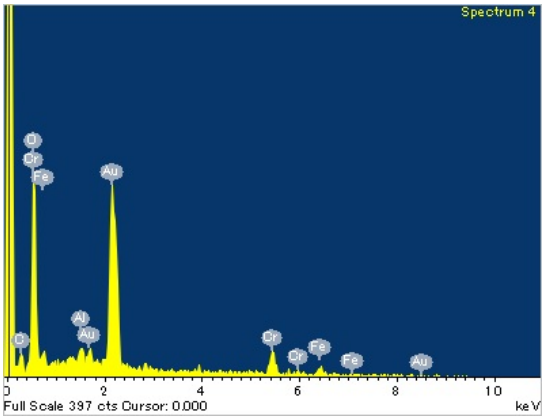

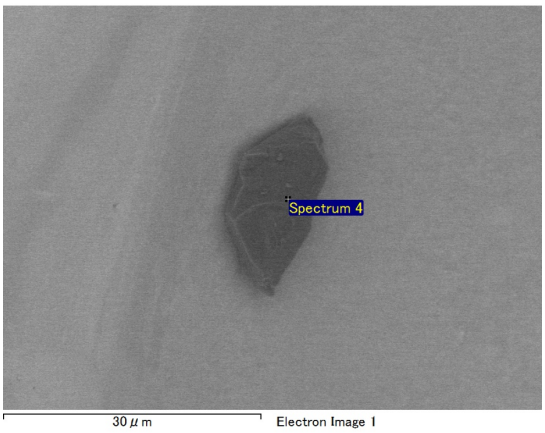

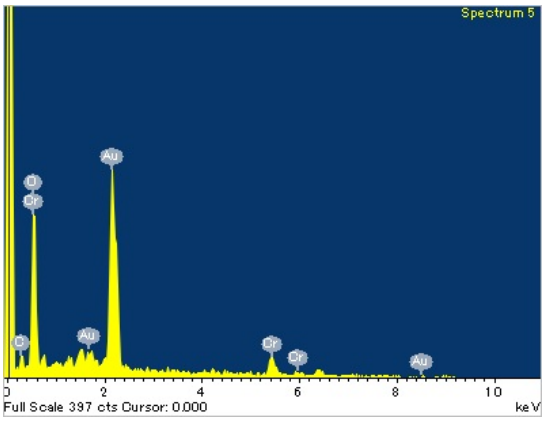

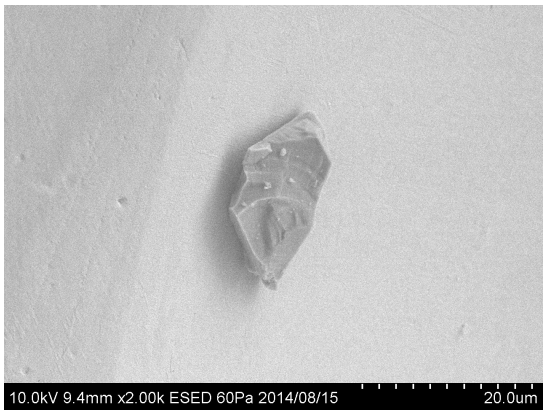

20140815/Au11_SEM/image/05_CV-A0729_esed.bmp

SAMPLE : RB-CV-0157
PREID : CV-A0729
PROCESS : ESED
OPERATOR : Yada
COMMENT :

20140829/Au11_SEM/EDS/CV-

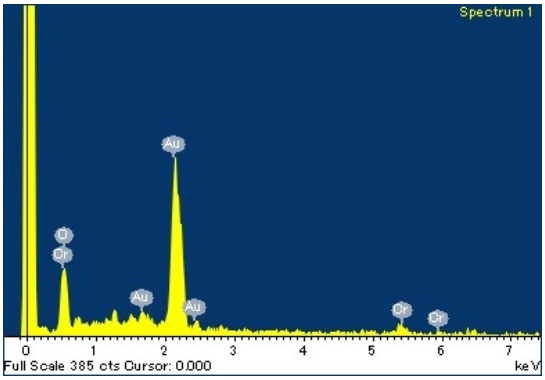

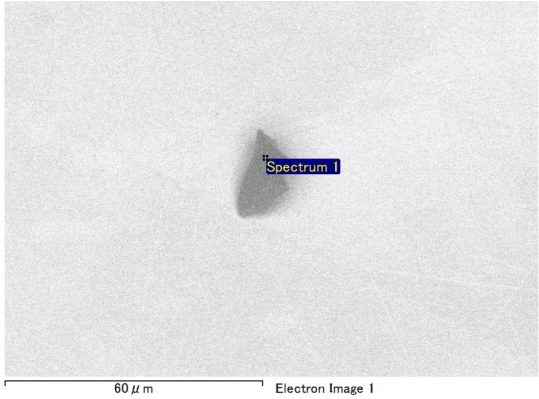

A0729eds.docx

SAMPLE : RB-CV-0157
PREID : CV-A0729
PROCESS : EDS at Au11s10 right
OPERATOR : Kumagai
COMMENT :

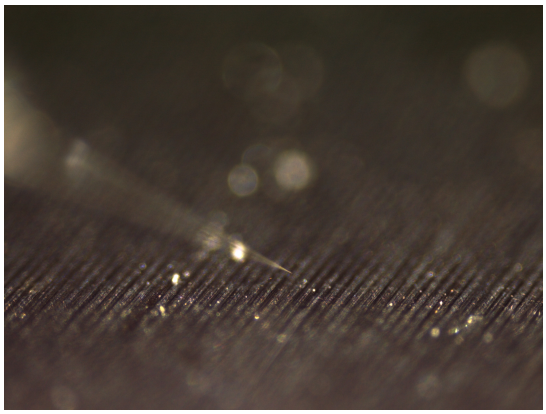

20140813/toAu11/nikon/09_RB-CV_A0729pickup.bmp

SAMPLE : RB-CV-0157
PREID : CV-A0729
PROCESS : pickup from RB-CV
OPERATOR : Yada, Kumagai
COMMENT :

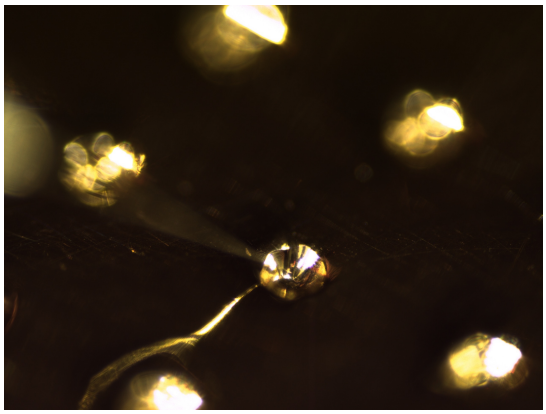

20140813/toAu11/nikon/11_RB-CV_A0729releasetoAu11s10.bmp

SAMPLE : RB-CV-0157
PREID : CV-A0729
PROCESS : release to Au11s10
OPERATOR : Yada, Kumagai
COMMENT :

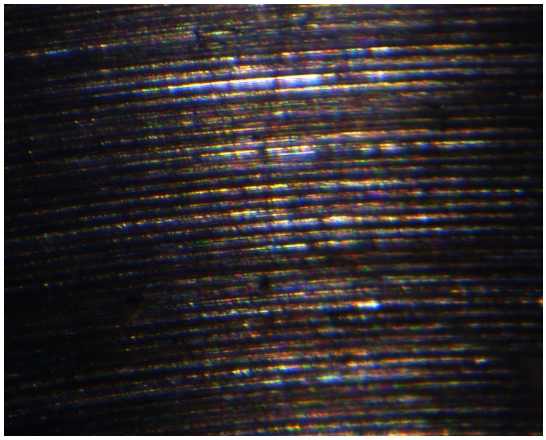

20140813/toAu11/union/09_RB-CV_A0729pickup.bmp

SAMPLE : RB-CV-0157
PREID : CV-A0729
PROCESS : pickup from RB-CV
OPERATOR : Yada, Kumagai
COMMENT :

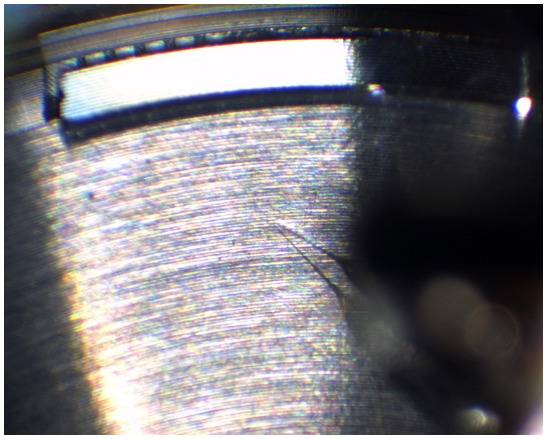

20140813/toAu11/union/10_RB-CV_A0729pickup.bmp

SAMPLE : RB-CV-0157
PREID : CV-A0729
PROCESS : pickup from RB-CV
OPERATOR : Yada, Kumagai
COMMENT :

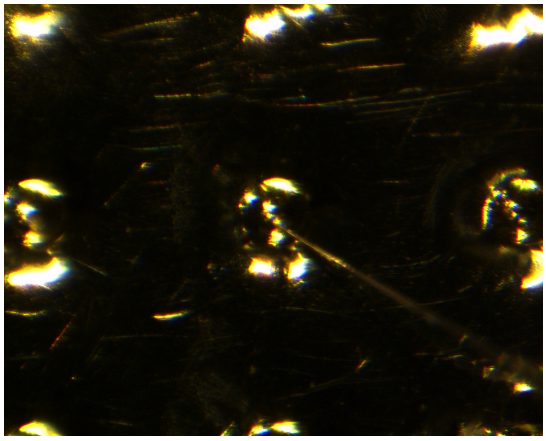

20140813/toAu11/union/11_RB-CV_A0729releasetoAu11s10.bmp

SAMPLE : RB-CV-0157
PREID : CV-A0729
PROCESS : release to Au11s10
OPERATOR : Yada, Kumagai
COMMENT :

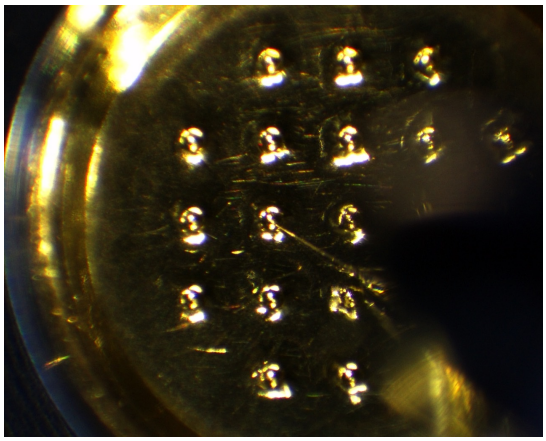

20140813/toAu11/union/12_RB-CV_A0729releasetoAu11s10.bmp

SAMPLE : RB-CV-0157
PREID : CV-A0729
PROCESS : release to Au11s10
OPERATOR : Yada, Kumagai
COMMENT :

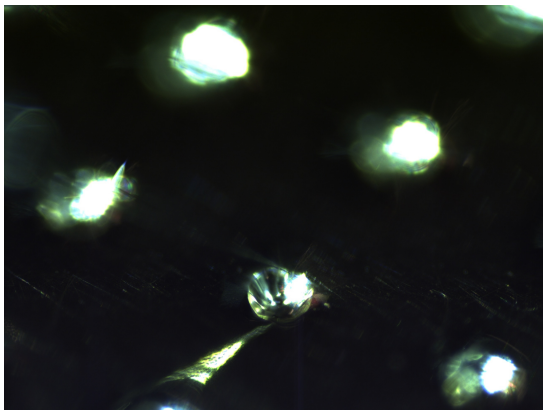

20140902/toSG19/nikon/44_CV-A0729pickupfromAu11s10right.bmp

SAMPLE : RB-CV-0157
PREID : CV-A0729
PROCESS : pickup from Au11s10
OPERATOR : Yada, Kumagai
COMMENT :

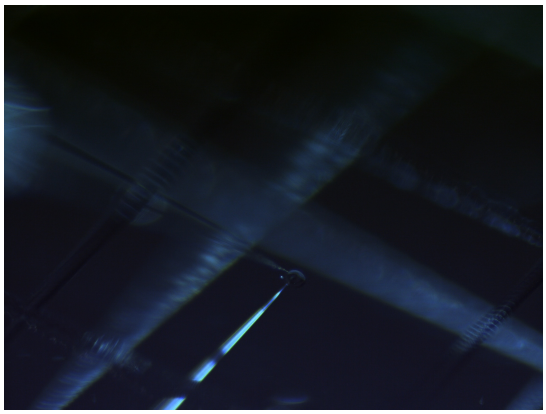

20140902/toSG19/nikon/46_CV-A0729releasetoSG19c1.bmp

SAMPLE : RB-CV-0157
PREID : CV-A0729
PROCESS : release to SG19c1
OPERATOR : Yada, Kumagai
COMMENT :

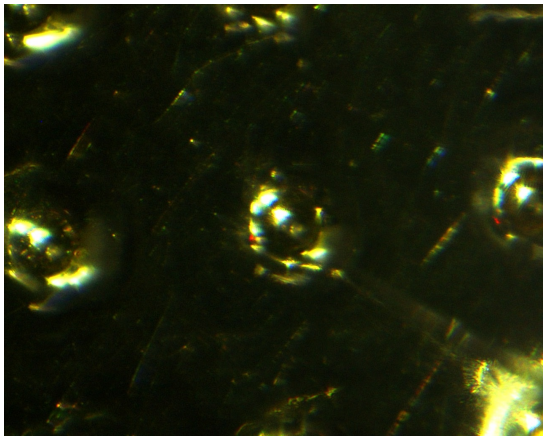

20140902/toSG19/union/44_CV-A0729pickupfromAu11s10right.bmp

SAMPLE : RB-CV-0157
PREID : CV-A0729
PROCESS : pickup from Au11s10
OPERATOR : Yada, Kumagai
COMMENT :

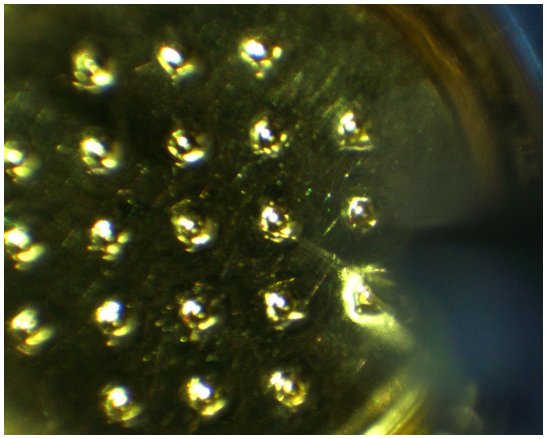

20140902/toSG19/union/45_CV-A0729pickupfromAu11s10right.bmp

SAMPLE : RB-CV-0157
PREID : CV-A0729
PROCESS : pickup from Au11s10
OPERATOR : Yada, Kumagai
COMMENT :

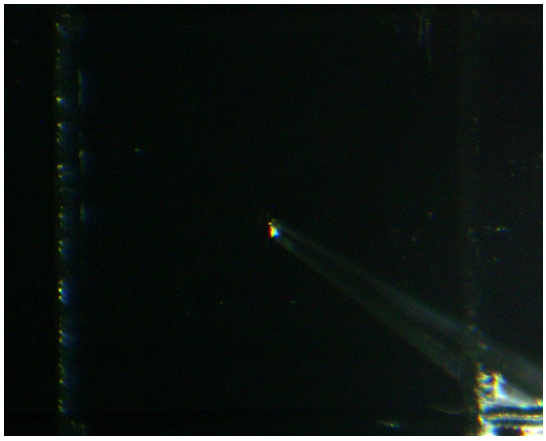

20140902/toSG19/union/46_CV-A0729releasetoSG19c1.bmp

SAMPLE : RB-CV-0157
PREID : CV-A0729
PROCESS : release to SG19c1
OPERATOR : Yada, Kumagai
COMMENT :

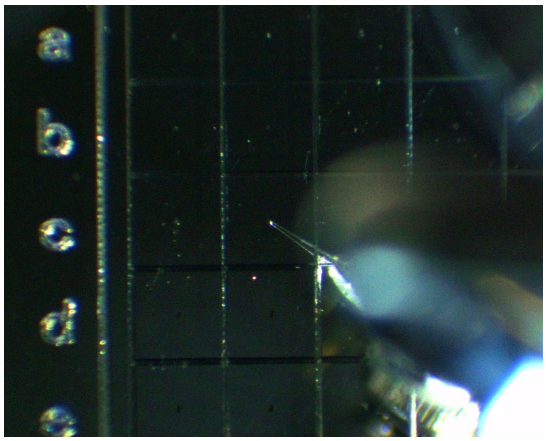

20140902/toSG19/union/47_CV-A0729releasetoSG19c1.bmp

SAMPLE : RB-CV-0157
PREID : CV-A0729
PROCESS : release to SG19c1
OPERATOR : Yada, Kumagai
COMMENT :