RB-CV-0159

Status	Date	Size	Transfer	Category	Phase
Curation SG19c2		12.15μm	RB-CVA0780, SG19c2	2	ol,FeNi

20140702/RB-CV_SEM/Image/45_CV-A0780bse.bmp

SAMPLE : RB-CV-0159
PREID : CV-A0780
PROCESS : BSE at RBCV000-h17
OPERATOR : Kumagai
COMMENT :

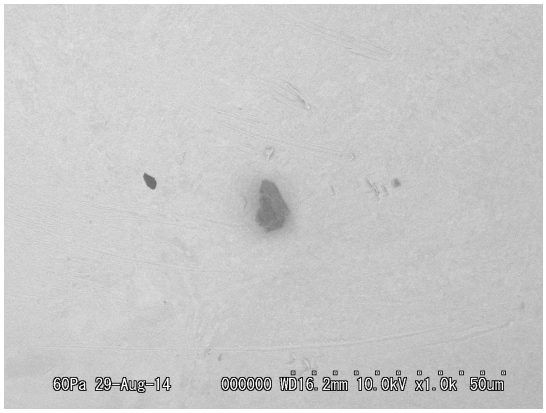

20140829/Au11_SEM/Image/22_CV-A0780bse.bmp

SAMPLE : RB-CV-0159
PREID : CV-A0780
PROCESS : BSE at Au11s12
OPERATOR : Kumagai
COMMENT :

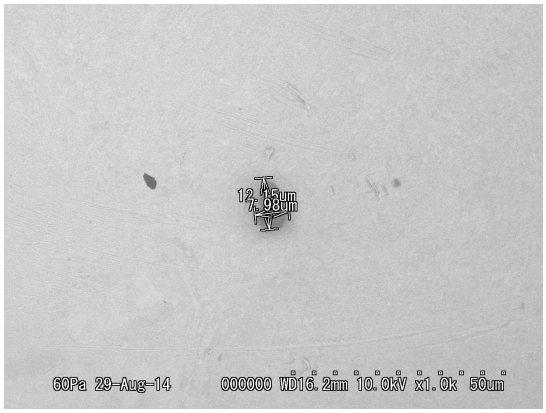

20140829/Au11_SEM/Image/24_CV-A0780bse_scaled.bmp

SAMPLE : RB-CV-0159
PREID : CV-A0780
PROCESS : BSE at Au11s12
OPERATOR : Kumagai
COMMENT :

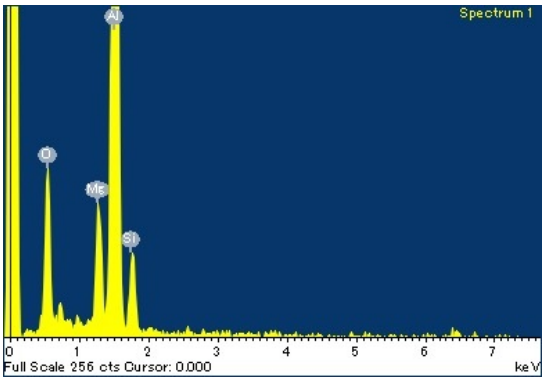

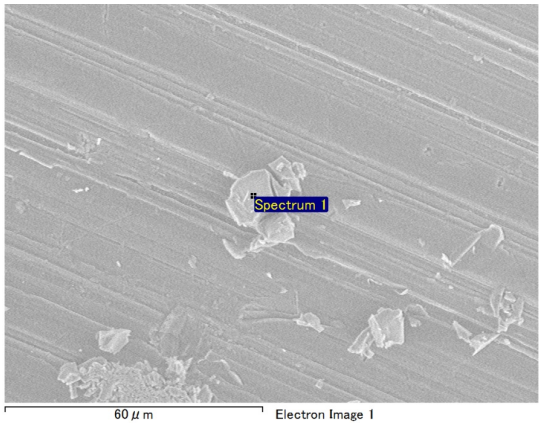

20140702/RB-CV_SEM/EDS/CV-A0780eds.docx

SAMPLE : RB-CV-0159
PREID : CV-A0780
PROCESS : EDS at RBCV000-h17
OPERATOR : Kumagai
COMMENT :

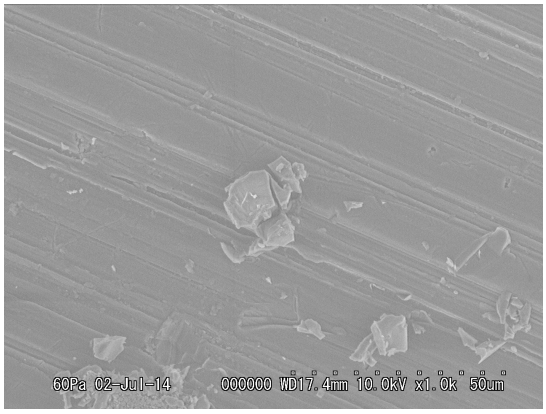

20140702/RB-CV_SEM/Image/44_CV-A0780esed.bmp

SAMPLE : RB-CV-0159
PREID : CV-A0780
PROCESS : ESED at RBCV000-h17
OPERATOR : Kumagai
COMMENT :

20140702/RB-CV_SEM/Image/46_CV-A0780esed_scaled.bmp

SAMPLE : RB-CV-0159
PREID : CV-A0780
PROCESS : ESED at RBCV000-h17
OPERATOR : Kumagai
COMMENT : scaled

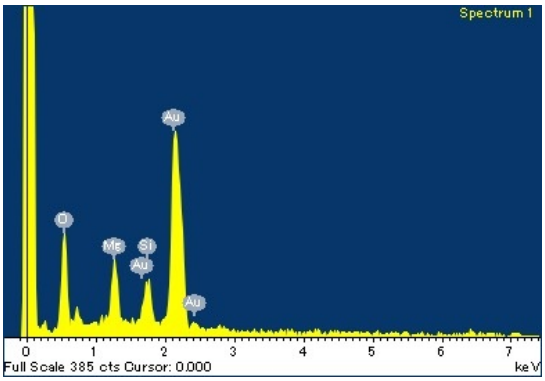

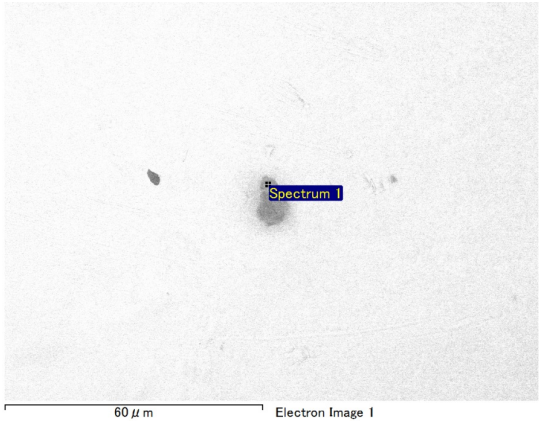

20140829/Au11_SEM/EDS/CV-A0780eds.docx

SAMPLE : RB-CV-0159
PREID : CV-A0780
PROCESS : EDS at Au11s12
OPERATOR : Kumagai
COMMENT :

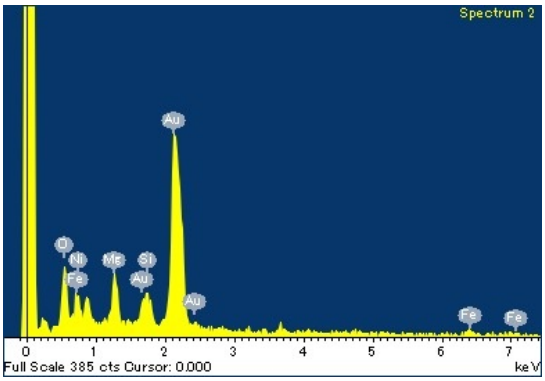

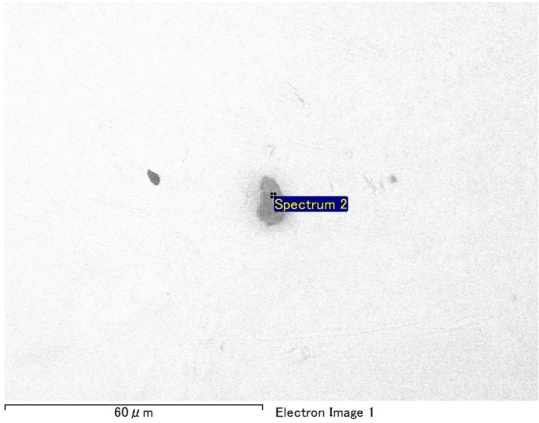

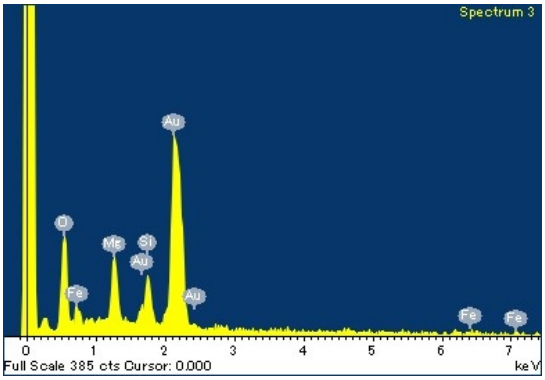

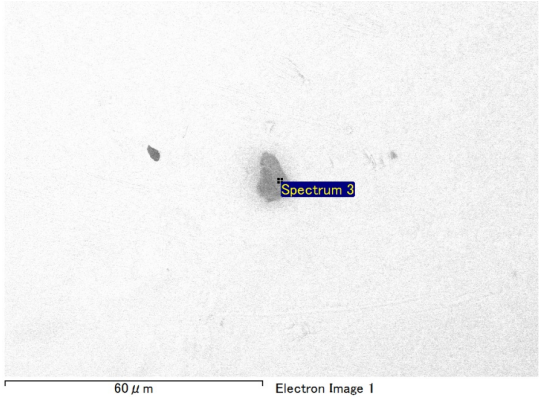

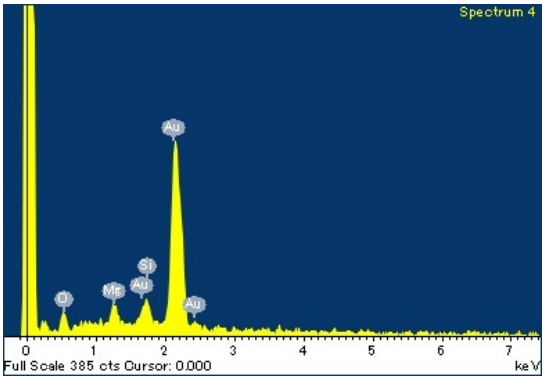

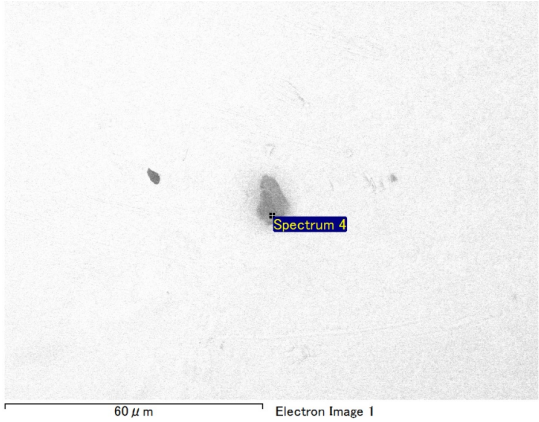

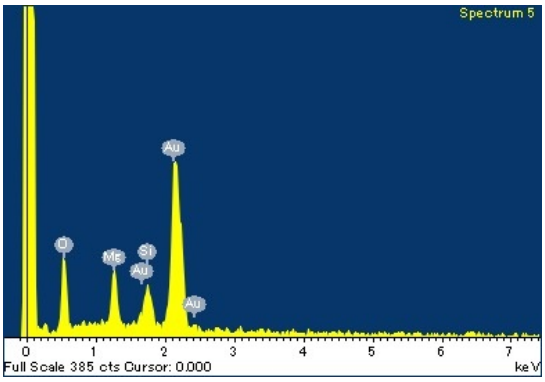

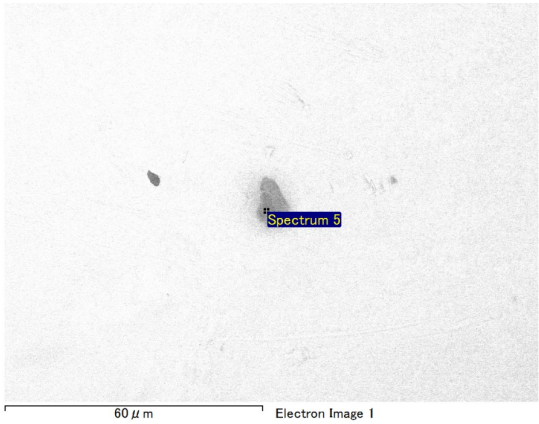

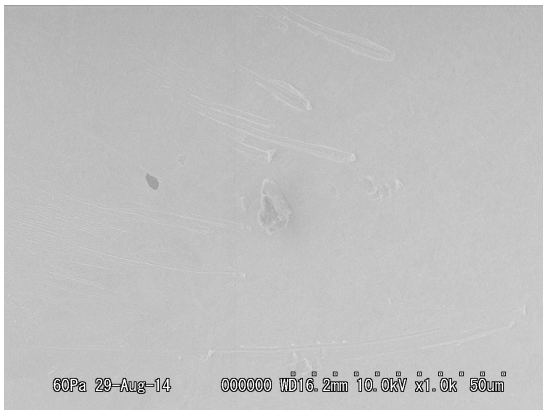

20140829/Au11_SEM/Image/23_CV-A0780esed.bmp

SAMPLE : RB-CV-0159
PREID : CV-A0780
PROCESS : ESED at Au11s12
OPERATOR : Kumagai
COMMENT :

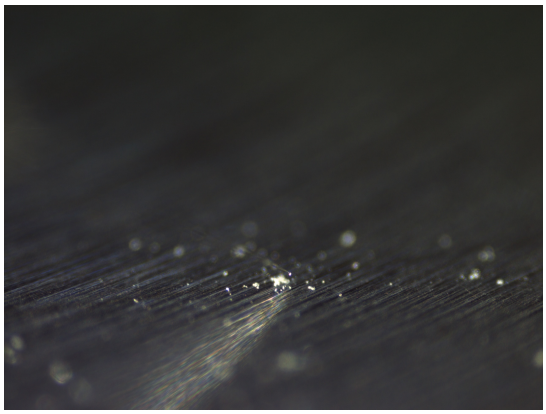

20140825/toAu11/nikon/13_CV-A0780pickup.bmp

SAMPLE : RB-CV-0159
PREID : CV-A0780
PROCESS : pickup from RB-CV
OPERATOR : Yada, Kumagai
COMMENT :

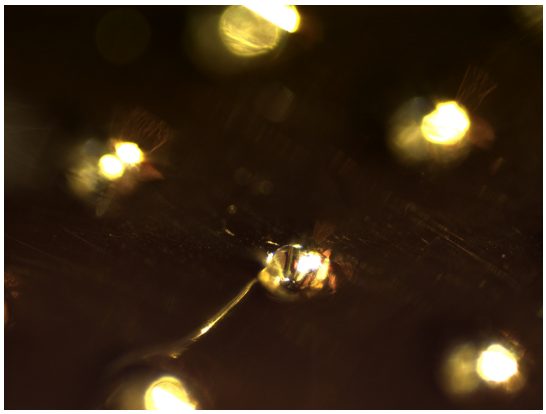

20140825/toAu11/nikon/15_CV-A0780releasetoAu11s12.bmp

SAMPLE : RB-CV-0159
PREID : CV-A0780
PROCESS : release to Au11s12
OPERATOR : Yada, Kumagai
COMMENT :

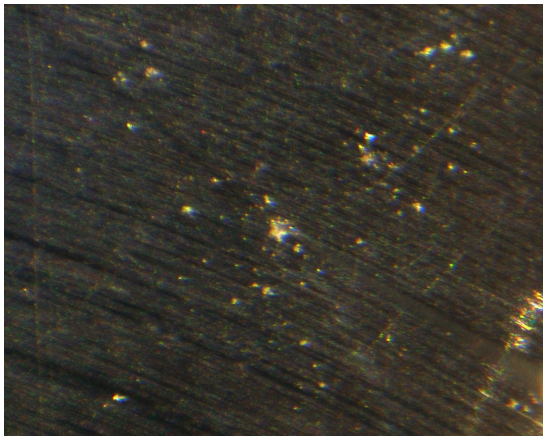

20140825/toAu11/union/13_CV-A0780pickup.bmp

SAMPLE : RB-CV-0159
PREID : CV-A0780
PROCESS : pickup from RB-CV
OPERATOR : Yada, Kumagai
COMMENT :

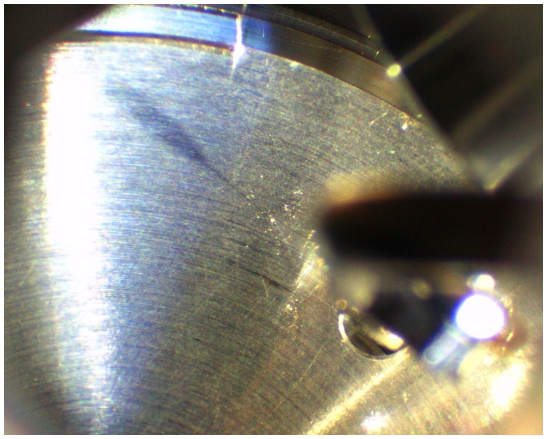

20140825/toAu11/union/14_CV-A0780pickup.bmp

SAMPLE : RB-CV-0159
PREID : CV-A0780
PROCESS : pickup from RB-CV
OPERATOR : Yada, Kumagai
COMMENT :

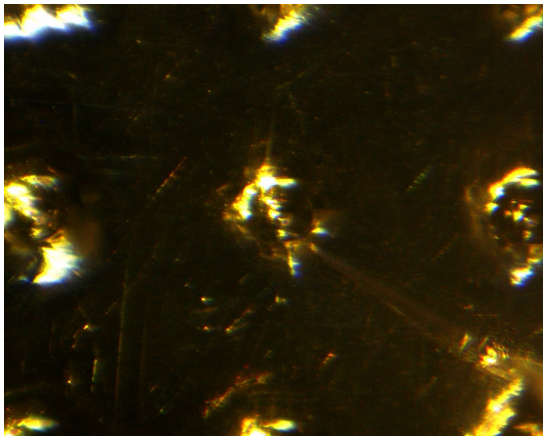

20140825/toAu11/union/15_CV-A0780releasetoAu11s12.bmp

SAMPLE : RB-CV-0159
PREID : CV-A0780
PROCESS : release to Au11s12
OPERATOR : Yada, Kumagai
COMMENT :

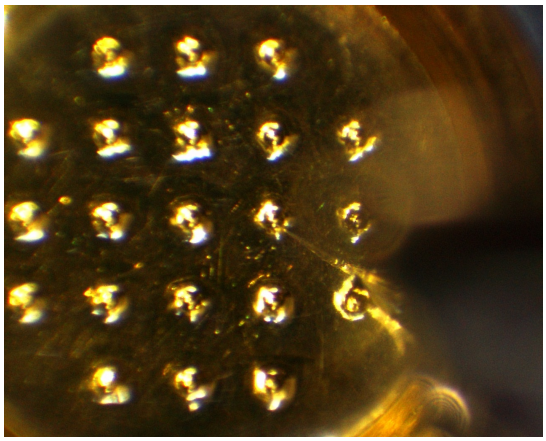

20140825/toAu11/union/16_CV-A0780releasetoAu11s12.bmp

SAMPLE : RB-CV-0159
PREID : CV-A0780
PROCESS : release to Au11s12
OPERATOR : Yada, Kumagai
COMMENT :

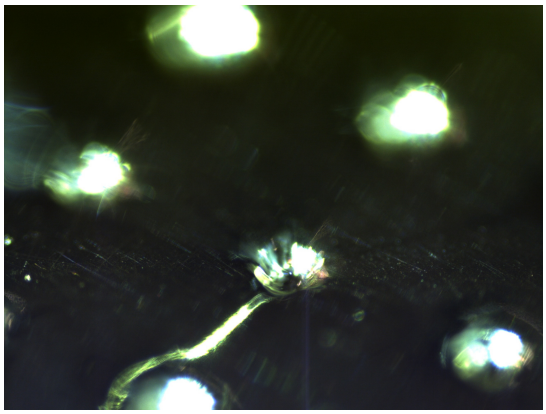

20140902/toSG19/nikon/52_CV-A0780pickupfromAu11s12.bmp

SAMPLE : RB-CV-0159
PREID : CV-A0780
PROCESS : pickup from Au11s12
OPERATOR : Yada, Kumagai
COMMENT :

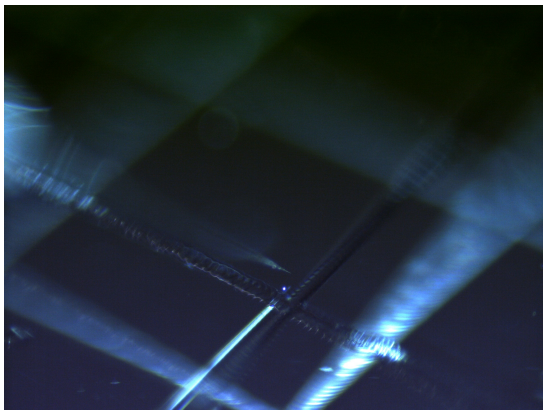

20140902/toSG19/nikon/54_CV-A0780releasetoSG19c2right-upper.bmp

SAMPLE : RB-CV-0159
PREID : CV-A0780
PROCESS : release to SG19c2 right-upper
OPERATOR : Yada, Kumagai
COMMENT :

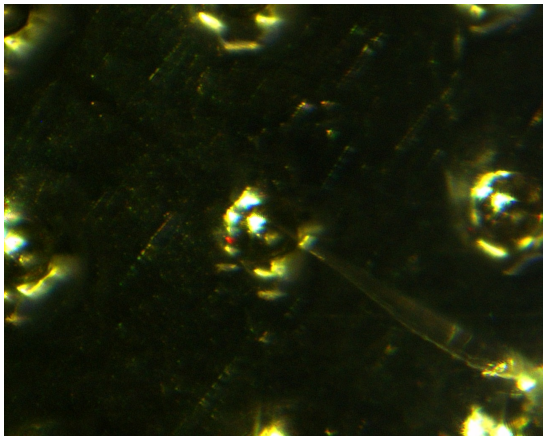

20140902/toSG19/union/52_CV-A0780pickupfromAu11s12.bmp

SAMPLE : RB-CV-0159
PREID : CV-A0780
PROCESS : pickup from Au11s12
OPERATOR : Yada, Kumagai
COMMENT :

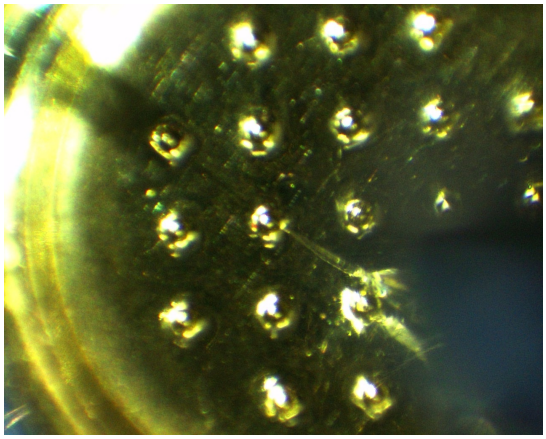

20140902/toSG19/union/53_CV-A0780pickupfromAu11s12.bmp

SAMPLE : RB-CV-0159
PREID : CV-A0780
PROCESS : pickup from Au11s12
OPERATOR : Yada, Kumagai
COMMENT :

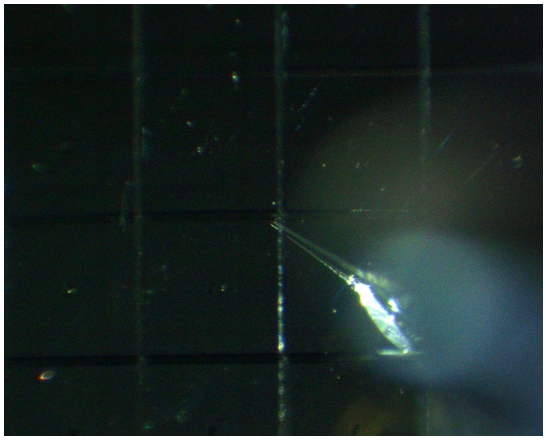

20140902/toSG19/union/54_CV-A0780releasetoSG19c2right-upper.bmp

SAMPLE : RB-CV-0159
PREID : CV-A0780
PROCESS : release to SG19c2 right-upper
OPERATOR : Yada, Kumagai
COMMENT :

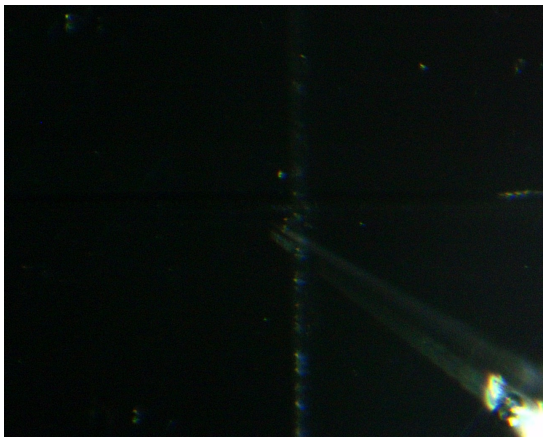

20140902/toSG19/union/55_CV-A0780releasetoSG19c2right-upper.bmp

SAMPLE : RB-CV-0159
PREID : CV-A0780
PROCESS : release to SG19c2 right-upper
OPERATOR : Yada, Kumagai
COMMENT :