RB-CV-0160

Status	Date	Size	Transfer	Category	Phase
Curation SG19c4		18.48μm	RB-CVA0781, SG19c4	1	ol

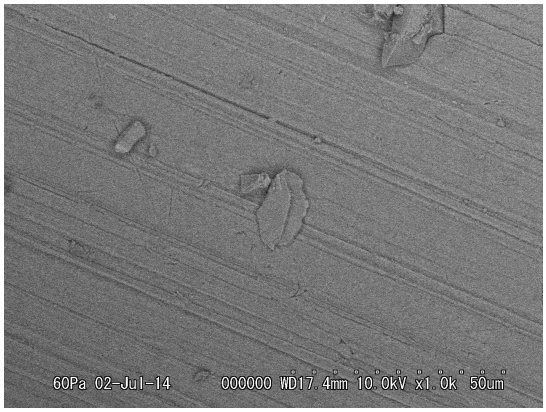

20140702/RB-CV_SEM/Image/48_CV-A0781bse.bmp

SAMPLE : RB-CV-0160
PREID : CV-A0781
PROCESS : BSE at RBCV000-h17
OPERATOR : Kumagai
COMMENT :

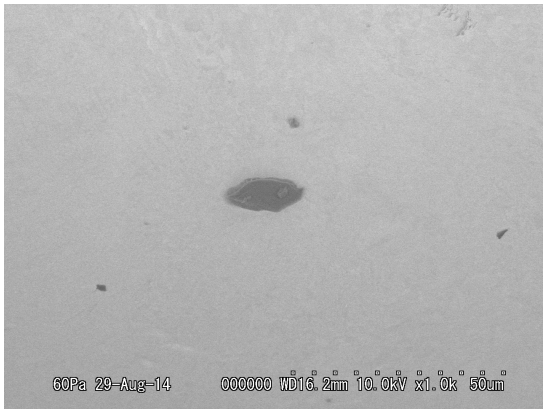

20140829/Au11_SEM/Image/25_CV-A0781bse.bmp

SAMPLE : RB-CV-0160
PREID : CV-A0781
PROCESS : BSE at Au11s13
OPERATOR : Kumagai
COMMENT :

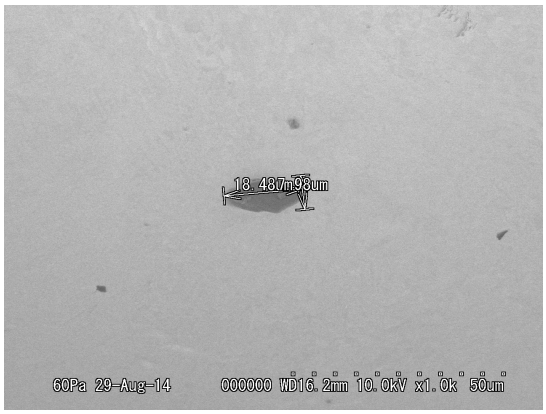

20140829/Au11_SEM/Image/27_CV-A0781bse_scaled.bmp

SAMPLE : RB-CV-0160
PREID : CV-A0781
PROCESS : BSE at Au11s13
OPERATOR : Kumagai
COMMENT :

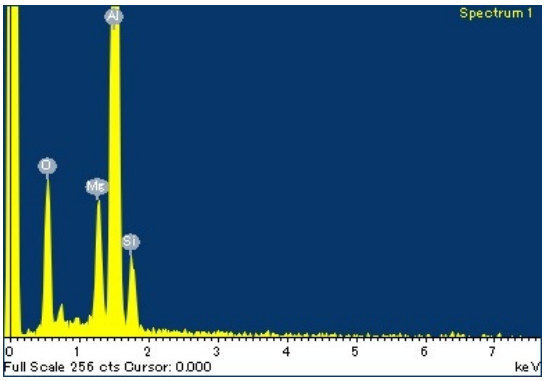

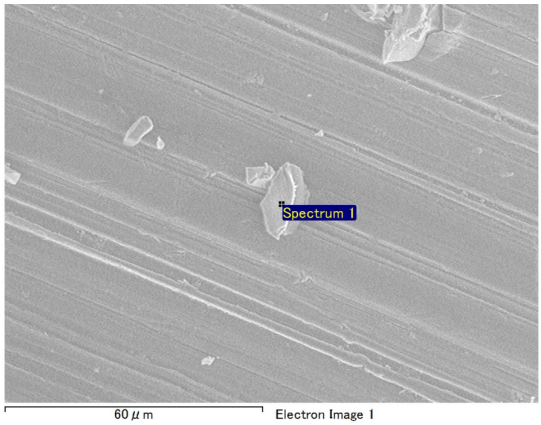

20140702/RB-CV_SEM/EDS/CV-A0781eds.docx

SAMPLE : RB-CV-0160
PREID : CV-A0781
PROCESS : EDS at RBCV000-h17
OPERATOR : Kumagai
COMMENT :

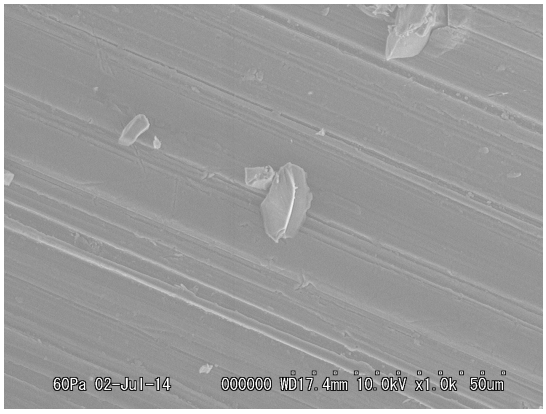

20140702/RB-CV_SEM/Image/47_CV-A0781esed.bmp

SAMPLE : RB-CV-0160
PREID : CV-A0781
PROCESS : ESED at RBCV000-h17
OPERATOR : Kumagai
COMMENT :

20140702/RB-CV_SEM/Image/49_CV-A0781esed_scaled.bmp

SAMPLE : RB-CV-0160
PREID : CV-A0781
PROCESS : ESED at RBCV000-h17
OPERATOR : Kumagai
COMMENT : scaled

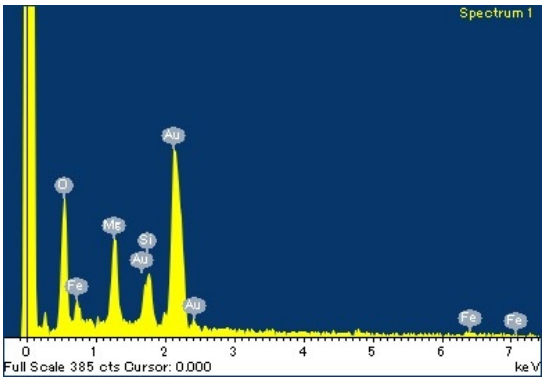

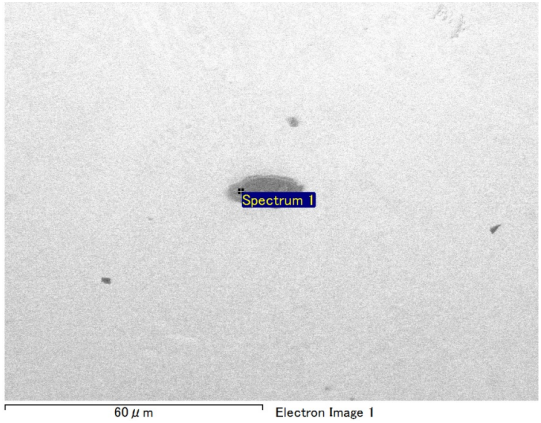

20140829/Au11_SEM/EDS/CV-A0781eds.docx

SAMPLE : RB-CV-0160
PREID : CV-A0781
PROCESS : EDS at Au11s13
OPERATOR : Kumagai
COMMENT :

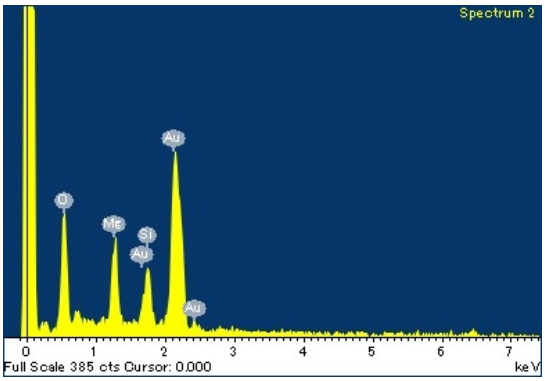

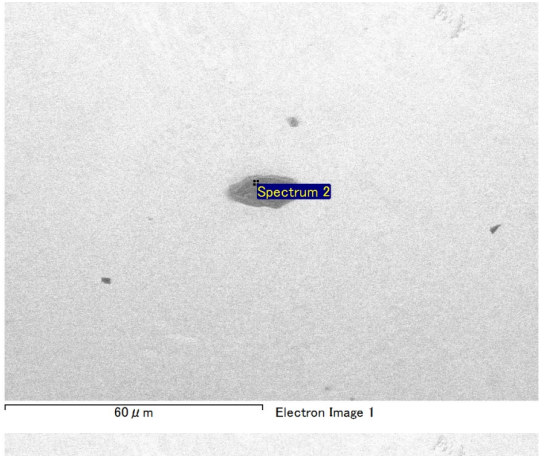

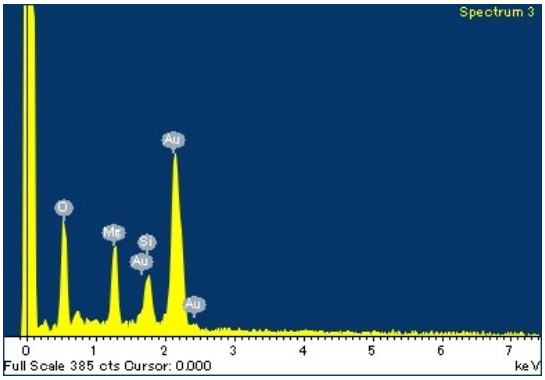

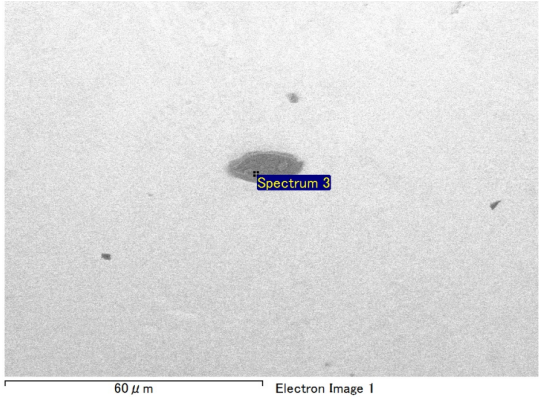

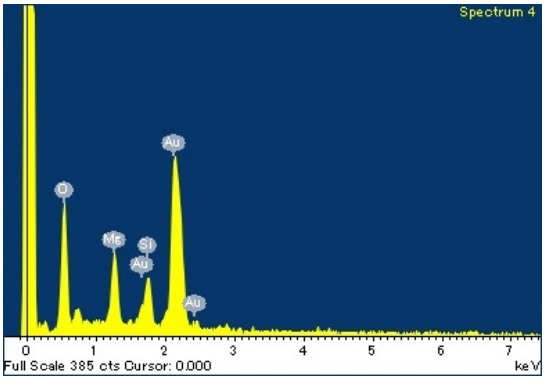

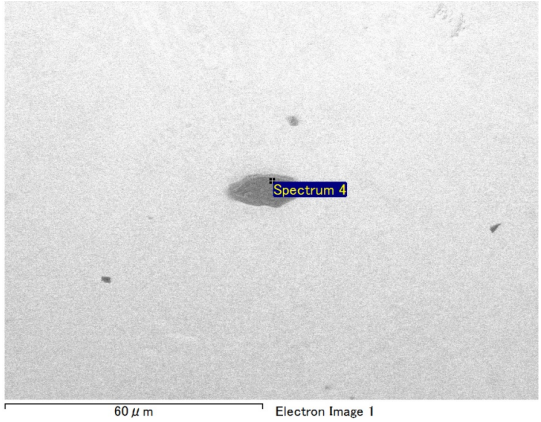

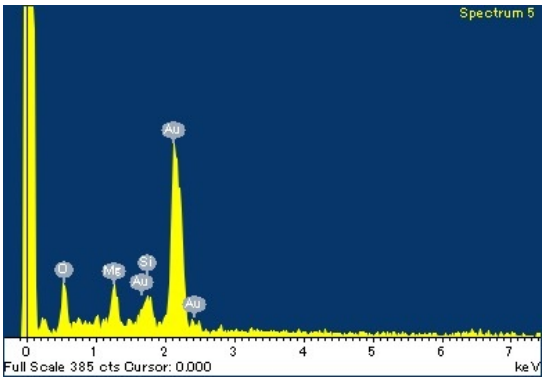

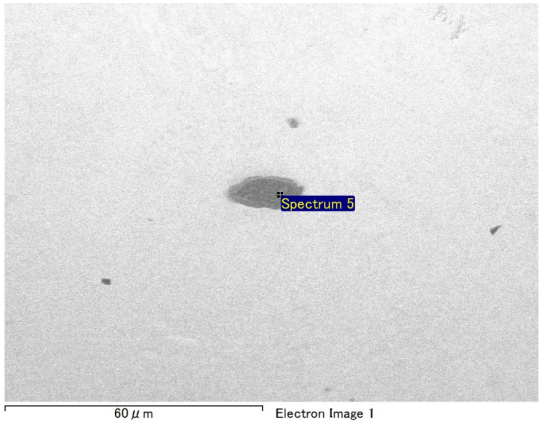

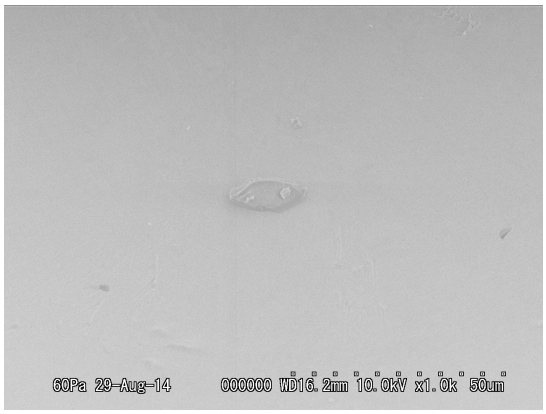

20140829/Au11_SEM/Image/26_CV-A0781esed.bmp

SAMPLE : RB-CV-0160
PREID : CV-A0781
PROCESS : ESED at Au11s13
OPERATOR : Kumagai
COMMENT :

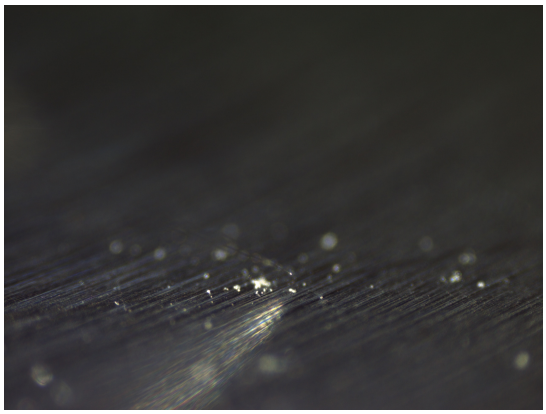

20140825/toAu11/nikon/17_CV-A0781pickup.bmp

SAMPLE : RB-CV-0160
PREID : CV-A0781
PROCESS : pickup from RB-CV
OPERATOR : Yada, Kumagai
COMMENT :

20140825/toAu11/nikon/19_CV-A0781releasetoAu11s13.bmp

SAMPLE : RB-CV-0160
PREID : CV-A0781
PROCESS : release to Au11s13
OPERATOR : Yada, Kumagai
COMMENT :

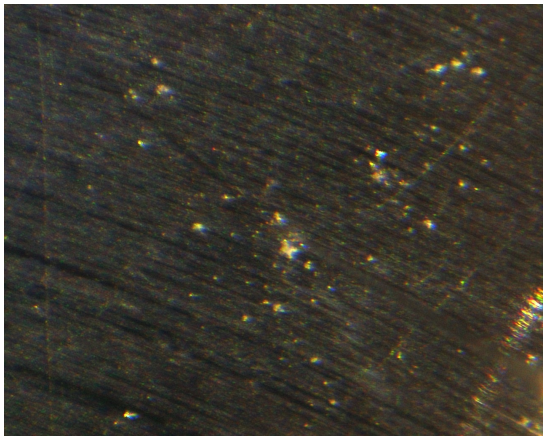

20140825/toAu11/union/17_CV-A0781pickup.bmp

SAMPLE : RB-CV-0160
PREID : CV-A0781
PROCESS : pickup from RB-CV
OPERATOR : Yada, Kumagai
COMMENT :

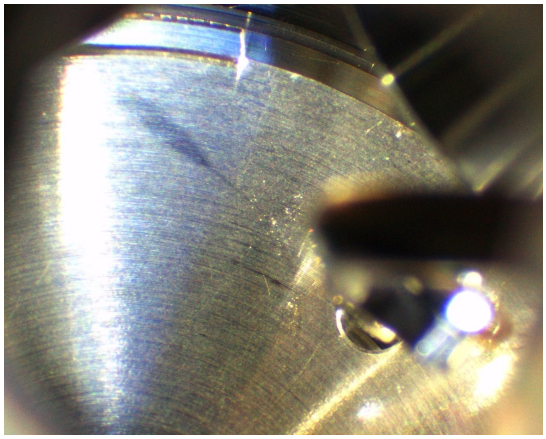

20140825/toAu11/union/18_CV-A0781pickup.bmp

SAMPLE : RB-CV-0160
PREID : CV-A0781
PROCESS : pickup from RB-CV
OPERATOR : Yada, Kumagai
COMMENT :

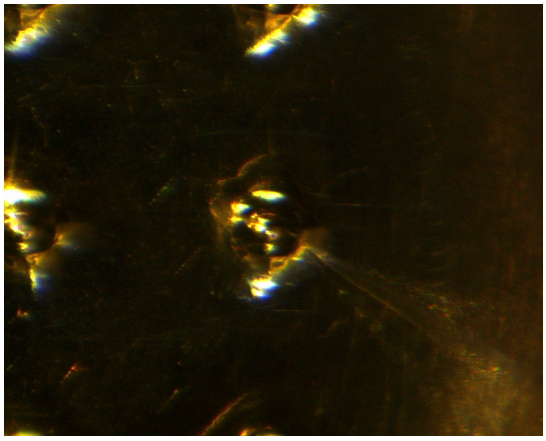

20140825/toAu11/union/19_CV-A0781releasetoAu11s13.bmp

SAMPLE : RB-CV-0160
PREID : CV-A0781
PROCESS : release to Au11s13
OPERATOR : Yada, Kumagai
COMMENT :

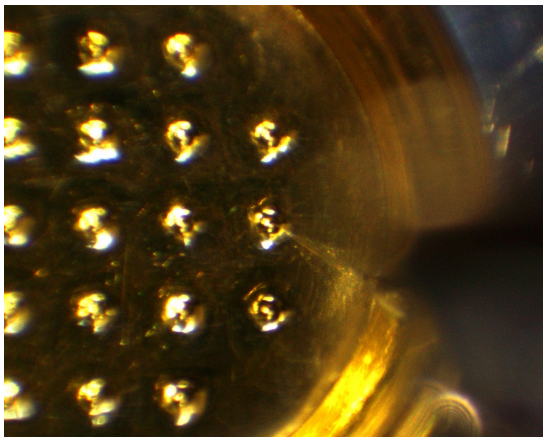

20140825/toAu11/union/20_CV-A0781releasetoAu11s13.bmp

SAMPLE : RB-CV-0160
PREID : CV-A0781
PROCESS : release to Au11s13
OPERATOR : Yada, Kumagai
COMMENT :

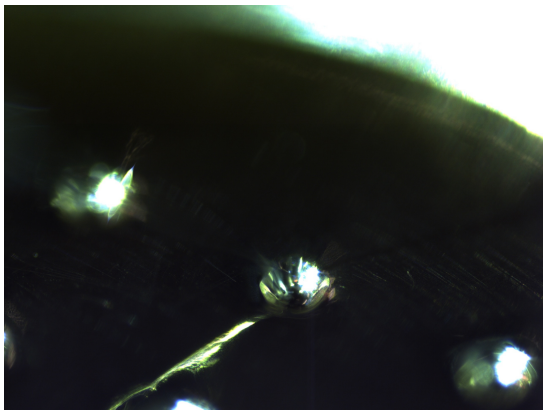

20140902/toSG19/nikon/56_CV-A0781pickupfromAu11s13.bmp

SAMPLE : RB-CV-0160
PREID : CV-A0781
PROCESS : pickup from Au11s13
OPERATOR : Yada, Kumagai
COMMENT :

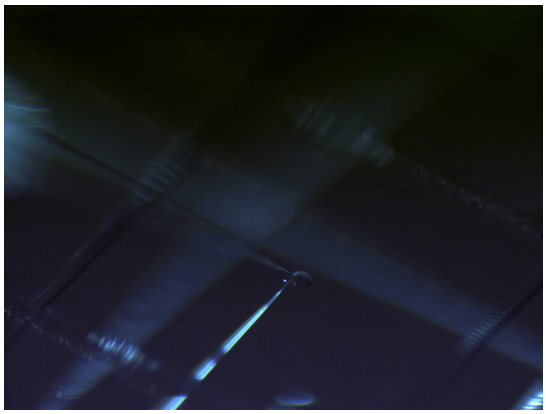

20140902/toSG19/nikon/58_CV-A0781releasetoSG19c4.bmp

SAMPLE : RB-CV-0160
PREID : CV-A0781
PROCESS : release to SG19c4
OPERATOR : Yada, Kumagai
COMMENT :

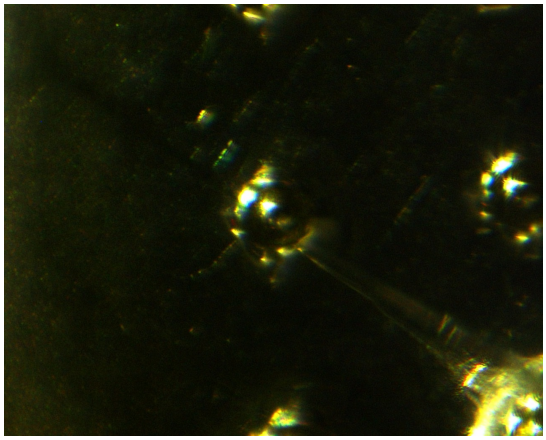

20140902/toSG19/union/56_CV-A0781pickupfromAu11s13.bmp

SAMPLE : RB-CV-0160
PREID : CV-A0781
PROCESS : pickup from Au11s13
OPERATOR : Yada, Kumagai
COMMENT :

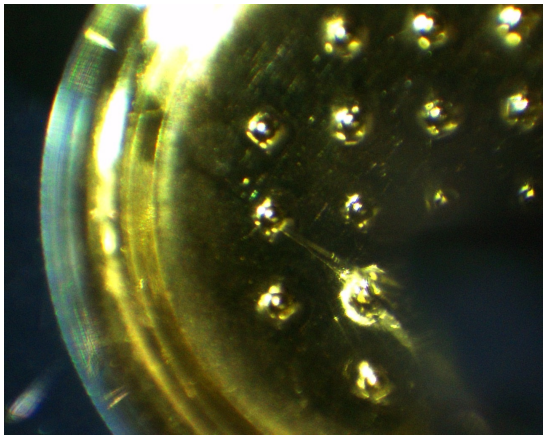

20140902/toSG19/union/57_CV-A0781pickupfromAu11s13.bmp

SAMPLE : RB-CV-0160
PREID : CV-A0781
PROCESS : pickup from Au11s13
OPERATOR : Yada, Kumagai
COMMENT :

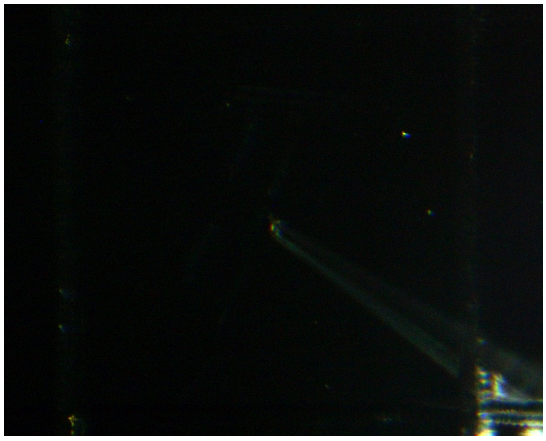

20140902/toSG19/union/58_CV-A0781releasetoSG19c4.bmp

SAMPLE : RB-CV-0160
PREID : CV-A0781
PROCESS : release to SG19c4
OPERATOR : Yada, Kumagai
COMMENT :

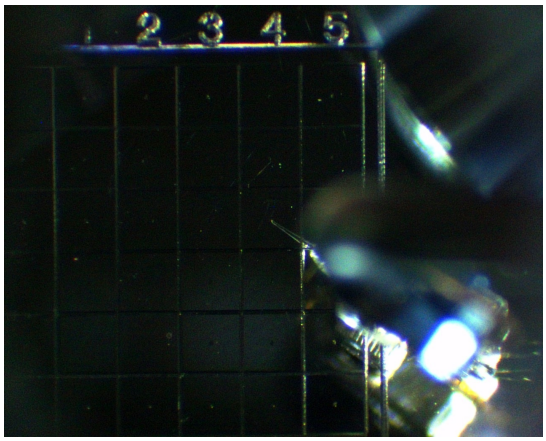

20140902/toSG19/union/59_CV-A0781releasetoSG19c4.bmp

SAMPLE : RB-CV-0160
PREID : CV-A0781
PROCESS : release to SG19c4
OPERATOR : Yada, Kumagai
COMMENT :