RB-CV-0175

Status	Date	Size	Transfer	Category	Phase
Curation SG19f3		12.9μm	RB-CVA0819, SG19f3	1	lpx

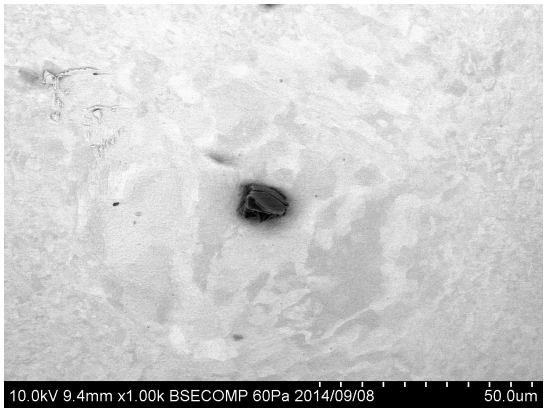

20140908/Au11_SEM/Image/01_CV-A0819bse.bmp

SAMPLE : RB-CV-0175
PREID : CV-A0819
PROCESS : BSE at Au11s10
OPERATOR : Kumagai
COMMENT :

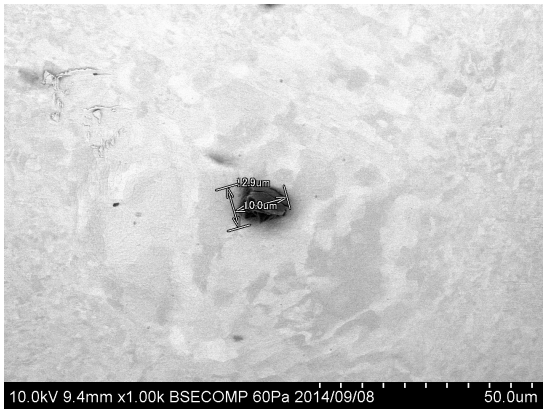

20140908/Au11_SEM/Image/03_CV-A0819bse_scaled.bmp

SAMPLE : RB-CV-0175
PREID : CV-A0819
PROCESS : BSE at Au11s10
OPERATOR : Kumagai
COMMENT : scaled

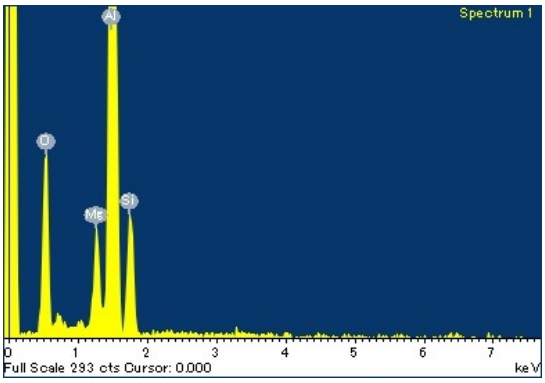

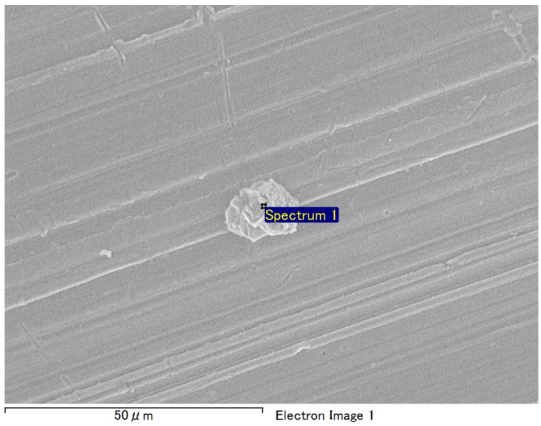

20140704/RB-CV_SEM/EDS/CV-A0819eds.docx

SAMPLE : RB-CV-0175
PREID : CV-A0819
PROCESS : EDS at RBCV000-f5
OPERATOR : Kumagai
COMMENT :

20140704/RB-CV_SEM/Image/09_CV-A0819esed.bmp

SAMPLE : RB-CV-0175
PREID : CV-A0819
PROCESS : ESED at RBCV000-f5
OPERATOR : Kumagai
COMMENT :

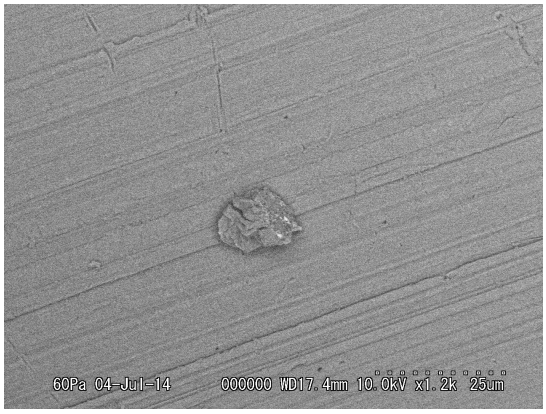

20140704/RB-CV_SEM/Image/10_CV-A0819bse.bmp

SAMPLE : RB-CV-0175
PREID : CV-A0819
PROCESS : bse at RBCV000-f5
OPERATOR : Kumagai
COMMENT :

20140704/RB-CV_SEM/Image/11_CV-A0819esed_scaled.bmp

SAMPLE : RB-CV-0175
PREID : CV-A0819
PROCESS : ESED at RBCV000-f5
OPERATOR : Kumagai
COMMENT : scaled

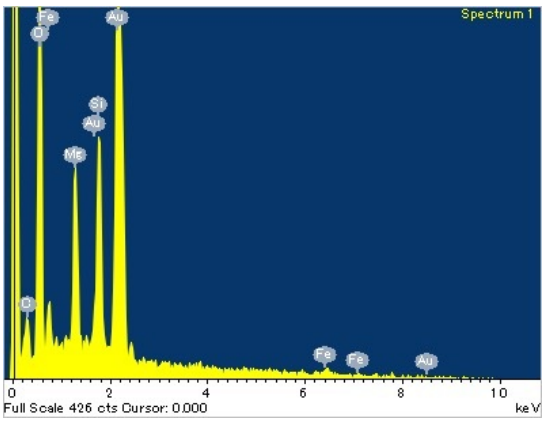

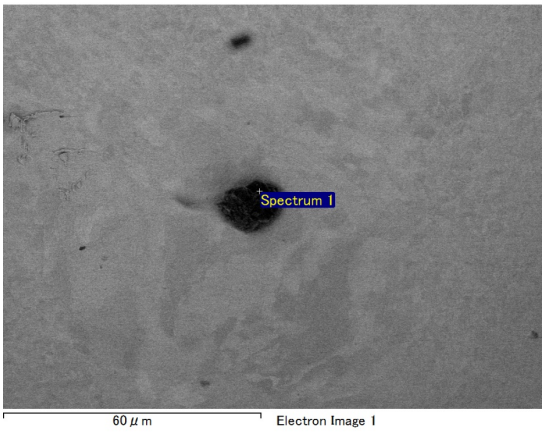

20140908/Au11_SEM/EDS/CV-A0819eds.docx

SAMPLE : RB-CV-0175
PREID : CV-A0819
PROCESS : EDS at Au11s10
OPERATOR : Kumagai
COMMENT :

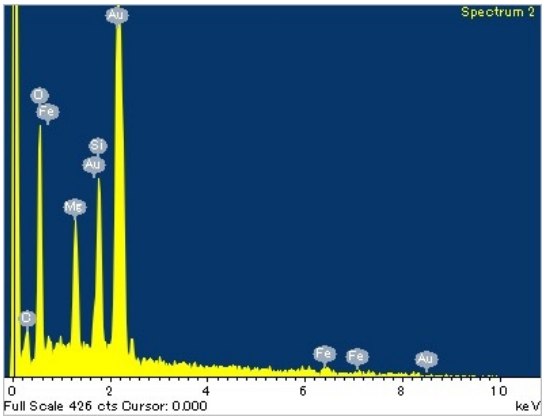

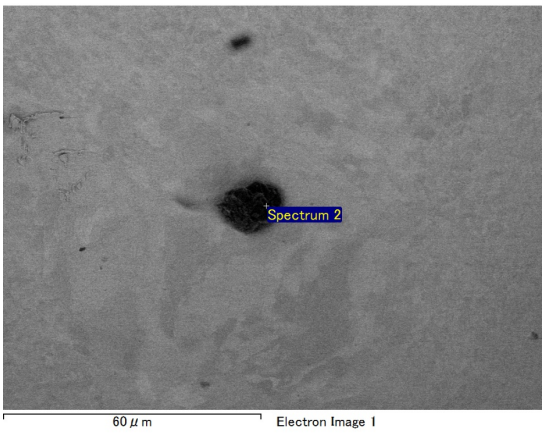

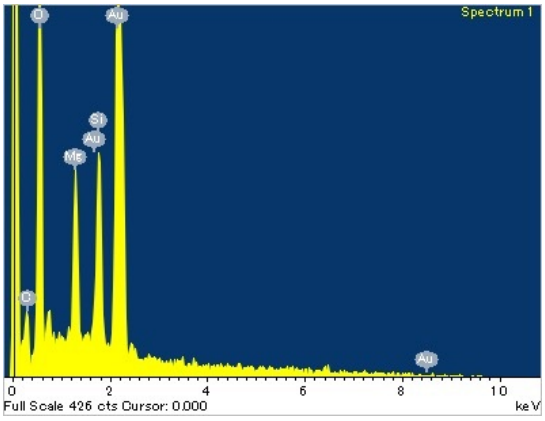

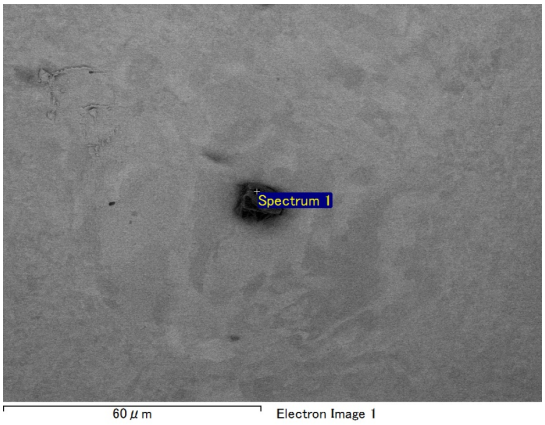

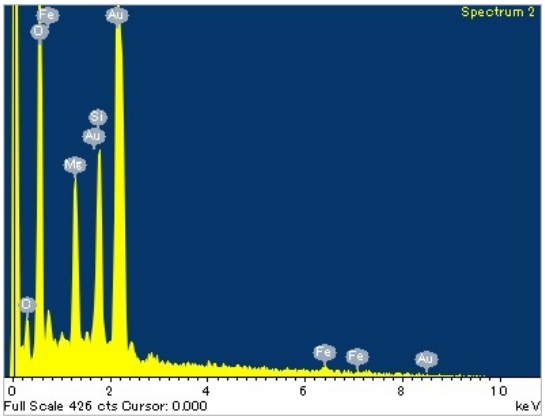

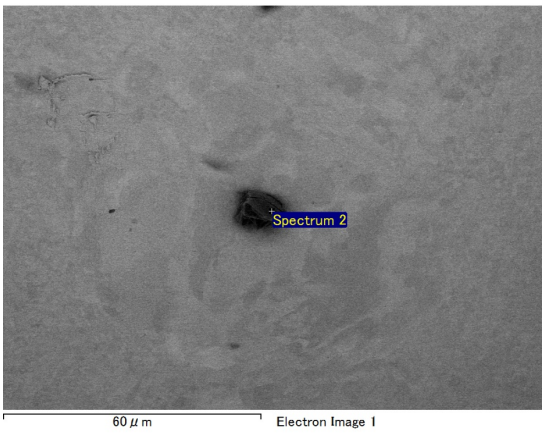

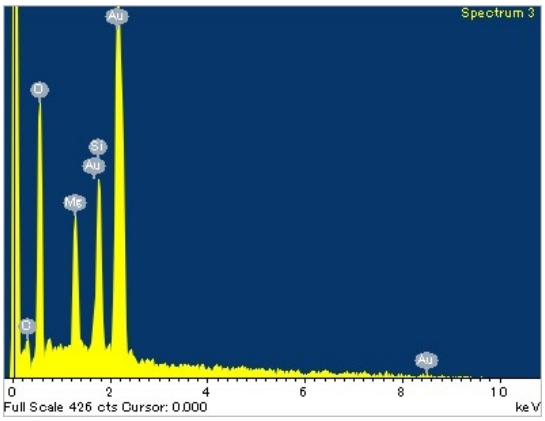

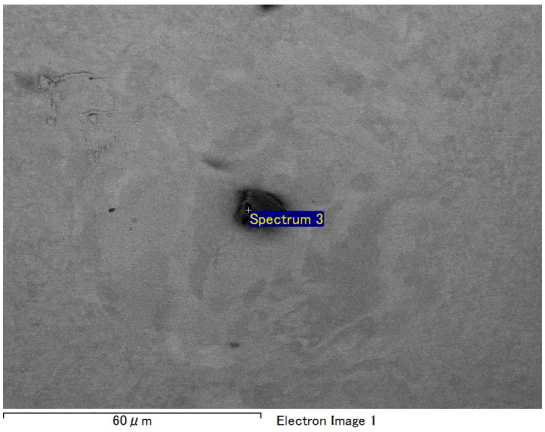

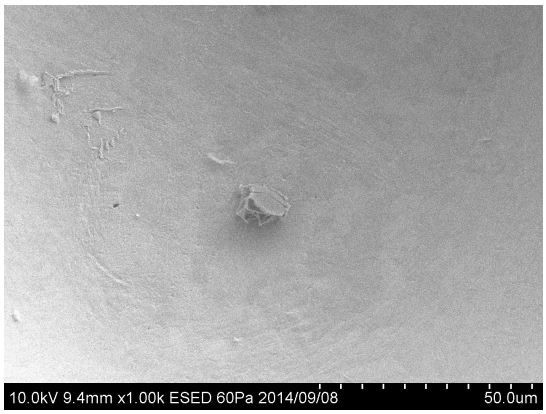

20140908/Au11_SEM/Image/02_CV-A0819esed.bmp

SAMPLE : RB-CV-0175
PREID : CV-A0819
PROCESS : ESED at Au11s10
OPERATOR : Kumagai
COMMENT :

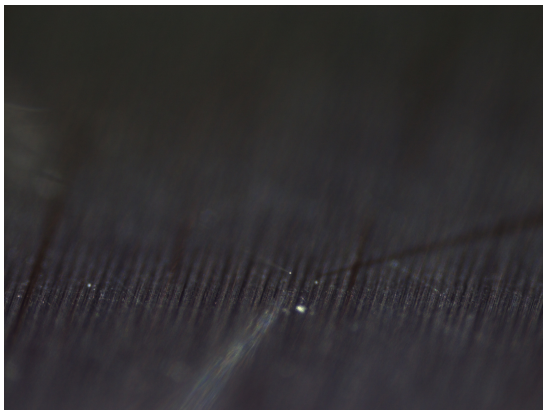

20140904/toAu11/nikon/25_CV-A0819pickup.bmp

SAMPLE : RB-CV-0175
PREID : CV-A0819
PROCESS : pickup from RB-CV
OPERATOR : Yada, Kumagai
COMMENT :

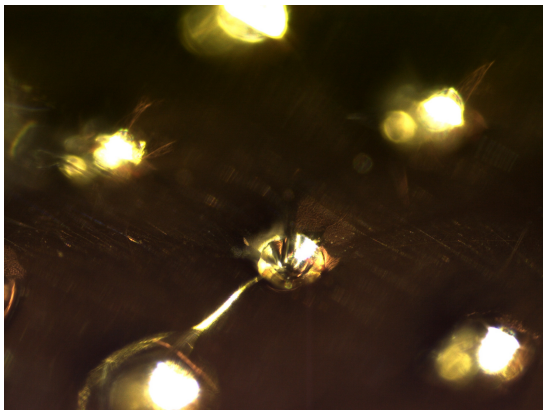

20140904/toAu11/nikon/27_CV-A0819releasetoAu11s10.bmp

SAMPLE : RB-CV-0175
PREID : CV-A0819
PROCESS : release to Au11s10
OPERATOR : Yada, Kumagai
COMMENT :

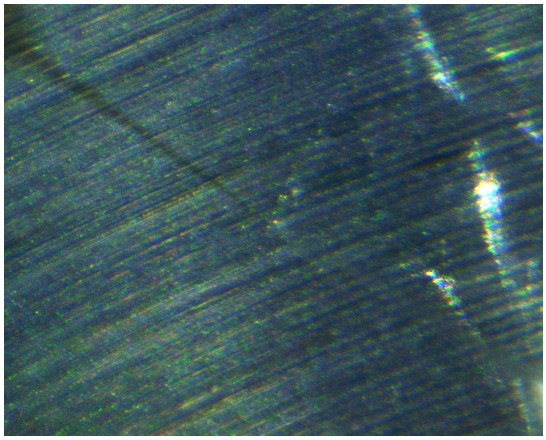

20140904/toAu11/union/25_CV-A0819pickup.bmp

SAMPLE : RB-CV-0175
PREID : CV-A0819
PROCESS : pickup from RB-CV
OPERATOR : Yada, Kumagai
COMMENT :

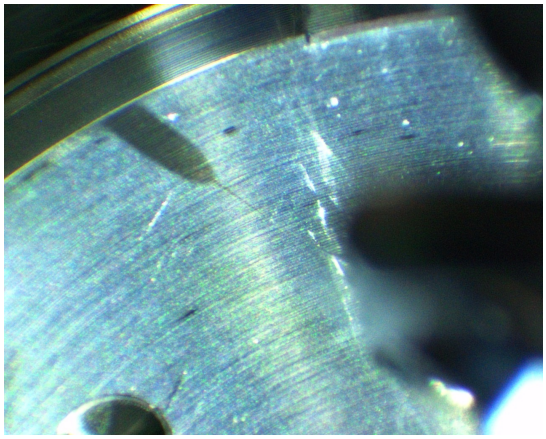

20140904/toAu11/union/26_CV-A0819pickup.bmp

SAMPLE : RB-CV-0175
PREID : CV-A0819
PROCESS : pickup from RB-CV
OPERATOR : Yada, Kumagai
COMMENT :

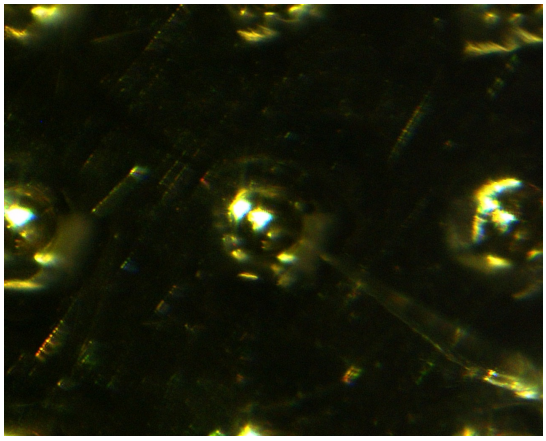

20140904/toAu11/union/27_CV-A0819releasetoAu11s10.bmp

SAMPLE : RB-CV-0175
PREID : CV-A0819
PROCESS : release to Au11s10
OPERATOR : Yada, Kumagai
COMMENT :

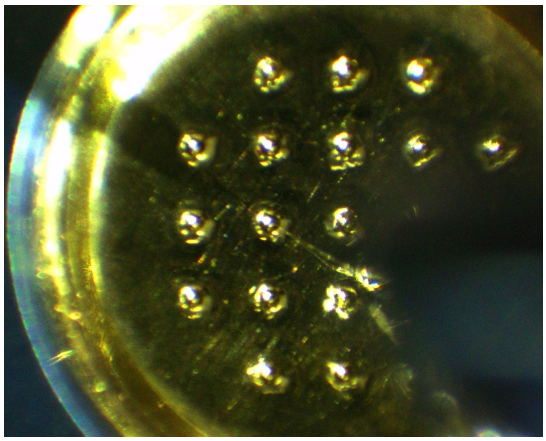

20140904/toAu11/union/28_CV-A0819releasetoAu11s10.bmp

SAMPLE : RB-CV-0175
PREID : CV-A0819
PROCESS : release to Au11s10
OPERATOR : Yada, Kumagai
COMMENT :

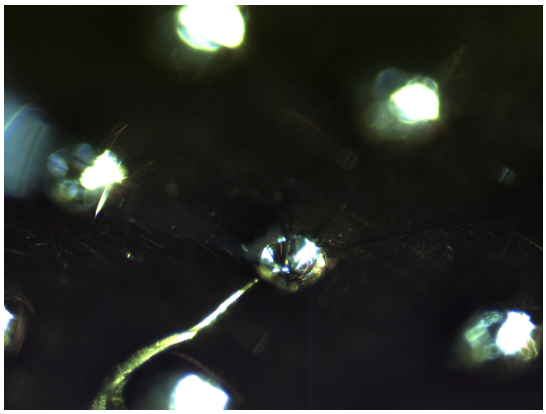

20141014/toSG19/nikon/25_CV-A0819pickupfromAu11s10.bmp

SAMPLE : RB-CV-0175
PREID : CV-A0819
PROCESS : pickup from Au11s10
OPERATOR : Yada, Kumagai
COMMENT :

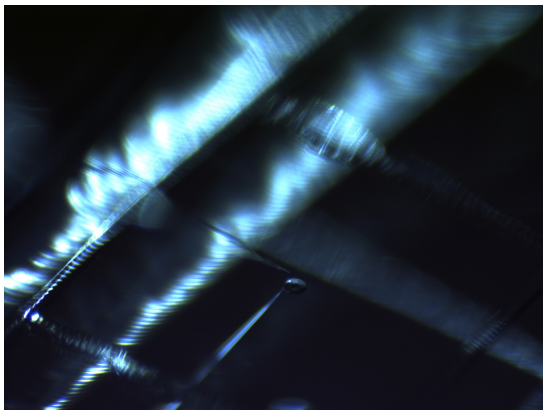

20141014/toSG19/nikon/27_CV-A0819releasetoSG19f3.bmp

SAMPLE : RB-CV-0175
PREID : CV-A0819
PROCESS : release to SG19f3
OPERATOR : Yada, Kumagai
COMMENT :

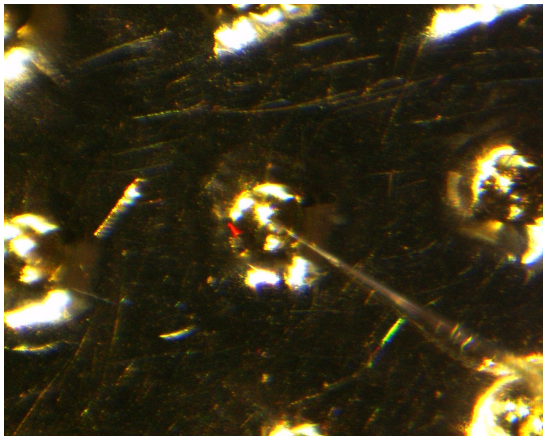

20141014/toSG19/union/25_CV-A0819pickupfromAu11s10.bmp

SAMPLE : RB-CV-0175
PREID : CV-A0819
PROCESS : pickup from Au11s10
OPERATOR : Yada, Kumagai
COMMENT :

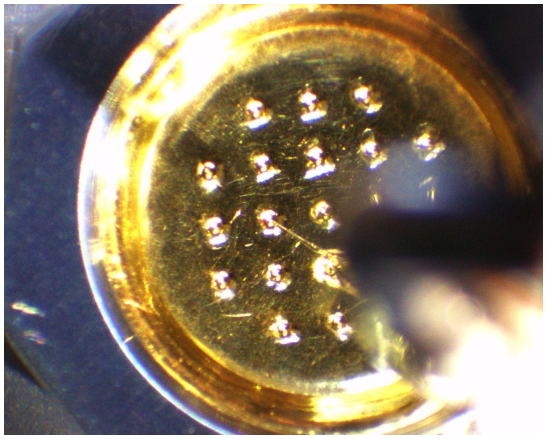

20141014/toSG19/union/26_CV-A0819pickupfromAu11s10.bmp

SAMPLE : RB-CV-0175
PREID : CV-A0819
PROCESS : pickup from Au11s10
OPERATOR : Yada, Kumagai
COMMENT :

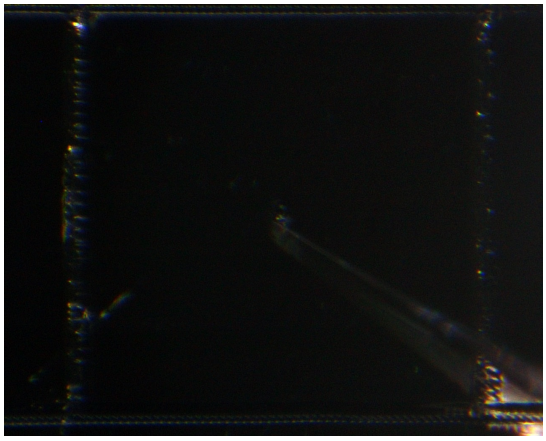

20141014/toSG19/union/27_CV-A0819releasetoSG19f3.bmp

SAMPLE : RB-CV-0175
PREID : CV-A0819
PROCESS : release to SG19f3
OPERATOR : Yada, Kumagai
COMMENT :

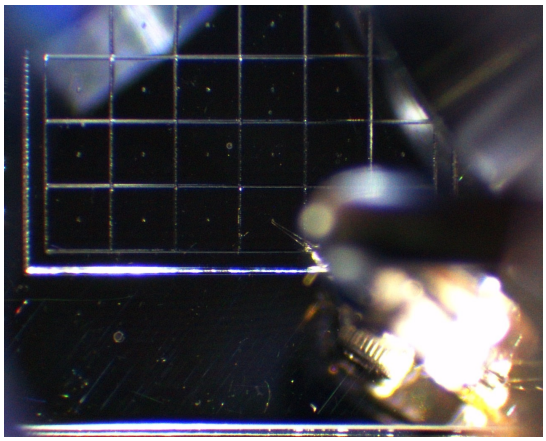

20141014/toSG19/union/28_CV-A0819releasetoSG19f3.bmp

SAMPLE : RB-CV-0175
PREID : CV-A0819
PROCESS : release to SG19f3
OPERATOR : Yada, Kumagai
COMMENT :