RB-CV-0185

Status	Date	Size	Transfer	Category	Phase
Curation S24-469	230324	12.0μm	RB-CVA0913,SG20b0,S24-469	1	ol

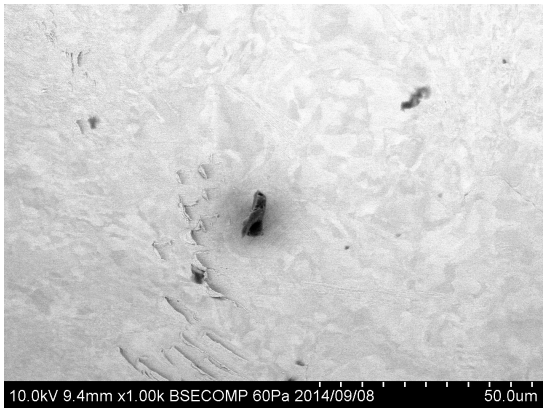

20140908/Au11_SEM/Image/43_CV-A0913bse.bmp

SAMPLE : RB-CV-0185
PREID : CV-A0913
PROCESS : BSE at Au11s20
OPERATOR : Kumagai
COMMENT :

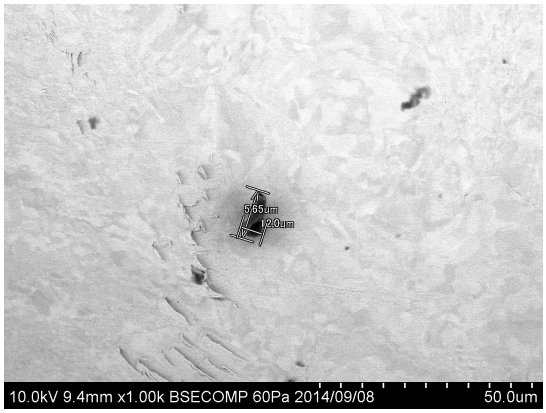

20140908/Au11_SEM/Image/45_CV-A0913bse_scaled.bmp

SAMPLE : RB-CV-0185
PREID : CV-A0913
PROCESS : BSE at Au11s20
OPERATOR : Kumagai
COMMENT : scaled

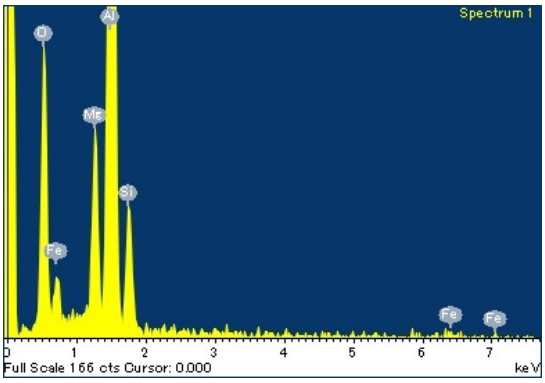

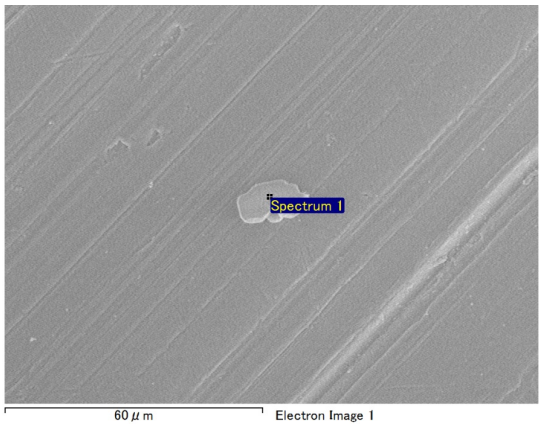

20140710/RB-CV_SEM/EDS/CV-A0913eds.docx

SAMPLE : RB-CV-0185
PREID : CV-A0913
PROCESS : EDS at RBCV000-q2
OPERATOR : Kumagai
COMMENT :

20140710/RB-CV_SEM/Image/23_CV-A0913esed.bmp

SAMPLE : RB-CV-0185
PREID : CV-A0913
PROCESS : ESED at RBCV000-q2
OPERATOR : Kumagai
COMMENT :

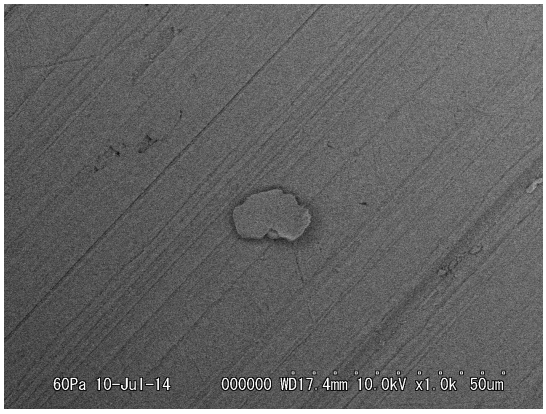

20140710/RB-CV_SEM/Image/24_CV-A0913bse.bmp

SAMPLE : RB-CV-0185
PREID : CV-A0913
PROCESS : bse at RBCV000-q2
OPERATOR : Kumagai
COMMENT :

20140710/RB-CV_SEM/Image/25_CV-A0913esed_scaled.bmp

SAMPLE : RB-CV-0185
PREID : CV-A0913
PROCESS : ESED at RBCV000-q2
OPERATOR : Kumagai
COMMENT : scaled

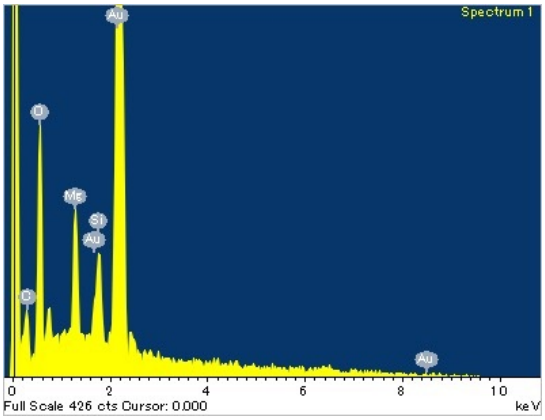

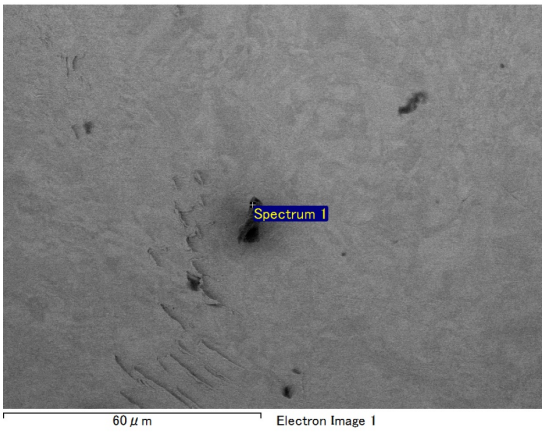

20140908/Au11_SEM/EDS/CV-A0913eds.docx

SAMPLE : RB-CV-0185
PREID : CV-A0913
PROCESS : EDS at Au11s20
OPERATOR : Kumagai
COMMENT :

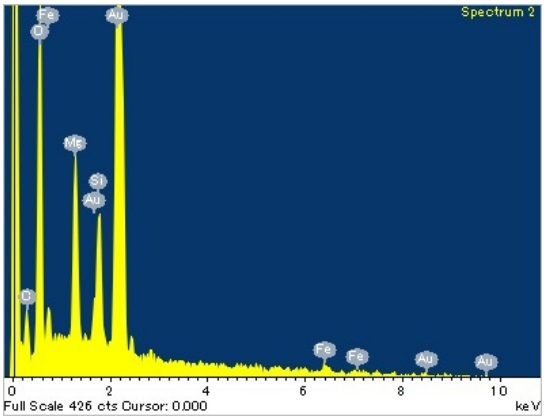

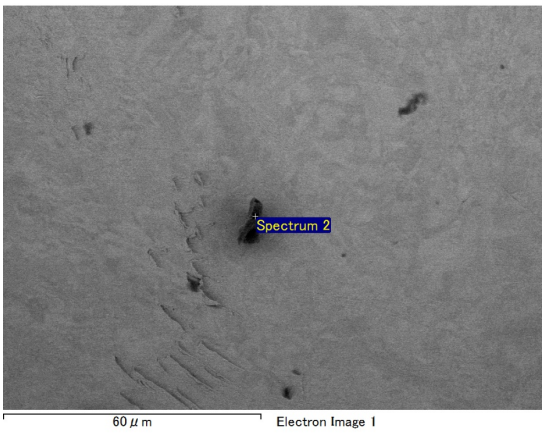

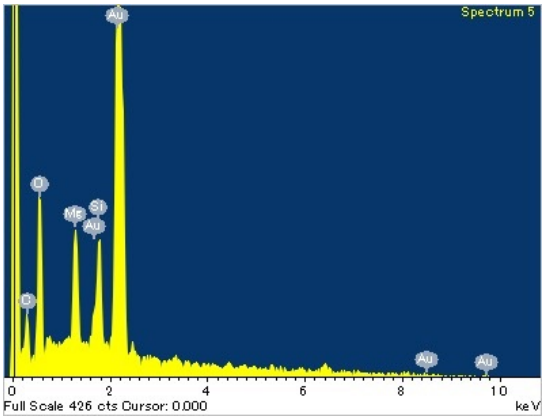

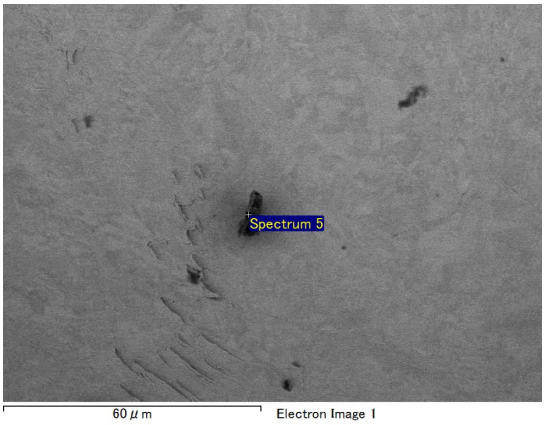

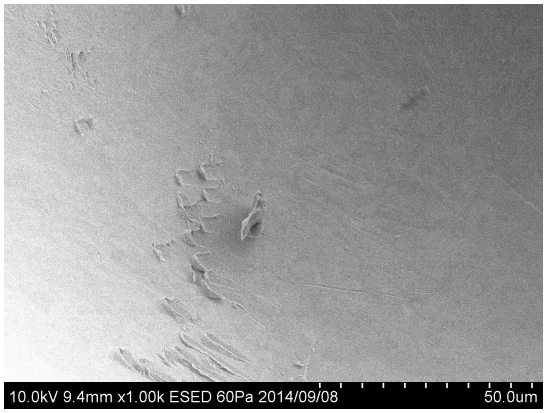

20140908/Au11_SEM/Image/44_CV-A0913esed.bmp

SAMPLE : RB-CV-0185
PREID : CV-A0913
PROCESS : ESED at Au11s20
OPERATOR : Kumagai
COMMENT :

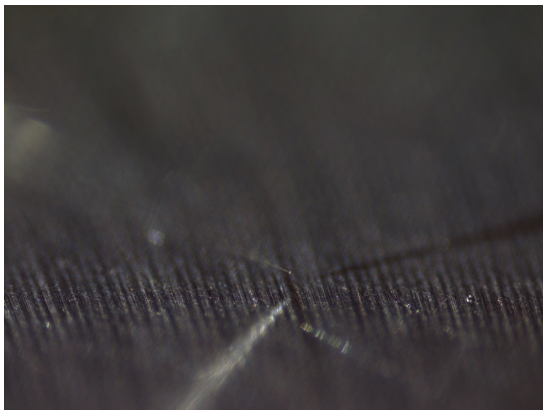

20140905/toAu11/nikon/09_CV-A0913pickup.bmp

SAMPLE : RB-CV-0185
PREID : CV-A0913
PROCESS : pickup from RB-CV
OPERATOR : Yada, Kumagai
COMMENT :

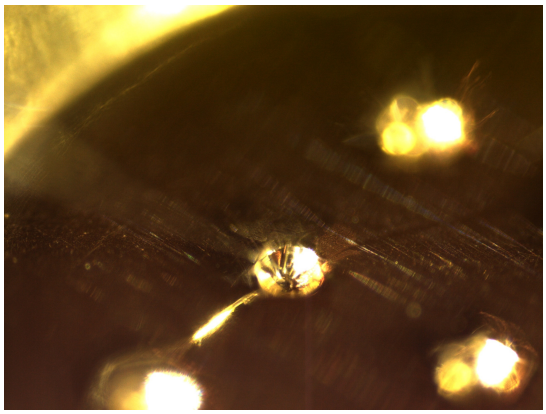

20140905/toAu11/nikon/11_CV-A0913releasetoAu11s20.bmp

SAMPLE : RB-CV-0185
PREID : CV-A0913
PROCESS : release to Au11s20
OPERATOR : Yada, Kumagai
COMMENT :

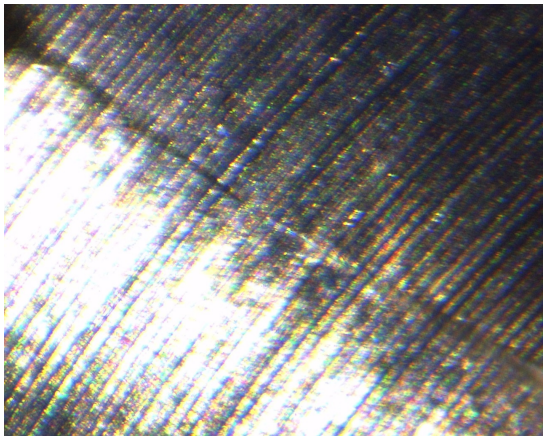

20140905/toAu11/union/09_CV-A0913pickup.bmp

SAMPLE : RB-CV-0185
PREID : CV-A0913
PROCESS : pickup from RB-CV
OPERATOR : Yada, Kumagai
COMMENT :

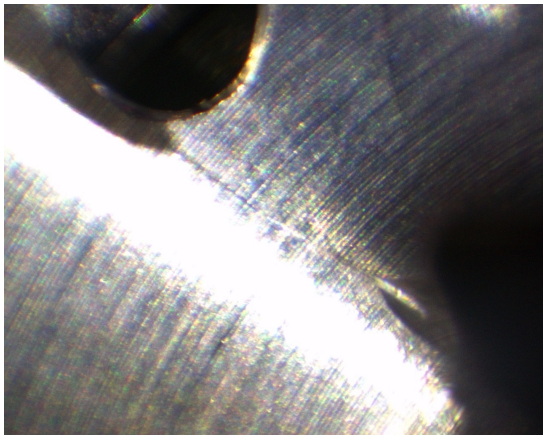

20140905/toAu11/union/10_CV-A0913pickup.bmp

SAMPLE : RB-CV-0185
PREID : CV-A0913
PROCESS : pickup from RB-CV
OPERATOR : Yada, Kumagai
COMMENT :

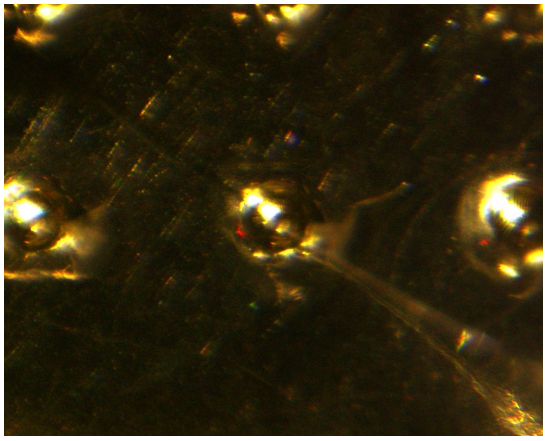

20140905/toAu11/union/11_CV-A0913releasetoAu11s20.bmp

SAMPLE : RB-CV-0185
PREID : CV-A0913
PROCESS : release to Au11s20
OPERATOR : Yada, Kumagai
COMMENT :

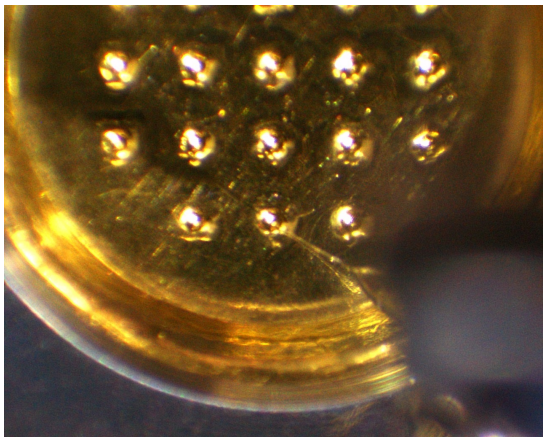

20140905/toAu11/union/12_CV-A0913releasetoAu11s20.bmp

SAMPLE : RB-CV-0185
PREID : CV-A0913
PROCESS : release to Au11s20
OPERATOR : Yada, Kumagai
COMMENT :

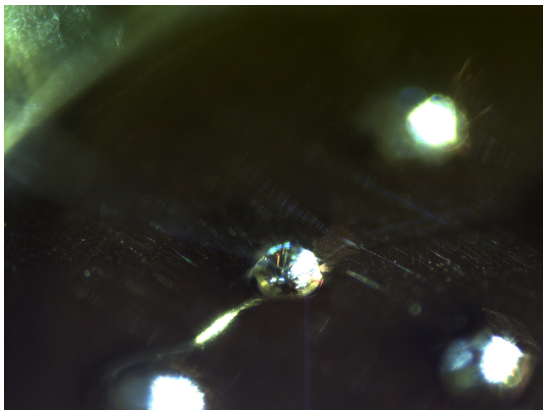

20141015/toSG20/nikon/25_CV-A0913pickupfromAu11s20.bmp

SAMPLE : RB-CV-0185
PREID : CV-A0913
PROCESS : pickup from Au11s20
OPERATOR : Yada, Kumagai
COMMENT :

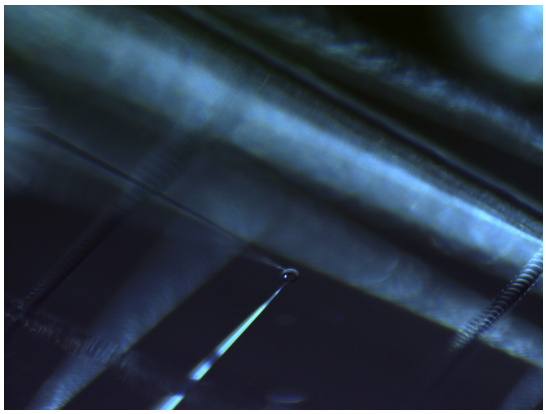

20141015/toSG20/nikon/27_CV-A0913releasetoSG20b0.bmp

SAMPLE : RB-CV-0185
PREID : CV-A0913
PROCESS : release to SG20b0
OPERATOR : Yada, Kumagai
COMMENT :

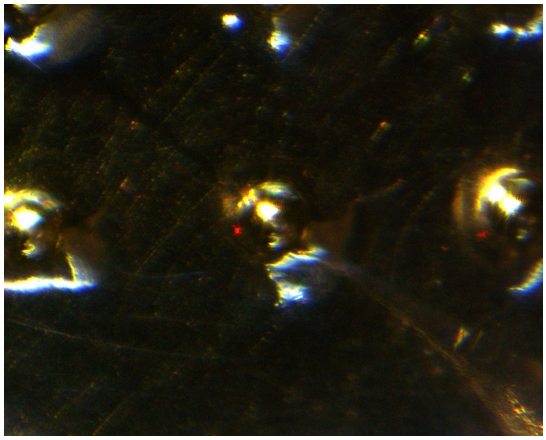

20141015/toSG20/union/25_CV-A0913pickupfromAu11s20.bmp

SAMPLE : RB-CV-0185
PREID : CV-A0913
PROCESS : pickup from Au11s20
OPERATOR : Yada, Kumagai
COMMENT :

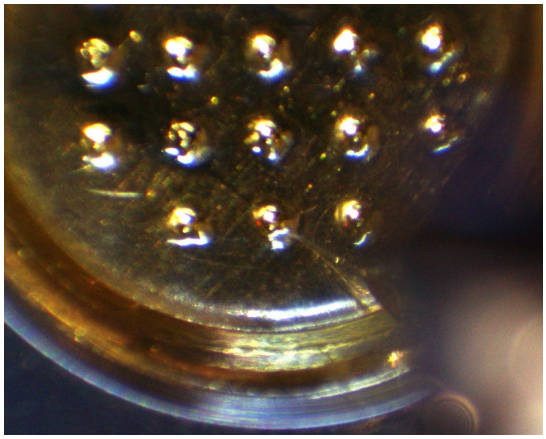

20141015/toSG20/union/26_CV-A0913pickupfromAu11s20.bmp

SAMPLE : RB-CV-0185
PREID : CV-A0913
PROCESS : pickup from Au11s20
OPERATOR : Yada, Kumagai
COMMENT :

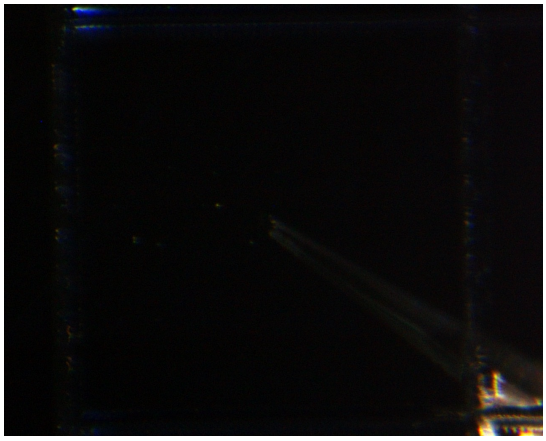

20141015/toSG20/union/27_CV-A0913releasetoSG20b0.bmp

SAMPLE : RB-CV-0185
PREID : CV-A0913
PROCESS : release to SG20b0
OPERATOR : Yada, Kumagai
COMMENT :

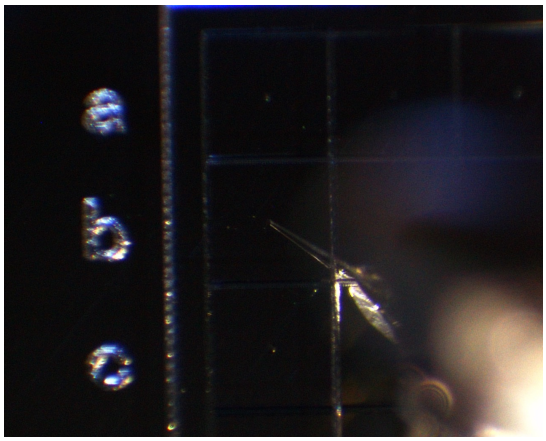

20141015/toSG20/union/28_CV-A0913releasetoSG20b0.bmp

SAMPLE : RB-CV-0185
PREID : CV-A0913
PROCESS : release to SG20b0
OPERATOR : Yada, Kumagai
COMMENT :

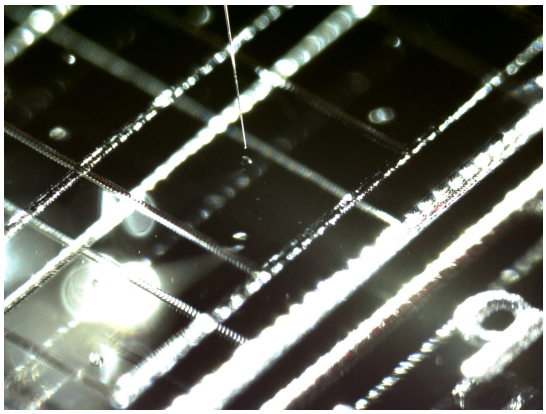

20230111/toS24/nikon/26_RB-CV-0185_pickupfromSG20b0.bmp

SAMPLE : RB-CV-0185
PREID :
PROCESS : pick up from SG20b0
OPERATOR : Kumagai, Kanemaru
COMMENT :

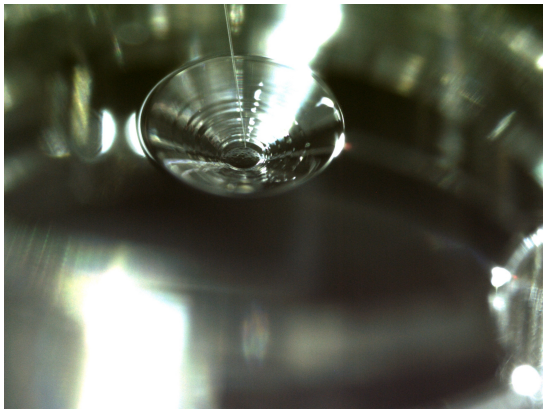

20230111/toS24/nikon/28_RB-CV-0185_releasetoS24-469.bmp

SAMPLE : RB-CV-0185
PREID :
PROCESS : release to S24-469
OPERATOR : Kumagai, Kanemaru
COMMENT :

20230111/toS24/nikon2/26_RB-CV-0185_pickupfromSG20b0.bmp

SAMPLE : RB-CV-0185
PREID :
PROCESS : pick up from SG20b0
OPERATOR : Kumagai, Kanemaru
COMMENT :

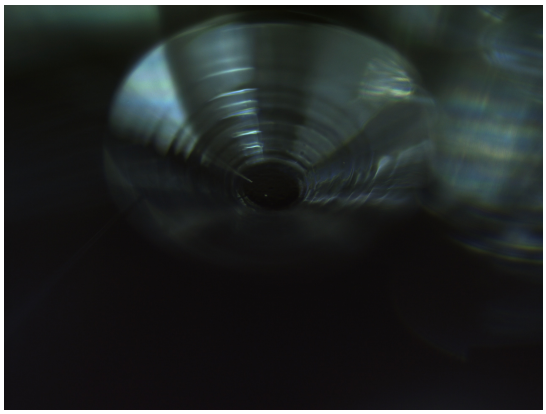

20230111/toS24/nikon2/28_RB-CV-0185_releasetoS24-469.bmp

SAMPLE : RB-CV-0185
PREID :
PROCESS : release to S24-469
OPERATOR : Kumagai, Kanemaru
COMMENT :

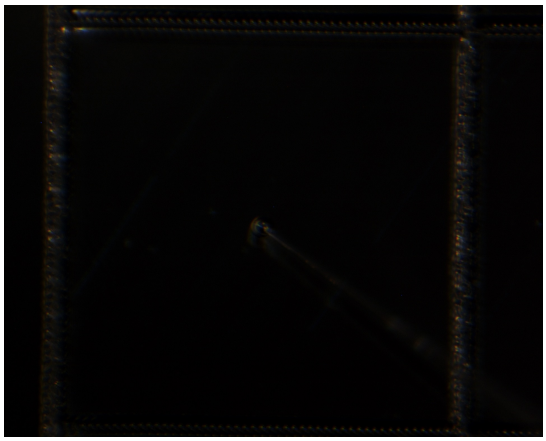

20230111/toS24/union/26_RB-CV-0185_pickupfromSG20b0.bmp

SAMPLE : RB-CV-0185
PREID :
PROCESS : pick up from SG20b0
OPERATOR : Kumagai, Kanemaru
COMMENT :

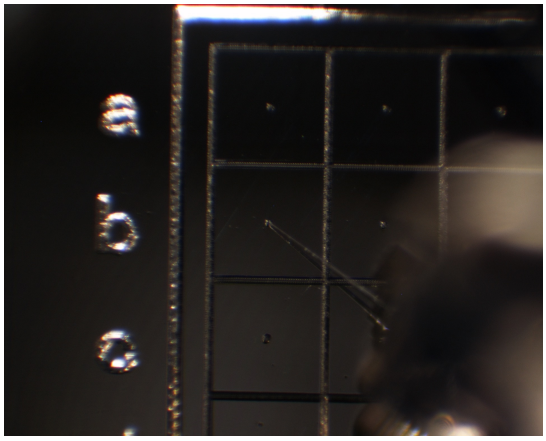

20230111/toS24/union/27_RB-CV-0185_pickupfromSG20b0.bmp

SAMPLE : RB-CV-0185
PREID :
PROCESS : pick up from SG20b0
OPERATOR : Kumagai, Kanemaru
COMMENT :

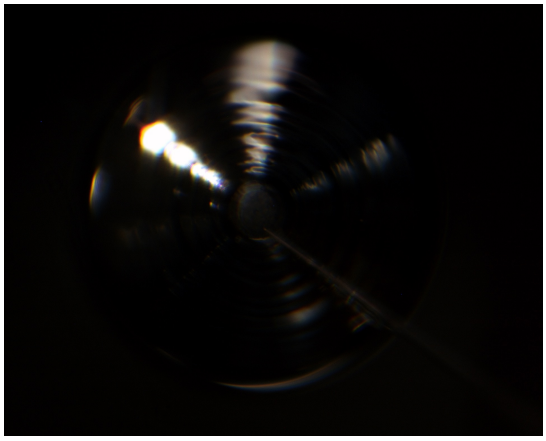

20230111/toS24/union/28_RB-CV-0185_releasetoS24-469.bmp

SAMPLE : RB-CV-0185
PREID :
PROCESS : release to S24-469
OPERATOR : Kumagai, Kanemaru
COMMENT :

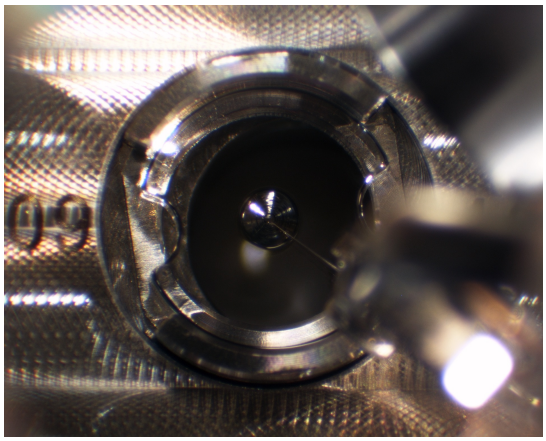

20230111/toS24/union/29_RB-CV-0185_releasetoS24-469.bmp

SAMPLE : RB-CV-0185
PREID :
PROCESS : release to S24-469
OPERATOR : Kumagai, Kanemaru
COMMENT :

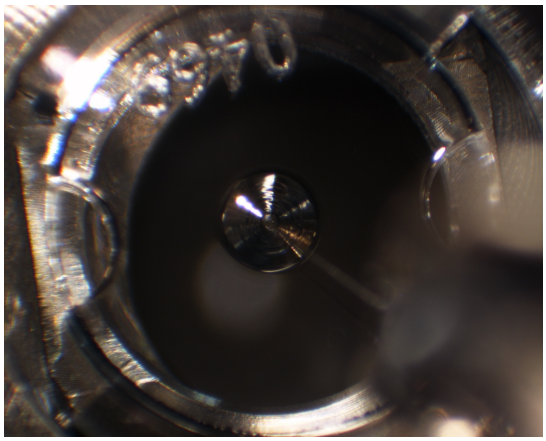

20230111/toS24/union/30_RB-CV-0185_releasetoS24-469_covered.bmp

SAMPLE : RB-CV-0185
PREID :
PROCESS : release to S24-469
OPERATOR : Kumagai, Kanemaru
COMMENT : covered