RB-CV-0188

Status	Date	Size	Transfer	Category	Phase
BROKEN		-	-	-	-

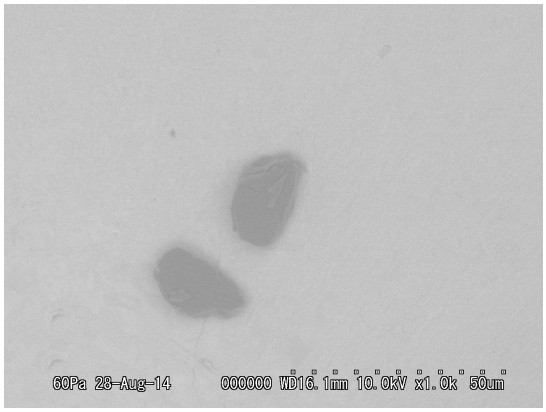

20140828/Au11_SEM/Image/01_CV-A0741-01bse.bmp

SAMPLE : RB-CV-0188-01
PREID : CV-A0741-01
PROCESS : BSE at Au11s1
OPERATOR : Kumagai
COMMENT :

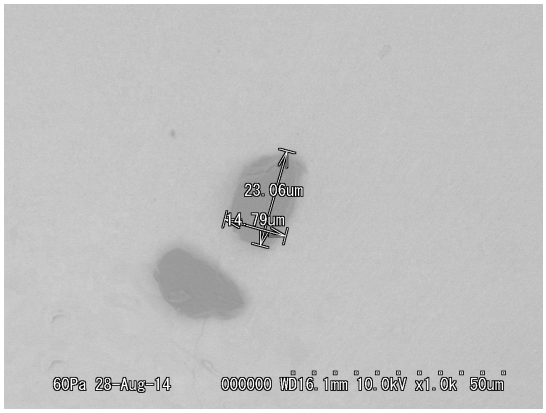

20140828/Au11_SEM/Image/03_CV-A0741-01bse_scaled.bmp

SAMPLE : RB-CV-0188-01
PREID : CV-A0741-01
PROCESS : BSE at Au11s1
OPERATOR : Kumagai
COMMENT : scaled

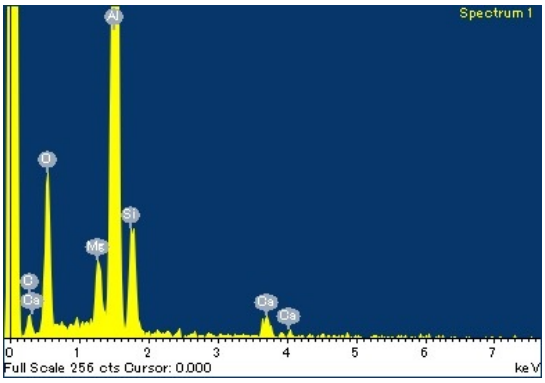

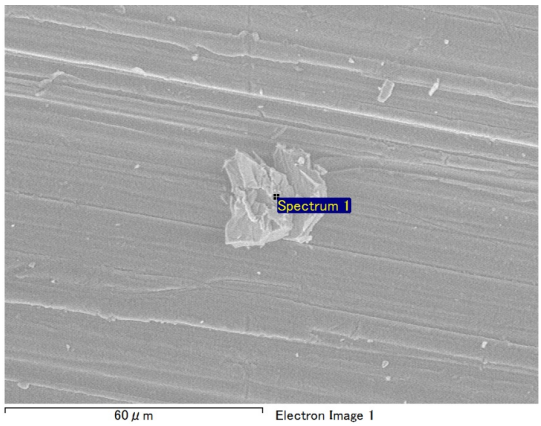

20140701/RB-CV_SEM/EDS/CV-A0741eds.docx

SAMPLE : RB-CV-0188
PREID : CV-A0741
PROCESS : EDS at RBCV000-b14
OPERATOR : Kumagai
COMMENT :

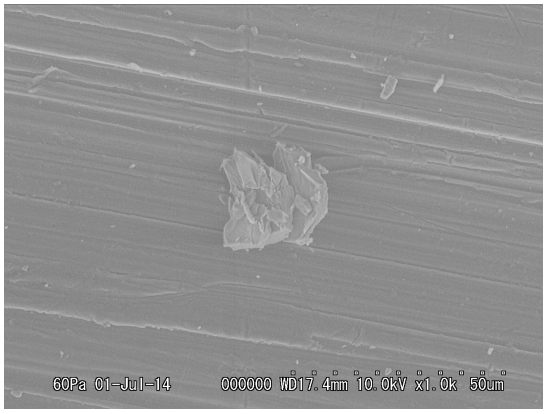

20140701/RB-CV_SEM/Image/41_CV-A0741esed.bmp

SAMPLE : RB-CV-0188
PREID : CV-A0741
PROCESS : ESED at RBCV000-b14
OPERATOR : Kumagai
COMMENT :

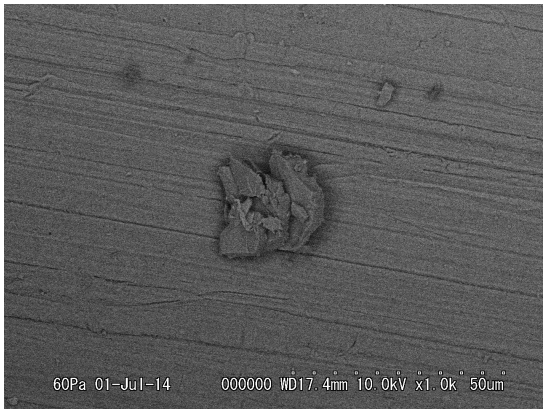

20140701/RB-CV_SEM/Image/42_CV-A0741bse.bmp

SAMPLE : RB-CV-0188
PREID : CV-A0741
PROCESS : bse at RBCV000-b14
OPERATOR : Kumagai
COMMENT :

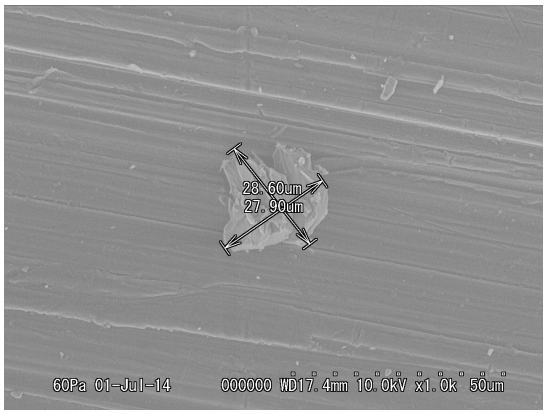

20140701/RB-CV_SEM/Image/43_CV-A0741esed_scaled.bmp

SAMPLE : RB-CV-0188
PREID : CV-A0741
PROCESS : ESED at RBCV000-b14
OPERATOR : Kumagai
COMMENT : scaled

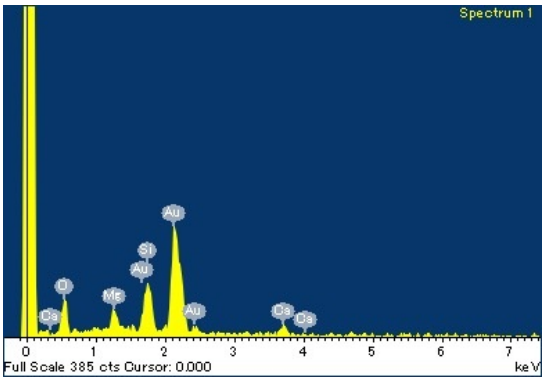

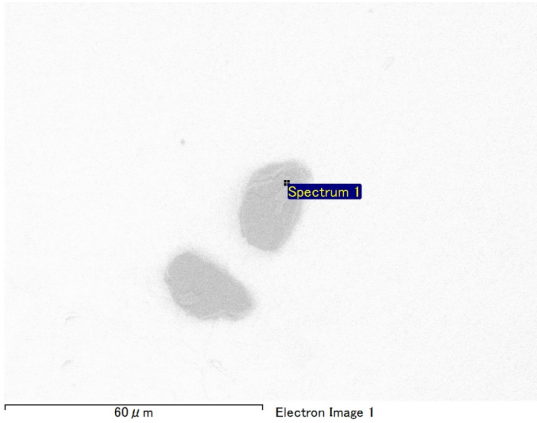

20140828/Au11_SEM/EDS/CV-A0741-01eds.docx

SAMPLE : RB-CV-0188-01
PREID : CV-A0741-01
PROCESS : EDS at Au11s1
OPERATOR : Kumagai
COMMENT :

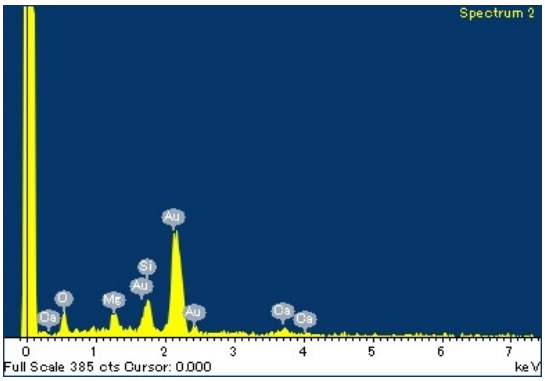

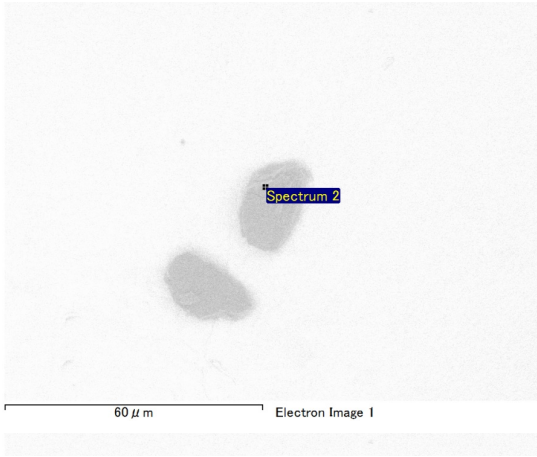

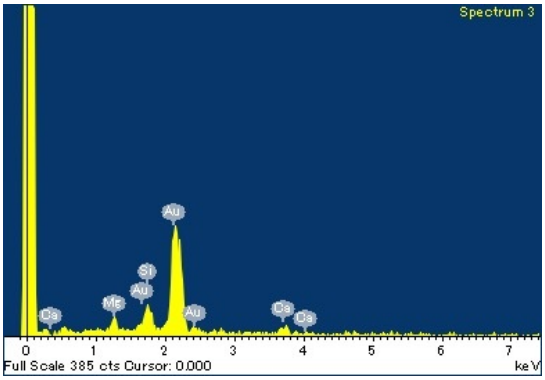

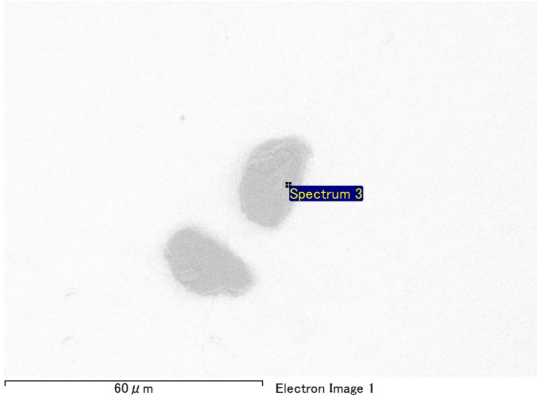

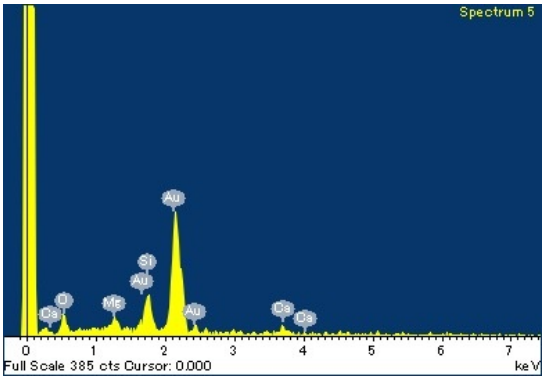

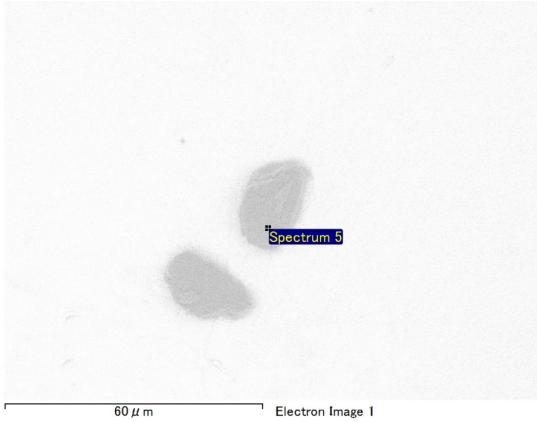

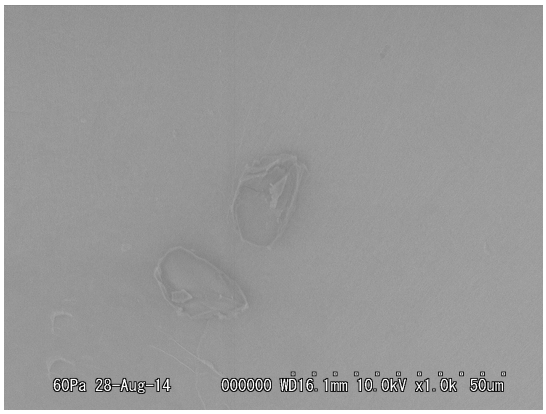

20140828/Au11_SEM/Image/02_CV-A0741-01esed.bmp

SAMPLE : RB-CV-0188-01
PREID : CV-A0741-01
PROCESS : ESED at Au11s1
OPERATOR : Kumagai
COMMENT :

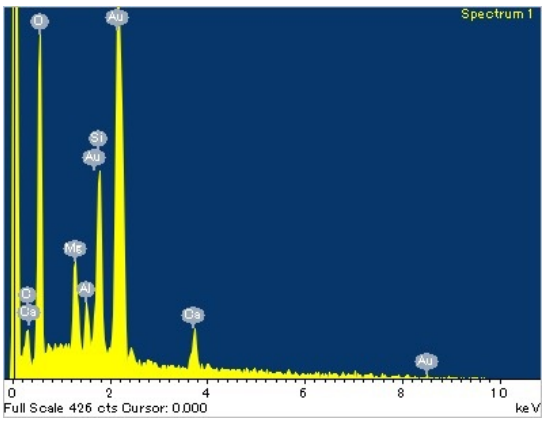

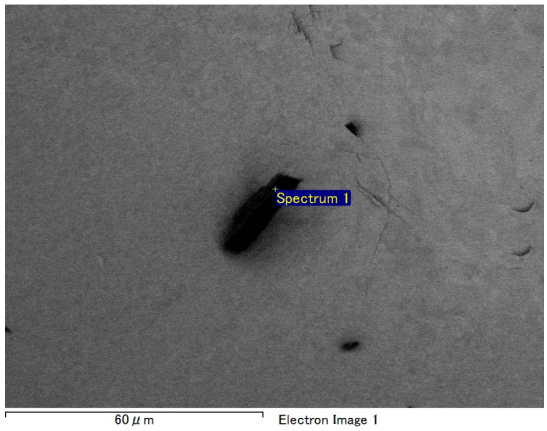

20140905/Au11_SEM/EDS/CV-A0741eds.docx

SAMPLE : RB-CV-0188-01
PREID : CV-A0741-01
PROCESS : EDS at Au11s1
OPERATOR : Kumagai, Yada
COMMENT :

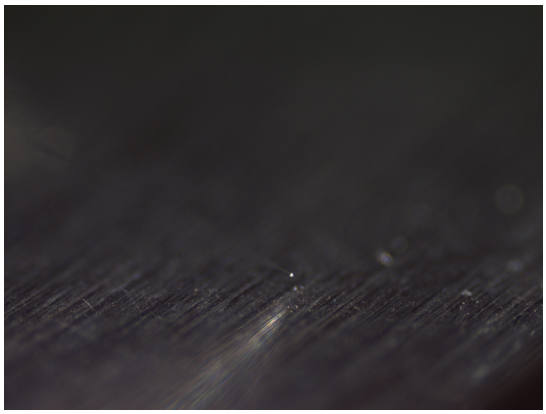

20140821/toAu11/nikon/41_CV-A0741pickup.bmp

SAMPLE : RB-CV-0188
PREID : CV-A0741
PROCESS : pickup from RB-CV
OPERATOR : Yada, Kumagai
COMMENT :

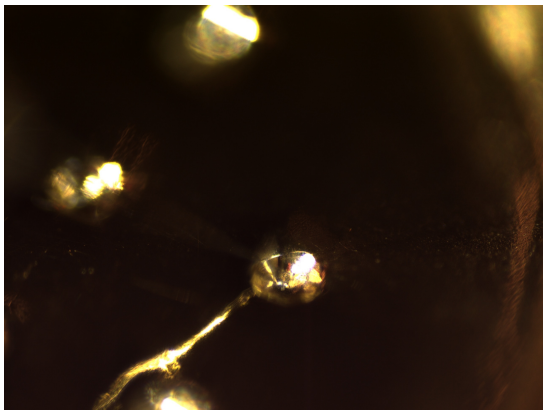

20140821/toAu11/nikon/43_CV-A0741releasetoAu11s1.bmp

SAMPLE : RB-CV-0188
PREID : CV-A0741
PROCESS : release to Au11s1
OPERATOR : Yada, Kumagai
COMMENT :

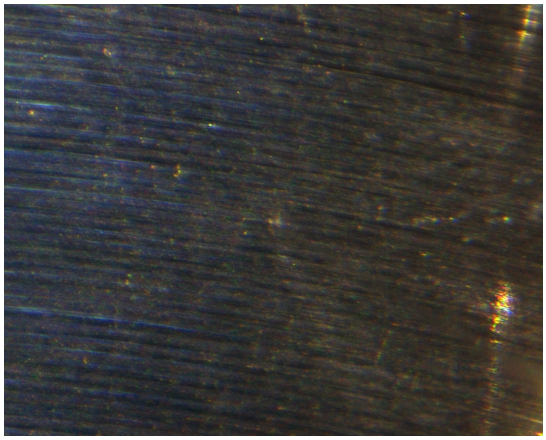

20140821/toAu11/union/41_CV-A0741pickup.bmp

SAMPLE : RB-CV-0188
PREID : CV-A0741
PROCESS : pickup from RB-CV
OPERATOR : Yada, Kumagai
COMMENT :

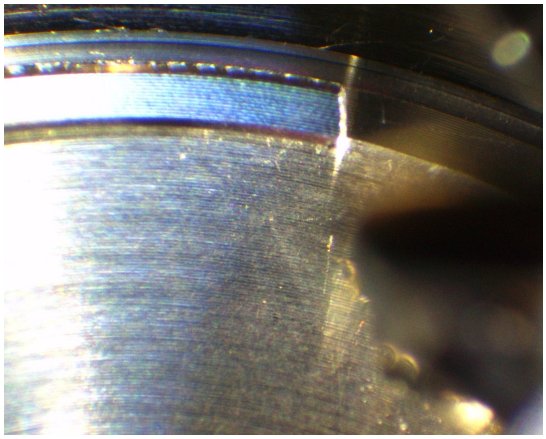

20140821/toAu11/union/42_CV-A0741pickup.bmp

SAMPLE : RB-CV-0188
PREID : CV-A0741
PROCESS : pickup from RB-CV
OPERATOR : Yada, Kumagai
COMMENT :

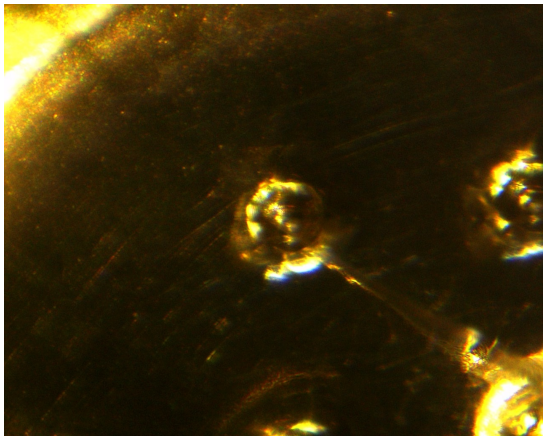

20140821/toAu11/union/43_CV-A0741releasetoAu11s1.bmp

SAMPLE : RB-CV-0188
PREID : CV-A0741
PROCESS : release to Au11s1
OPERATOR : Yada, Kumagai
COMMENT :

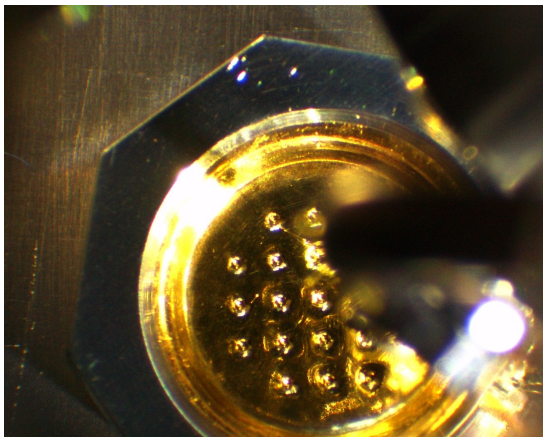

20140821/toAu11/union/44_CV-A0741releasetoAu11s1.bmp

SAMPLE : RB-CV-0188
PREID : CV-A0741
PROCESS : release to Au11s1
OPERATOR : Yada, Kumagai
COMMENT :

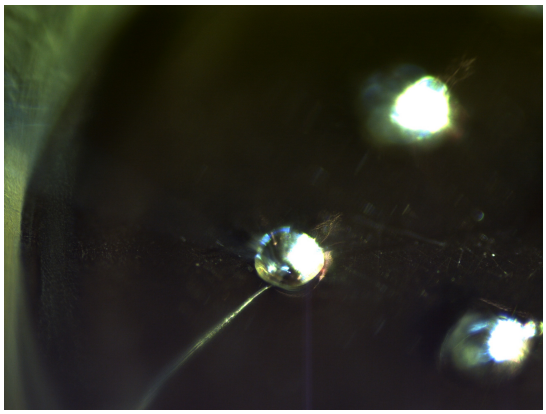

20141015/toSG20/nikon/39_CV-A0741-01pickupfromAu11s1.bmp

SAMPLE : RB-CV-0188-01
PREID : CV-A0741-01
PROCESS : pickup from Au11s1
OPERATOR : Yada, Kumagai
COMMENT :

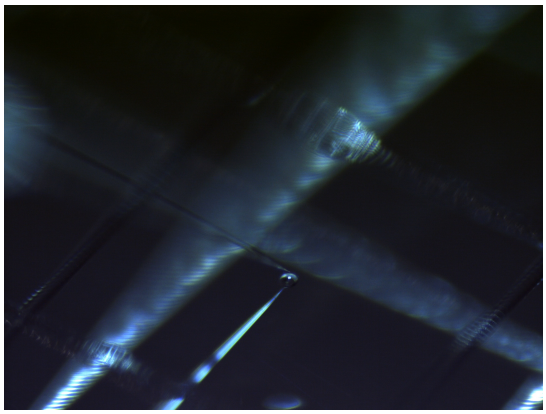

20141015/toSG20/nikon/41_CV-A0741-01releasetoSG20b3.bmp

SAMPLE : RB-CV-0188-01
PREID : CV-A0741-01
PROCESS : release to SG20b3
OPERATOR : Yada, Kumagai
COMMENT :

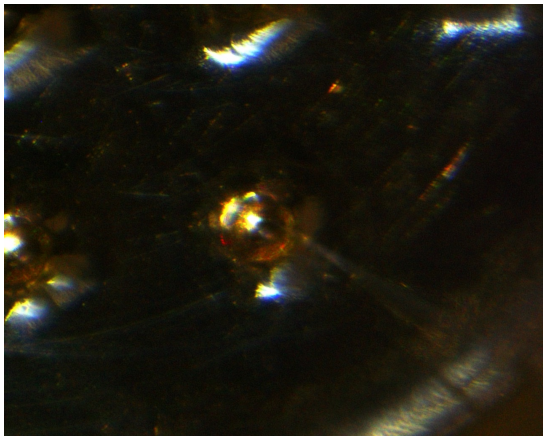

20141015/toSG20/union/39_CV-A0741-01pickupfromAu11s1.bmp

SAMPLE : RB-CV-0188-01
PREID : CV-A0741-01
PROCESS : pickup from Au11s1
OPERATOR : Yada, Kumagai
COMMENT :

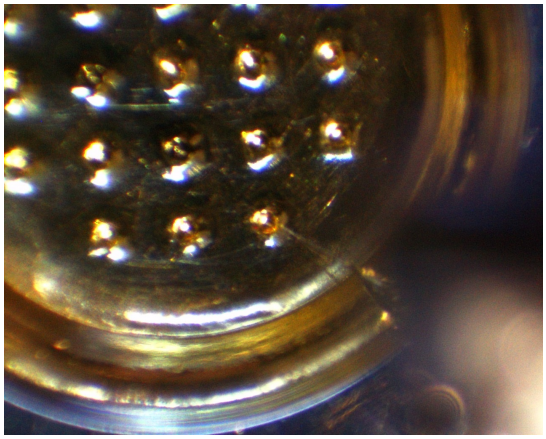

20141015/toSG20/union/40_CV-A0741-01pickupfromAu11s1.bmp

SAMPLE : RB-CV-0188-01
PREID : CV-A0741-01
PROCESS : pickup from Au11s1
OPERATOR : Yada, Kumagai
COMMENT :

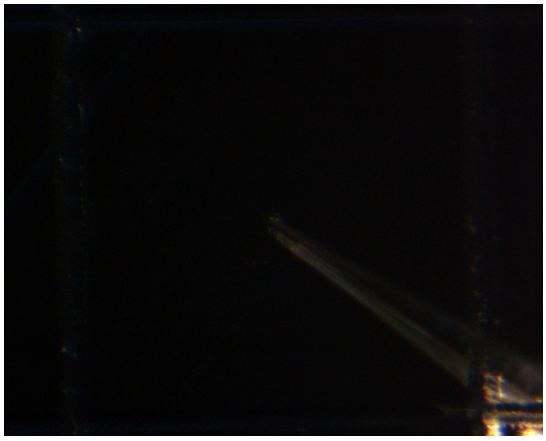

20141015/toSG20/union/41_CV-A0741-01releasetoSG20b3.bmp

SAMPLE : RB-CV-0188-01
PREID : CV-A0741-01
PROCESS : release to SG20b3
OPERATOR : Yada, Kumagai
COMMENT :

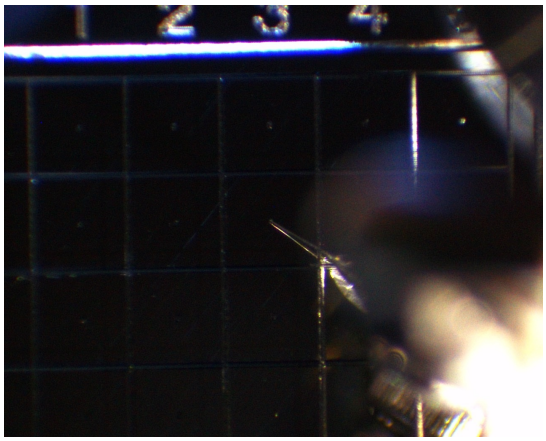

20141015/toSG20/union/42_CV-A0741-01releasetoSG20b3.bmp

SAMPLE : RB-CV-0188-01
PREID : CV-A0741-01
PROCESS : release to SG20b3
OPERATOR : Yada, Kumagai
COMMENT :

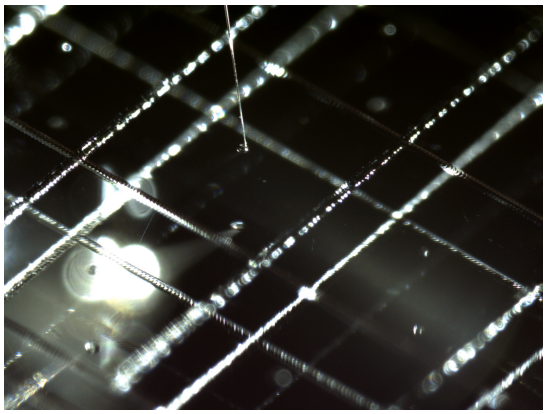

20230112/toS24/nikon/16_RB-CV-0188-01_pickupfromSG20b3.bmp

SAMPLE : RB-CV-0188-01
PREID :
PROCESS : pick up from SG20b3
OPERATOR : Soejima, Kanemaru
COMMENT :

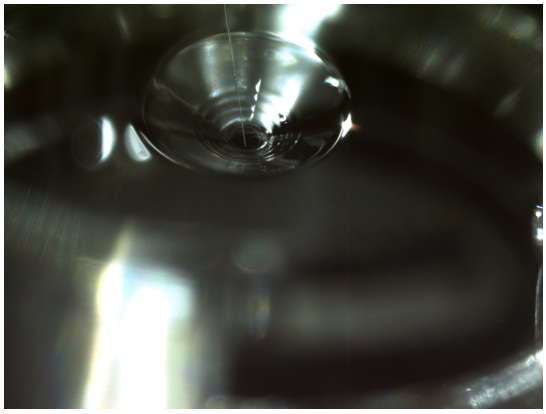

20230112/toS24/nikon/18_RB-CV-0188-01_releasetoS24-473.bmp

SAMPLE : RB-CV-0188-01
PREID :
PROCESS : release to S24-473
OPERATOR : Soejima, Kanemaru
COMMENT :

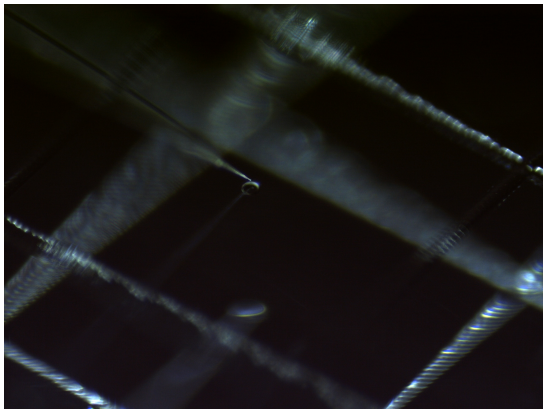

20230112/toS24/nikon2/16_RB-CV-0188-01_pickupfromSG20b3.bmp

SAMPLE : RB-CV-0188-01
PREID :
PROCESS : pick up from SG20b3
OPERATOR : Soejima, Kanemaru
COMMENT :

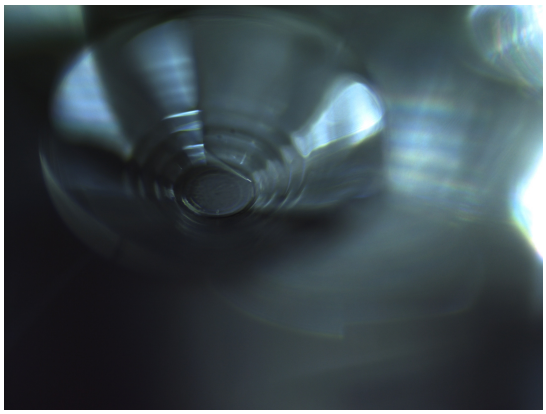

20230112/toS24/nikon2/18_RB-CV-0188-01_releasetoS24-473.bmp

SAMPLE : RB-CV-0188-01
PREID :
PROCESS : release to S24-473
OPERATOR : Soejima, Kanemaru
COMMENT :

20230112/toS24/union/16_RB-CV-0188-01_pickupfromSG20b3.bmp

SAMPLE : RB-CV-0188-01
PREID :
PROCESS : pick up from SG20b3
OPERATOR : Soejima, Kanemaru
COMMENT :

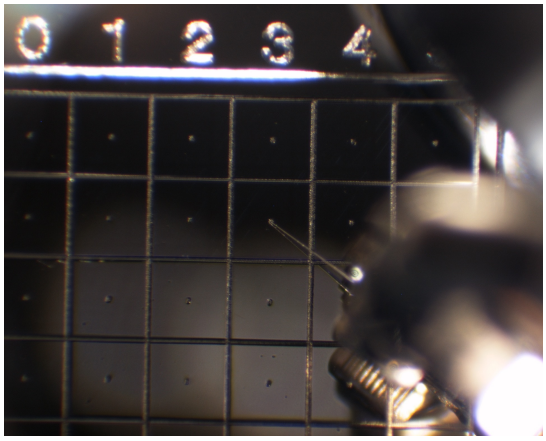

20230112/toS24/union/17_RB-CV-0188-01_pickupfromSG20b3.bmp

SAMPLE : RB-CV-0188-01
PREID :
PROCESS : pick up from SG20b3
OPERATOR : Soejima, Kanemaru
COMMENT :

20230112/toS24/union/18_RB-CV-0188-01_releasetoS24-473.bmp

SAMPLE : RB-CV-0188-01
PREID :
PROCESS : release to S24-473
OPERATOR : Soejima, Kanemaru
COMMENT :

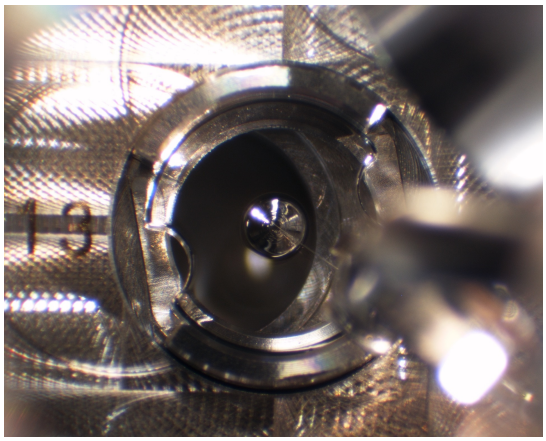

20230112/toS24/union/19_RB-CV-0188-01_releasetoS24-473.bmp

SAMPLE : RB-CV-0188-01
PREID :
PROCESS : release to S24-473
OPERATOR : Soejima, Kanemaru
COMMENT :

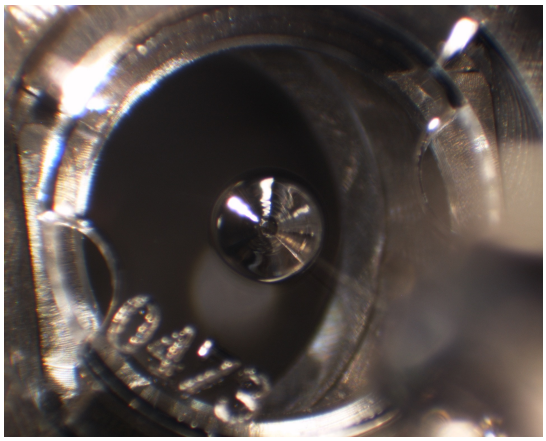

20230112/toS24/union/20_RB-CV-0188-01_releasetoS24-473_covered.bmp

SAMPLE : RB-CV-0188-01
PREID :
PROCESS : release to S24-473
OPERATOR : Soejima, Kanemaru
COMMENT : covered