RB-CV-0205

Status	Date	Size	Transfer	Category	Phase
Curation S25-486	230324	28.4μm	RB-CVG0137,SG20e5,S25-486	1	ol

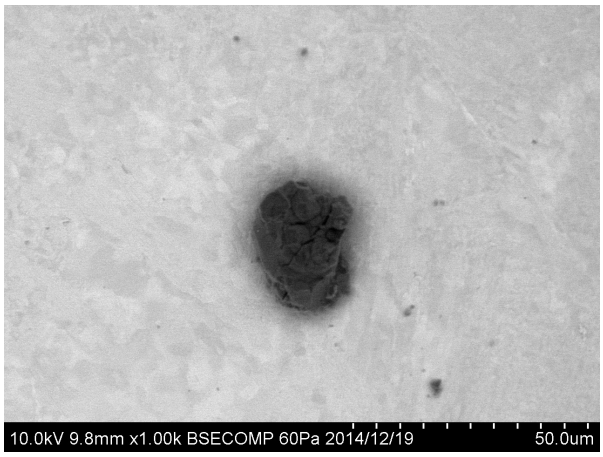

20141219/Au11_SEM/Image/01_CV-G137_bse.bmp

SAMPLE : RB-CV-0205
PREID : CV-G0137
PROCESS : BSE at Au11s1
OPERATOR : Karouji, Kumagai
COMMENT :

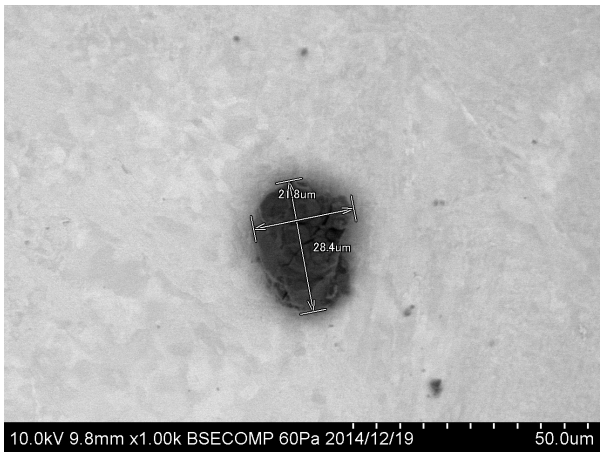

20141219/Au11_SEM/Image/03_CV-G137_bse_scaled.bmp

SAMPLE : RB-CV-0205
PREID : CV-G0137
PROCESS : BSE
OPERATOR : Karouji, Kumagai
COMMENT :

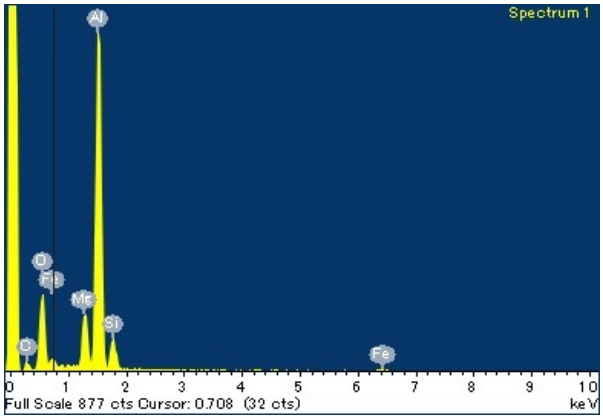

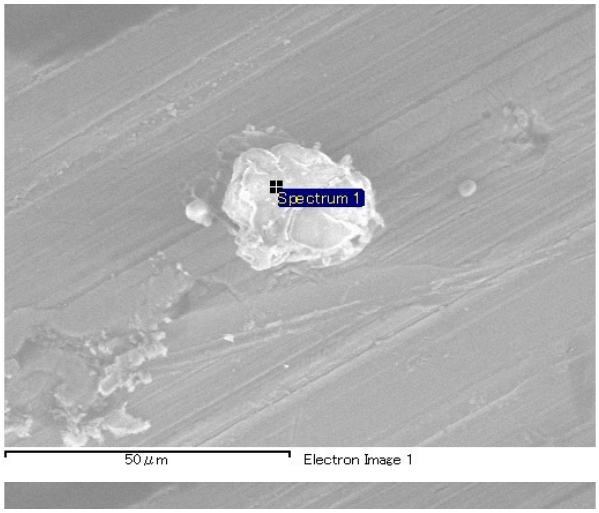

20140214/RB-CV_SEM/eds/CV-G137eds.docx

SAMPLE : RB-CV-0205
PREID : CV-G0137
PROCESS : EDS on Al holder
OPERATOR : Satake
COMMENT :

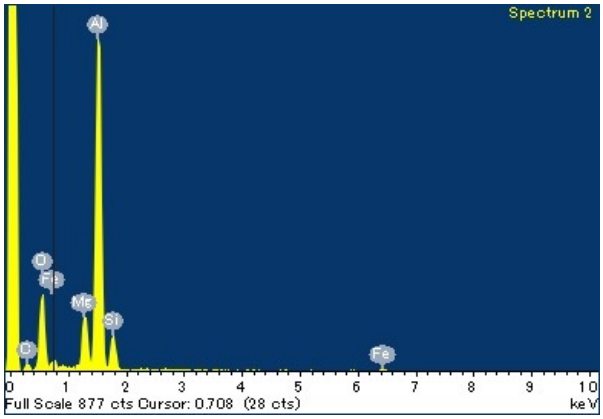
Spectrum 2
Al
O
Fe
Mg
Si
Cr
Fe
0 1 2 3 4 5 6 7 8 9 10
Full Scale 877 cts Cursor: 0.708 (28 cts)
keV

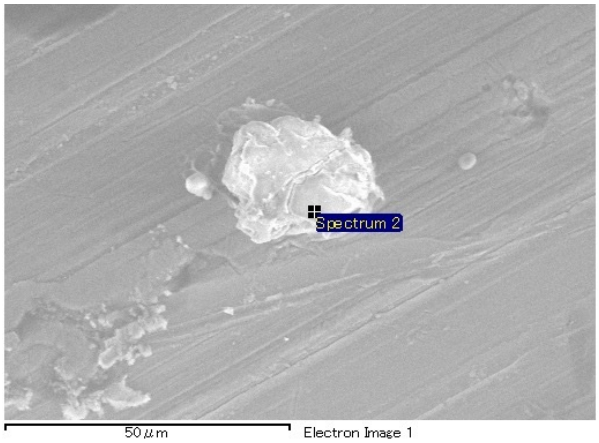
Spectrum 2
50 μm
Electron Image 1

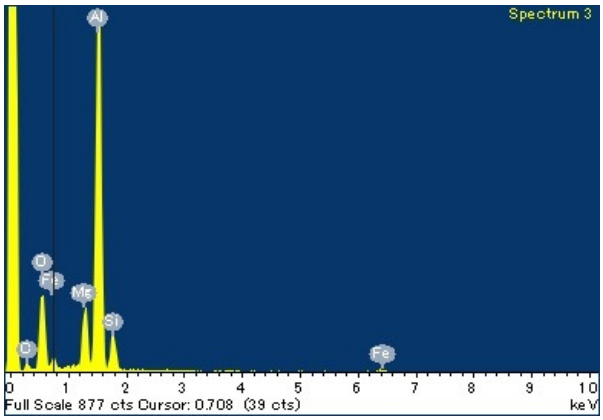
Spectrum 3
Al
O
Fe
Mg
Si
Cr
Fe
0 1 2 3 4 5 6 7 8 9 10
Full Scale 877 cts Cursor: 0.708 (39 cts)
keV

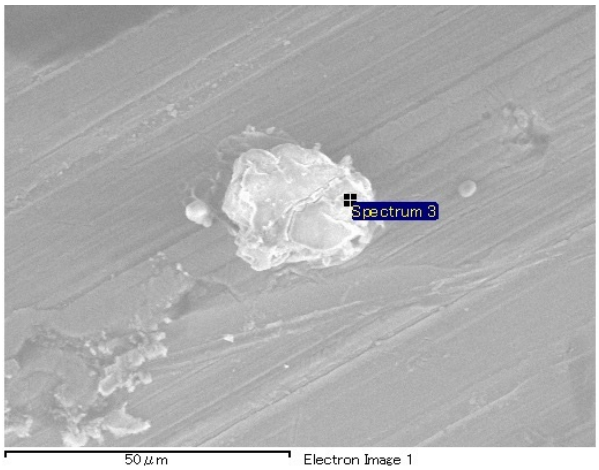
Spectrum 3
50 μm
Electron Image 1

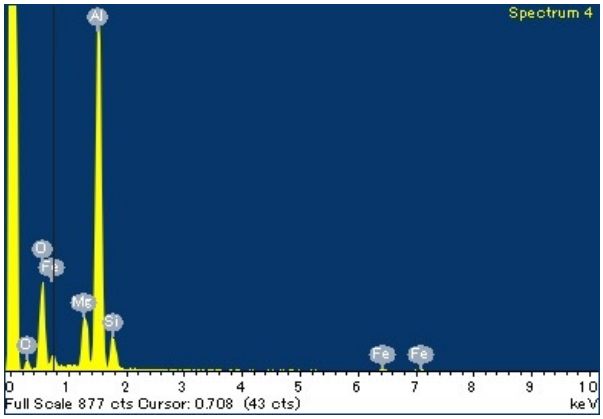
Spectrum 4
Al
O
Fe
Mg
Si
Cr
Fe
Fe
0 1 2 3 4 5 6 7 8 9 10
Full Scale 877 cts Cursor: 0.708 (43 cts)
keV

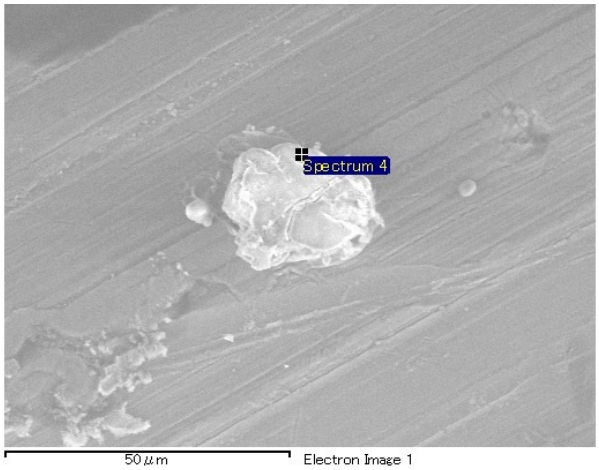
Spectrum 4
50 μm
Electron Image 1

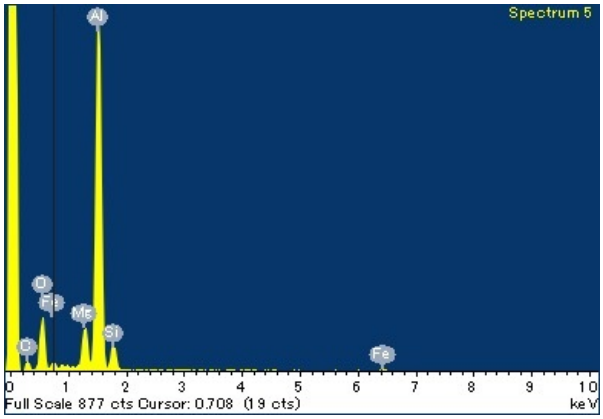
Spectrum 5
Al
O
Fe
Mg
Si
Cr
Fe
0 1 2 3 4 5 6 7 8 9 10
Full Scale 877 cts Cursor: 0.708 (19 cts)
keV

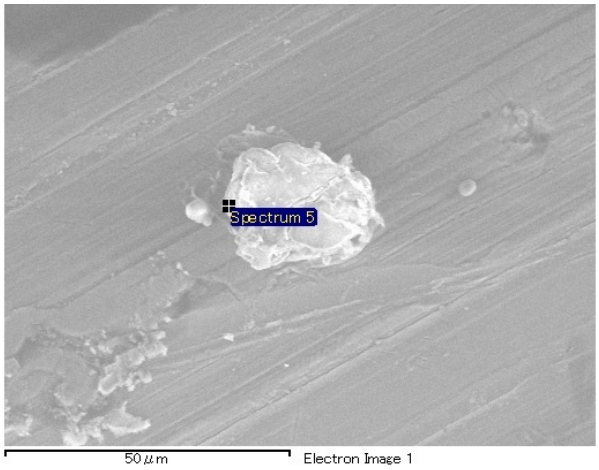
Spectrum 5
50 μm
Electron Image 1

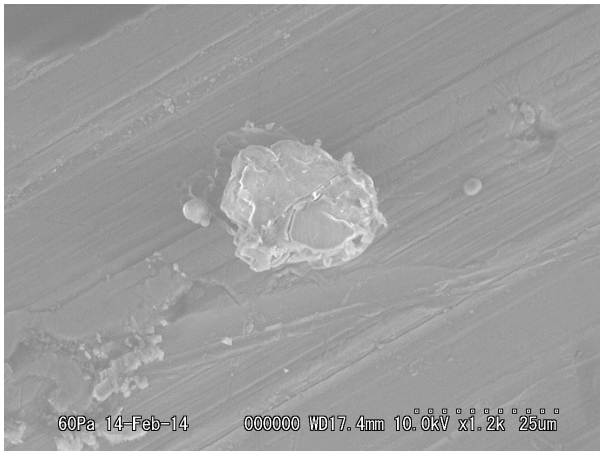

20140214/RB-CV_SEM/image/02_CV-G137_esed.bmp

SAMPLE : RB-CV-0205
PREID : CV-G0137
PROCESS : ESED
OPERATOR : Satake
COMMENT :

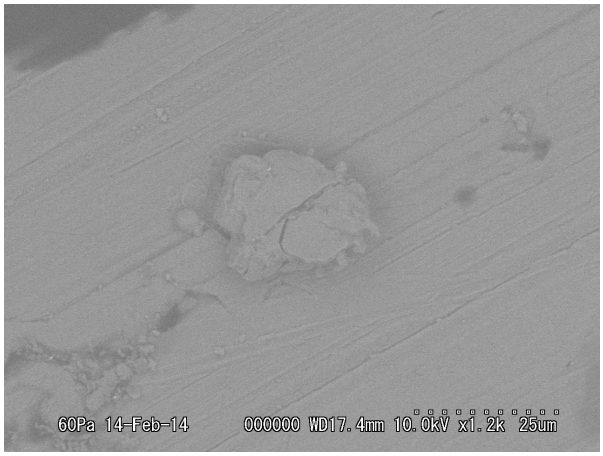

20140214/RB-CV_SEM/image/03_CV-G137_bse.bmp

SAMPLE : RB-CV-0205
PREID : CV-G0137
PROCESS :
OPERATOR : Satake
COMMENT :

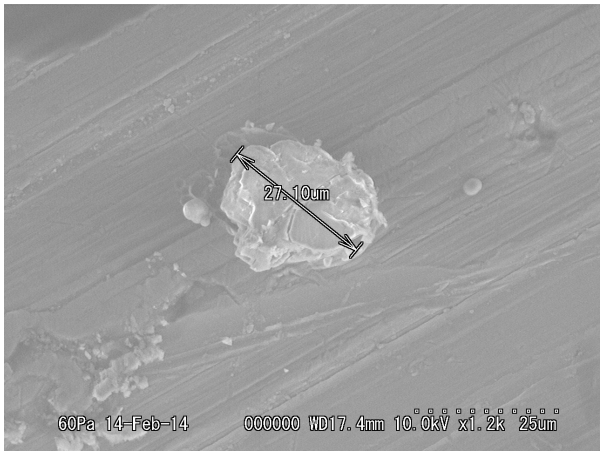

20140214/RB-CV_SEM/image/04_CV-G137_esed_scaled.bmp

SAMPLE : RB-CV-0205
PREID : CV-G0137
PROCESS : ESED
OPERATOR : Satake
COMMENT : scaled

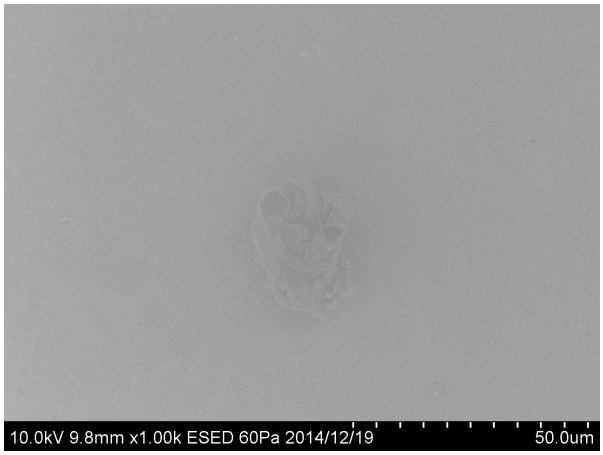

20141219/Au11_SEM/Image/02_CV-G137_esed.bmp

SAMPLE : RB-CV-0205
PREID : CV-G0137
PROCESS : ESED
OPERATOR : Karouji, Kumagai
COMMENT :

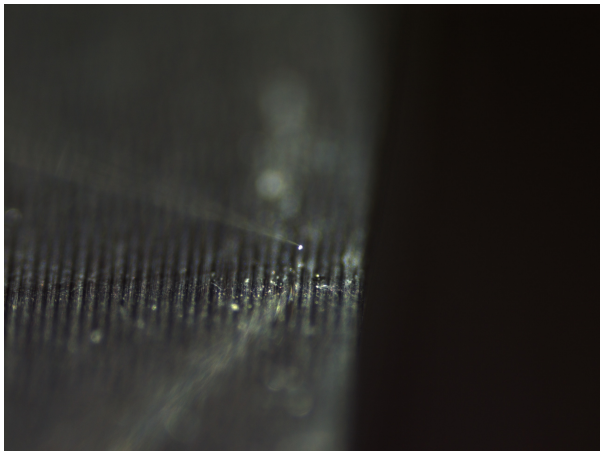

20141216/toAu11/nikon/20141216151131861.bmp

SAMPLE : RB-CV-0205
PREID : CV-G0137
PROCESS : pickup from RB-CV
OPERATOR : Yada, Karouji
COMMENT :

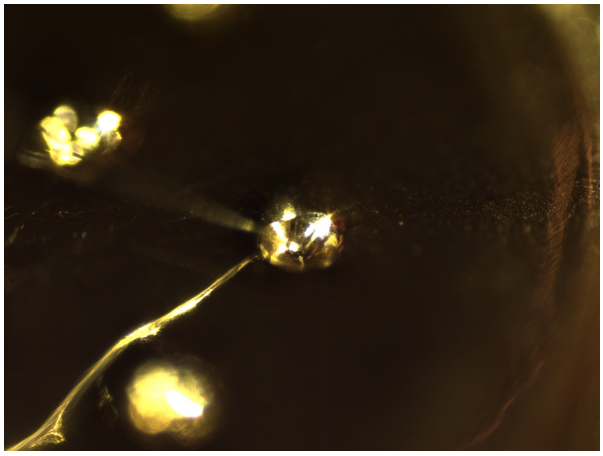

20141216/toAu11/nikon/20141216151544851.bmp

SAMPLE : RB-CV-0205
PREID : CV-G0137
PROCESS : release to Au11s1
OPERATOR : Yada, Karouji
COMMENT :

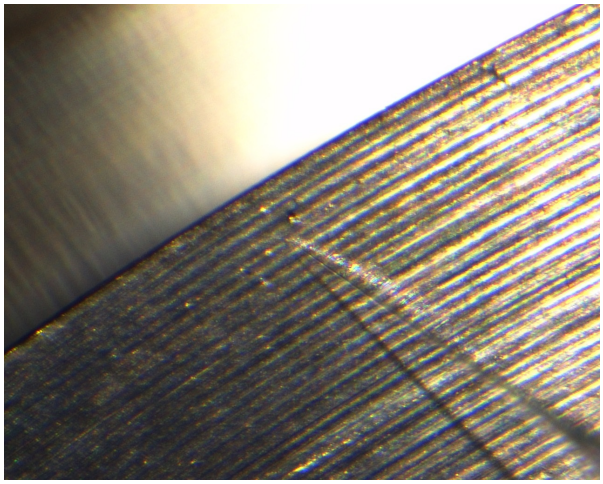

20141216/toAu11/union/01_CV-G137_pickup.bmp

SAMPLE : RB-CV-0205
PREID : CV-G0137
PROCESS : pickup from RB-CV
OPERATOR : Yada, Karouji
COMMENT :

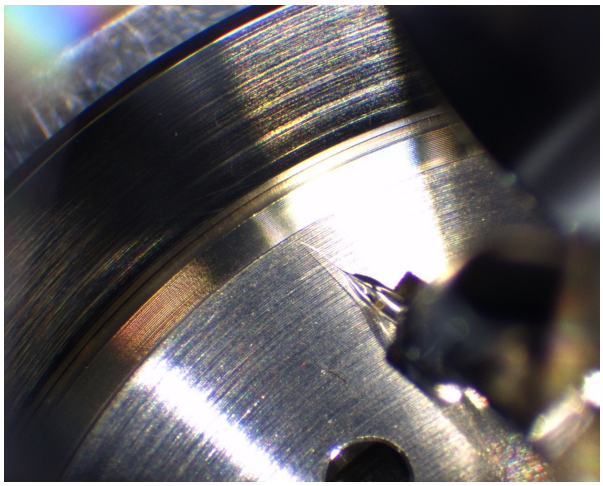

20141216/toAu11/union/02_CV-G137_pickup.bmp

SAMPLE : RB-CV-0205
PREID : CV-G0137
PROCESS : pickup from RB-CV
OPERATOR : Yada, Karouji
COMMENT :

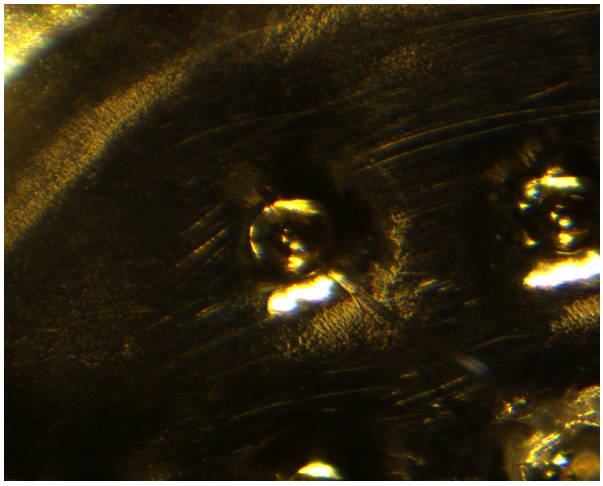

20141216/toAu11/union/03_CV-G137_releasetoAu11s1.bmp

SAMPLE : RB-CV-0205
PREID : CV-G0137
PROCESS : release to Au11s1
OPERATOR : Yada, Karouji
COMMENT :

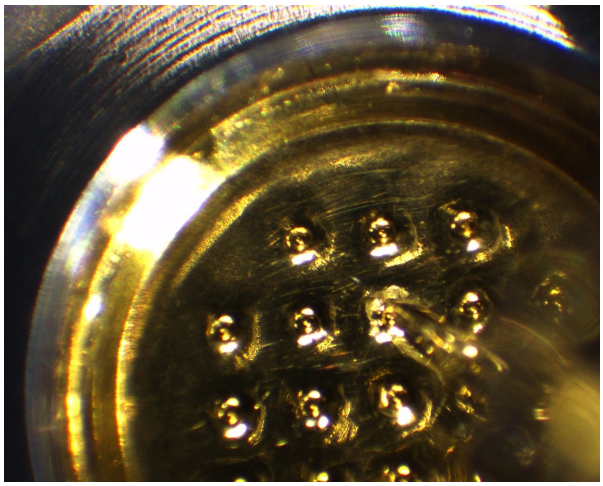

20141216/toAu11/union/04_CV-G137_releasetoAu11s1.bmp

SAMPLE : RB-CV-0205
PREID : CV-G0137
PROCESS : release to Au11s1
OPERATOR : Yada, Karouji
COMMENT :

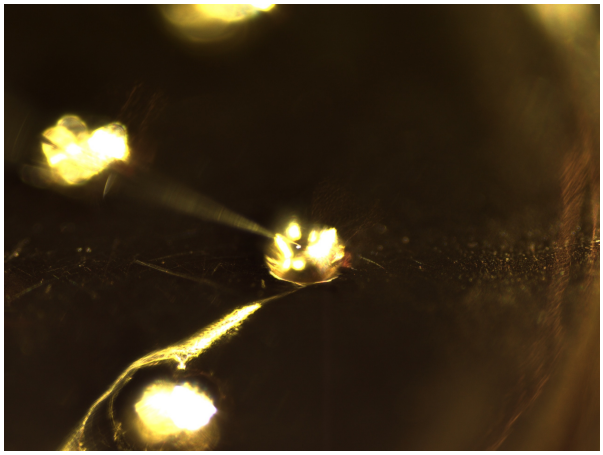

20141222/toSG20/nikon/01_CV-G137pickupfromAu11s1.bmp

SAMPLE : RB-CV-0205
PREID : CV-G0137
PROCESS : pickup from Au11s1
OPERATOR : Yada, Kumagai
COMMENT :

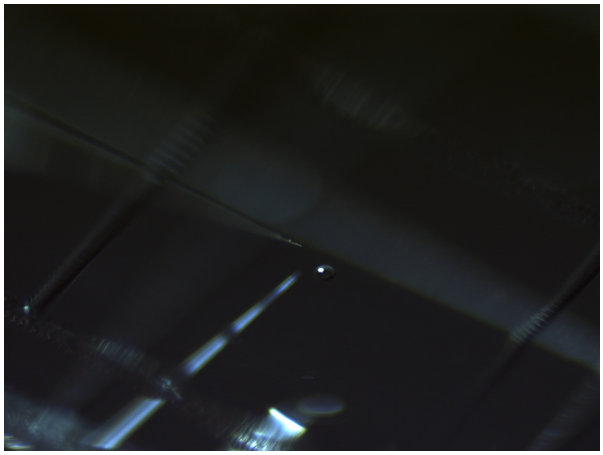

20141222/toSG20/nikon/03_CV-G137releasetoSG20e5.bmp

SAMPLE : RB-CV-0205
PREID : CV-G0137
PROCESS : release to SG20e5
OPERATOR : Yada, Kumagai
COMMENT :

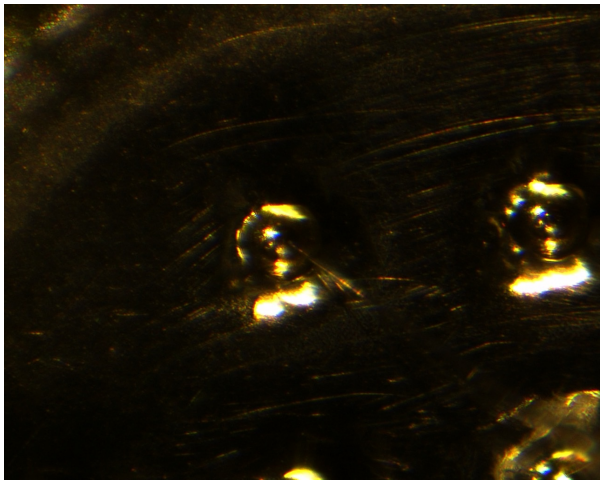

20141222/toSG20/union/01_CV-G137pickupfromAu11s1.bmp

SAMPLE : RB-CV-0205
PREID : CV-G0137
PROCESS : pickup from Au11s1
OPERATOR : Yada, Kumagai
COMMENT :

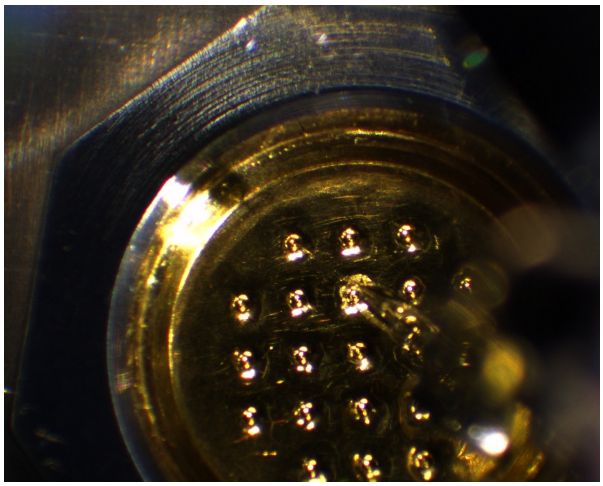

20141222/toSG20/union/02_CV-G137pickupfromAu11s1.bmp

SAMPLE : RB-CV-0205
PREID : CV-G0137
PROCESS : pickup from Au11s1
OPERATOR : Yada, Kumagai
COMMENT :

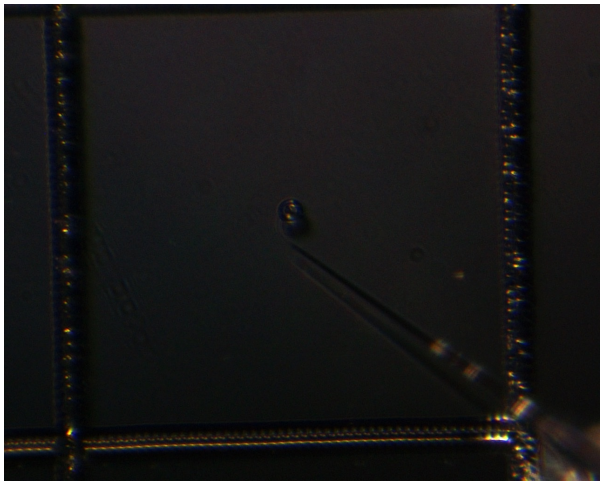

20141222/toSG20/union/03_CV-G137releasetoSG20e5.bmp

SAMPLE : RB-CV-0205
PREID : CV-G0137
PROCESS : release to SG20e5
OPERATOR : Yada, Kumagai
COMMENT :

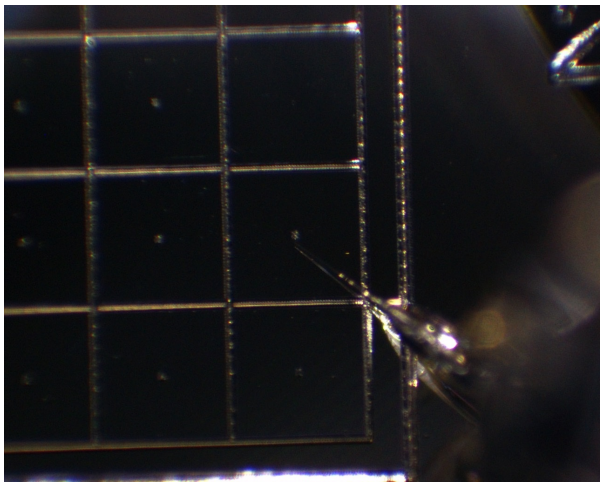

20141222/toSG20/union/04_CV-G137releasetoSG20e5.bmp

SAMPLE : RB-CV-0205
PREID : CV-G0137
PROCESS : release to SG20e5
OPERATOR : Yada, Kumagai
COMMENT :

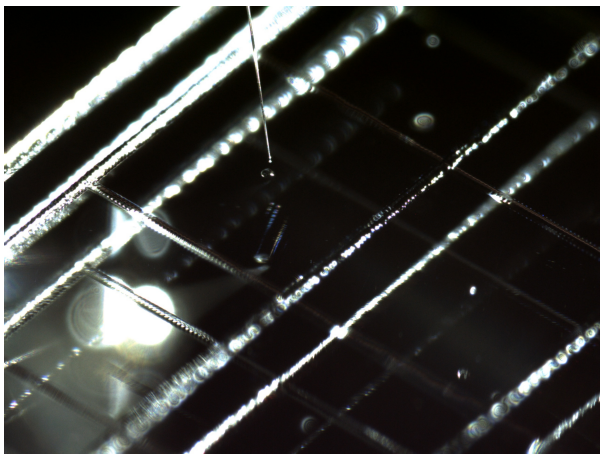

20230120/toS25/nikon/16_RB-CV-0205_pickupfromSG20e5.bmp

SAMPLE : RB-CV-0205
PREID :
PROCESS : pick up from SG20e5
OPERATOR : Soejima, Kanemaru
COMMENT :

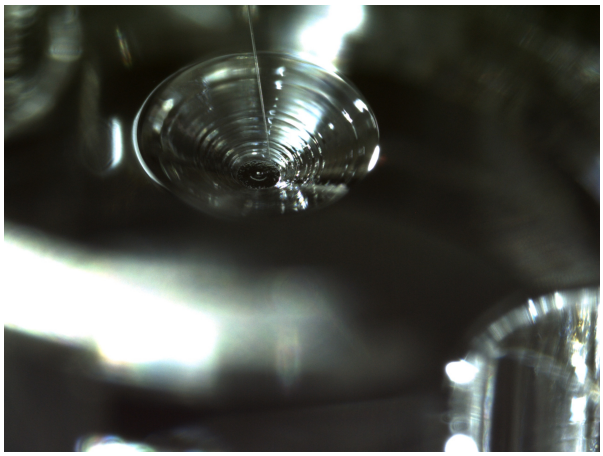

20230120/toS25/nikon/18_RB-CV-0205_releasetoS25-486.bmp

SAMPLE : RB-CV-0205
PREID :
PROCESS : release to S25-486
OPERATOR : Soejima, Kanemaru
COMMENT :

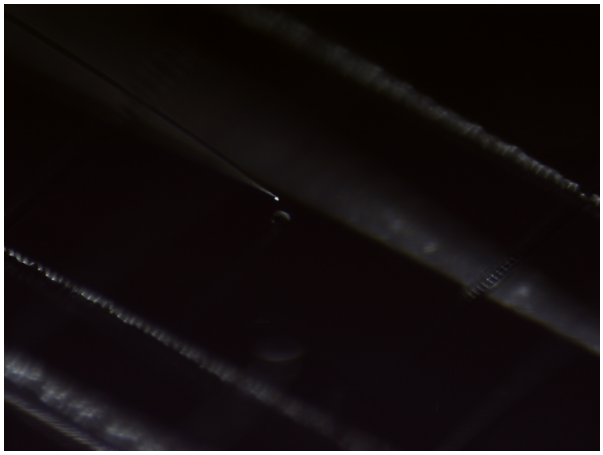

20230120/toS25/nikon2/16_RB-CV-0205_pickupfromSG20e5.bmp

SAMPLE : RB-CV-0205
PREID :
PROCESS : pick up from SG20e5
OPERATOR : Soejima, Kanemaru
COMMENT :

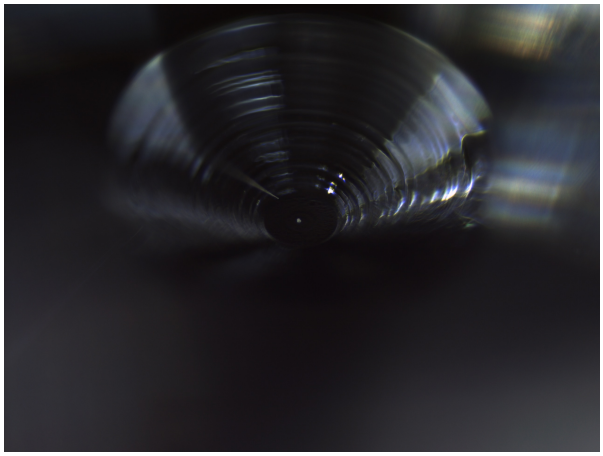

20230120/toS25/nikon2/18_RB-CV-0205_releasetoS25-486.bmp

SAMPLE : RB-CV-0205
PREID :
PROCESS : release to S25-486
OPERATOR : Soejima, Kanemaru
COMMENT :

20230120/toS25/union/16_RB-CV-0205_pickupfromSG20e5.bmp

SAMPLE : RB-CV-0205
PREID :
PROCESS : pick up from SG20e5
OPERATOR : Soejima, Kanemaru
COMMENT :

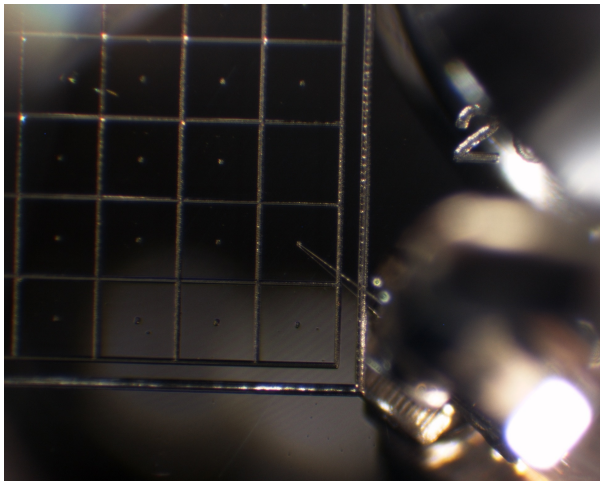

20230120/toS25/union/17_RB-CV-0205_pickupfromSG20e5.bmp

SAMPLE : RB-CV-0205
PREID :
PROCESS : pick up from SG20e5
OPERATOR : Soejima, Kanemaru
COMMENT :

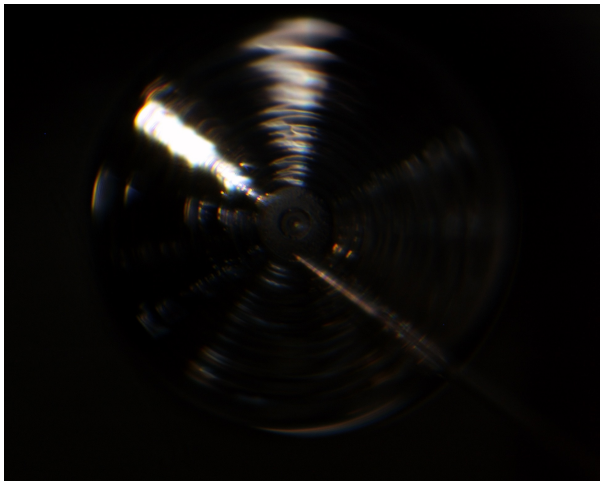

20230120/toS25/union/18_RB-CV-0205_releasetoS25-486.bmp

SAMPLE : RB-CV-0205
PREID :
PROCESS : release to S25-486
OPERATOR : Soejima, Kanemaru
COMMENT :

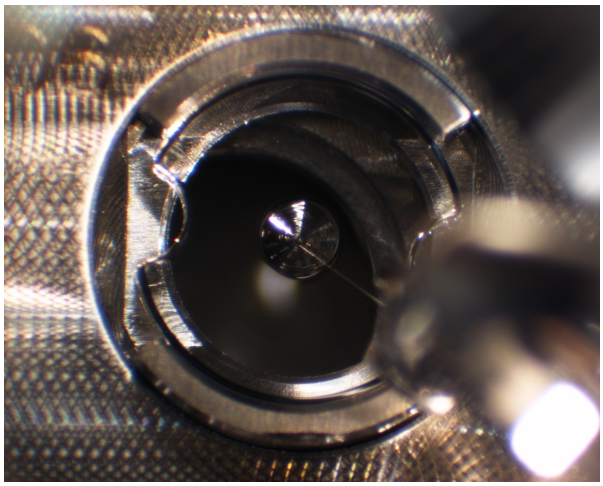

20230120/toS25/union/19_RB-CV-0205_releasetoS25-486.bmp

SAMPLE : RB-CV-0205
PREID :
PROCESS : release to S25-486
OPERATOR : Soejima, Kanemaru
COMMENT :

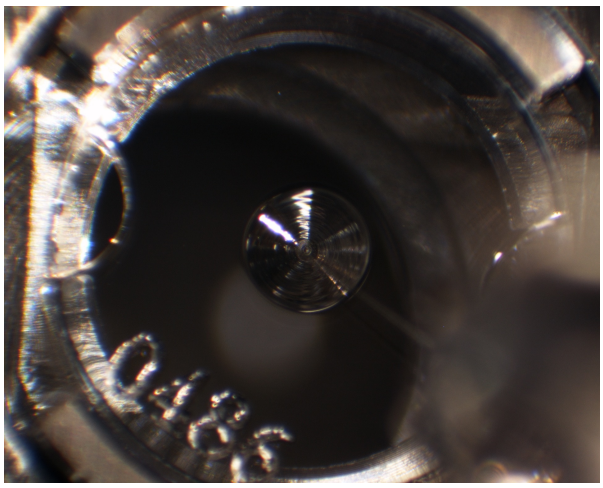

20230120/toS25/union/20_RB-CV-0205_releasetoS25-486_covered.bmp

SAMPLE : RB-CV-0205
PREID :
PROCESS : release to S25-486
OPERATOR : Soejima, Kanemaru
COMMENT : covered