RB-CV-0227

Status	Date	Size	Transfer	Category	Phase
Curation S5-100	221028	22.8μm	RB-CVB1191,SG21c2,S5-100	1	ol

20141105/RB-CV_SEM/Image/05_CV-B1191bse.bmp

SAMPLE : RB-CV-0227
PREID : CV-B1191
PROCESS : BSE
OPERATOR : Kumagai
COMMENT :

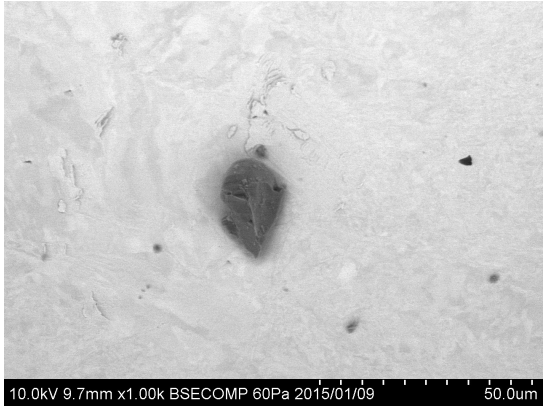

20150109/Au11_SEM/image/25_Au11s7_CV-B1191bse.bmp

SAMPLE : RB-CV-0227
PREID : CV-B1191
PROCESS : BSE
OPERATOR : Nakato
COMMENT :

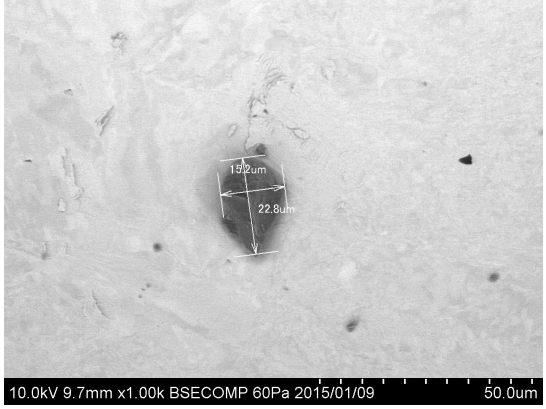

20150109/Au11_SEM/image/26_Au11s7_CV-B1191bse_scaled.bmp

SAMPLE : RB-CV-0227
PREID : CV-B1191
PROCESS : BSE
OPERATOR : Nakato
COMMENT : scaled

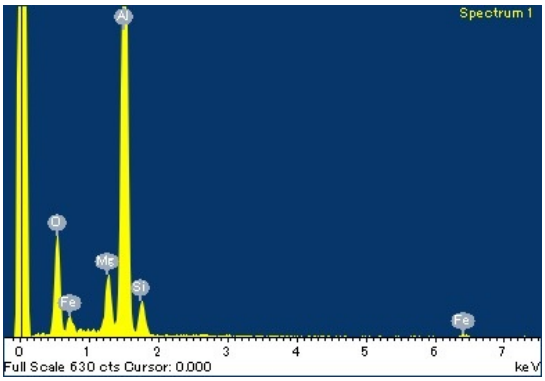

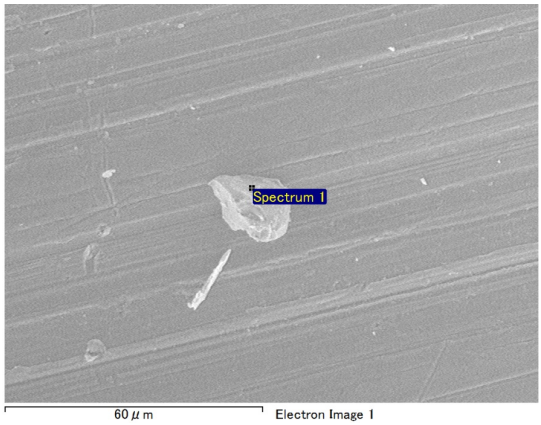

20141105/RB-CV_SEM/EDS/CV-B1191eds.docx

SAMPLE : RB-CV-0227
PREID : CV-B1191
PROCESS : EDS at RBCV060-k8
OPERATOR : Kumagai
COMMENT :

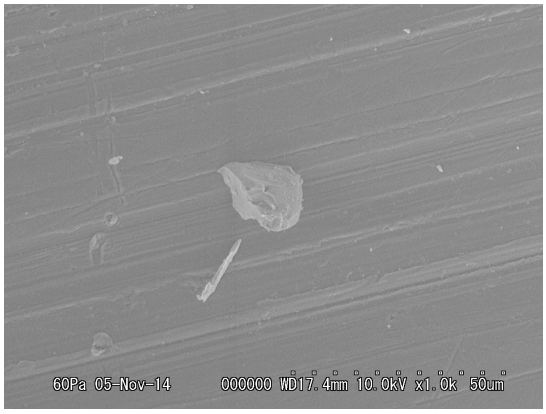

20141105/RB-CV_SEM/Image/04_CV-B1191esed.bmp

SAMPLE : RB-CV-0227
PREID : CV-B1191
PROCESS : ESED
OPERATOR : Kumagai
COMMENT :

20141105/RB-CV_SEM/Image/06_CV-B1191esed_scaled.bmp

SAMPLE : RB-CV-0227
PREID : CV-B1191
PROCESS : ESED
OPERATOR : Kumagai
COMMENT : scaled

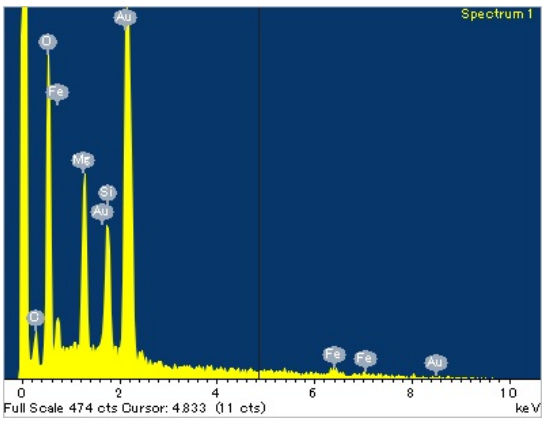

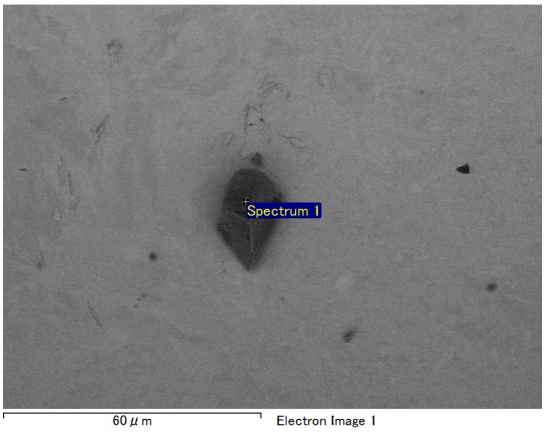

20150109/Au11_SEM/EDS/CV-B1191eds.docx

SAMPLE : RB-CV-0227
PREID : CV-B1191
PROCESS : EDS at Au11s7
OPERATOR : Nakato
COMMENT :

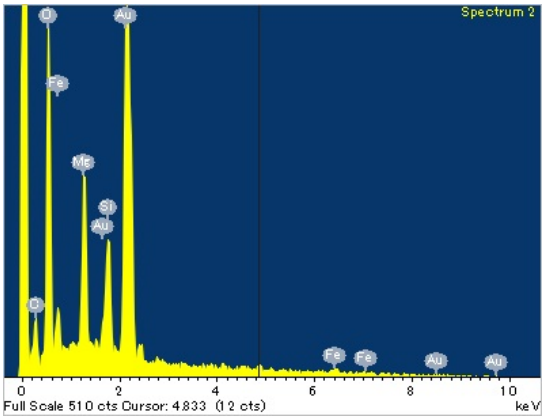

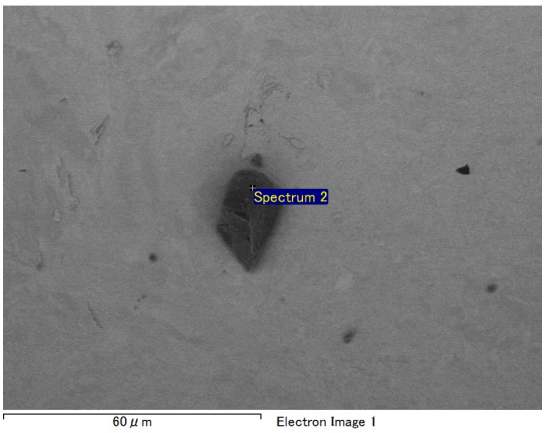

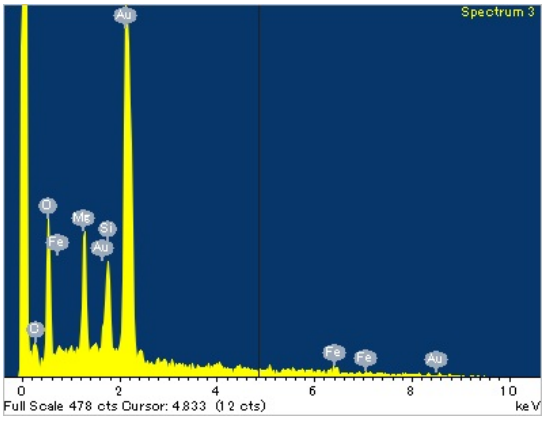

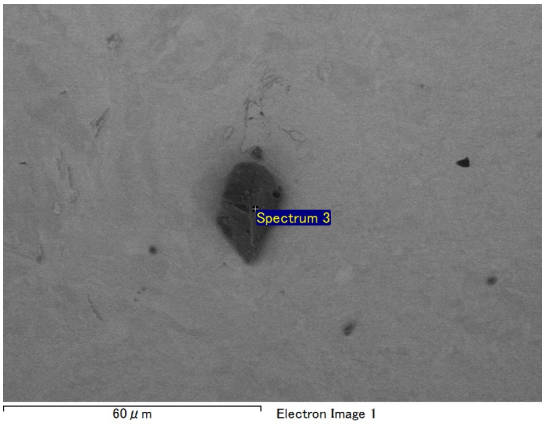

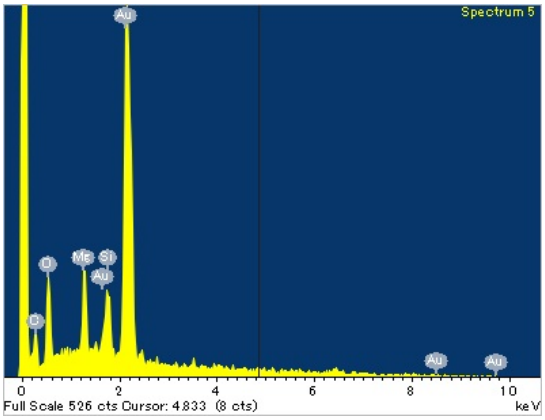

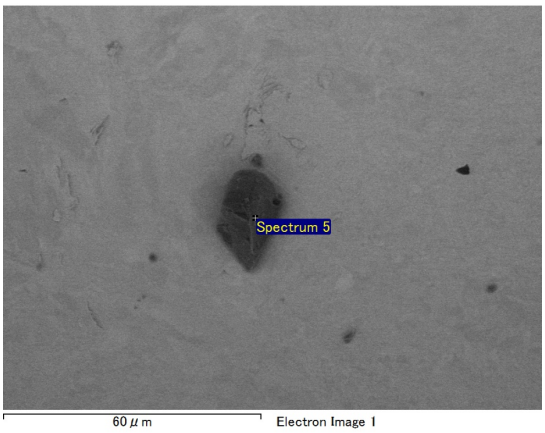

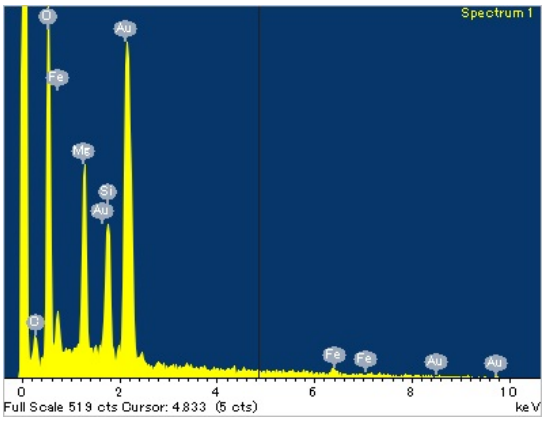

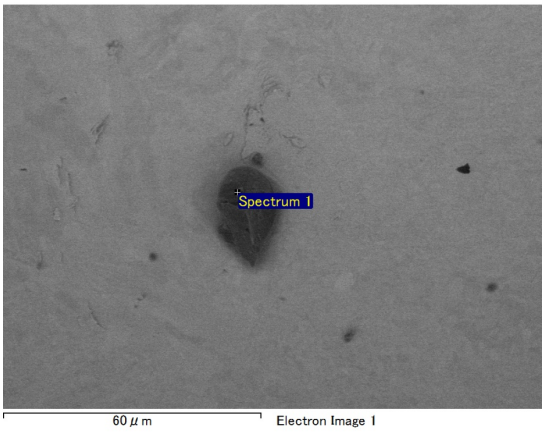

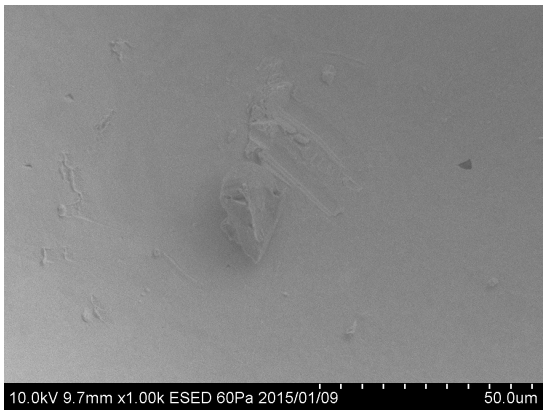

20150109/Au11_SEM/image/27_Au11s7_CV-B1191esed.bmp

SAMPLE : RB-CV-0227
PREID : CV-B1191
PROCESS : ESED
OPERATOR : Nakato
COMMENT :

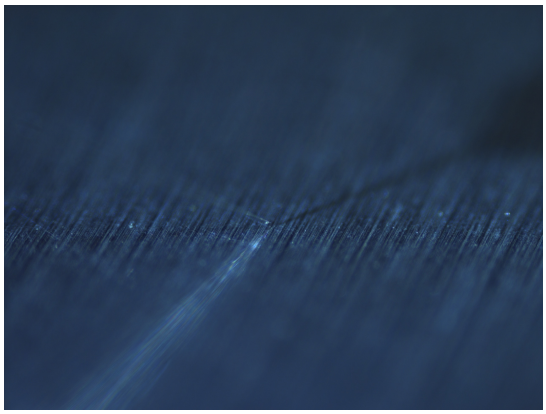

20150107/toAu11/nikon/09_CV-B1191_pickupfromRB-CV-60k8.bmp

SAMPLE : RB-CV-0227
PREID : CV-B1191
PROCESS : pickup from RBCV060
OPERATOR : Nakato, Yada
COMMENT :

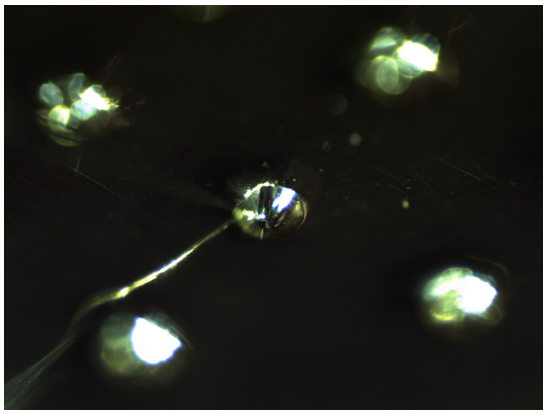

20150107/toAu11/nikon/11_CV-B1191_releaseto_Au11s7.bmp

SAMPLE : RB-CV-0227
PREID : CV-B1191
PROCESS : release to Au11s7
OPERATOR : Nakato, Yada
COMMENT :

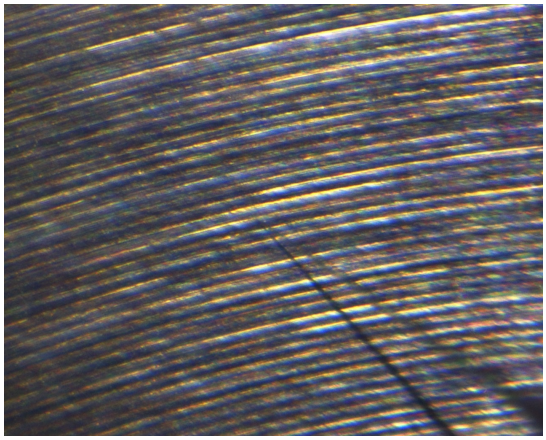

20150107/toAu11/union/09_CV-B1191_pickupfromRB-CV-60k8.bmp

SAMPLE : RB-CV-0227
PREID : CV-B1191
PROCESS : pickup from RBCV060
OPERATOR : Nakato, Yada
COMMENT :

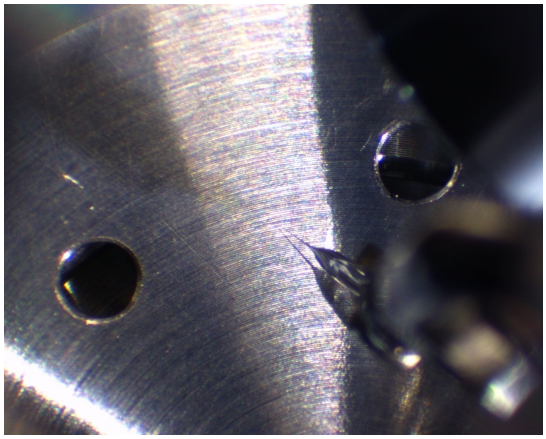

20150107/toAu11/union/10_CV-B1191_pickupfromRB-CV-60k8.bmp

SAMPLE : RB-CV-0227
PREID : CV-B1191
PROCESS : pickup from RBCV060
OPERATOR : Nakato, Yada
COMMENT :

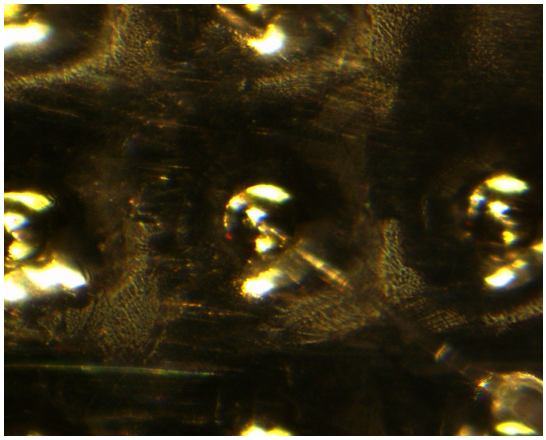

20150107/toAu11/union/11_CV-B1191_releaseto_Au11s7.bmp

SAMPLE : RB-CV-0227
PREID : CV-B1191
PROCESS : release to Au11s7
OPERATOR : Nakato, Yada
COMMENT :

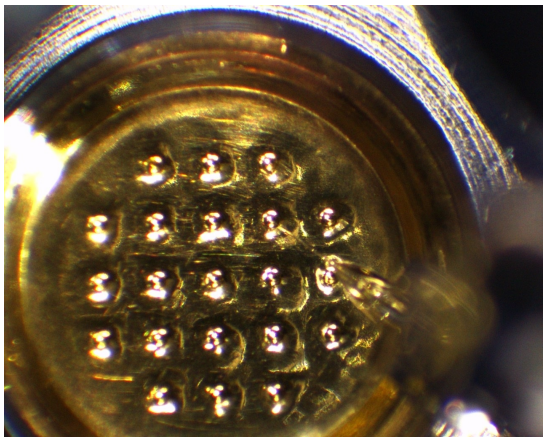

20150107/toAu11/union/12_CV-B1191_releaseto_Au11s7.bmp

SAMPLE : RB-CV-0227
PREID : CV-B1191
PROCESS : release to Au11s7
OPERATOR : Nakato, Yada
COMMENT :

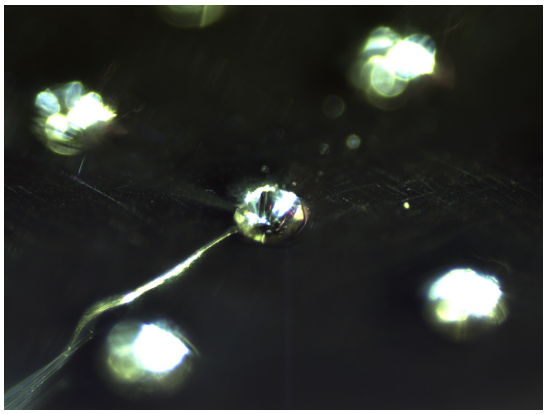

20150114/toSG21/nikon/20150114110036474.bmp

SAMPLE : RB-CV-0227
PREID : CV-B1191
PROCESS : pickup from Au11s7
OPERATOR : Yada, Karouji
COMMENT :

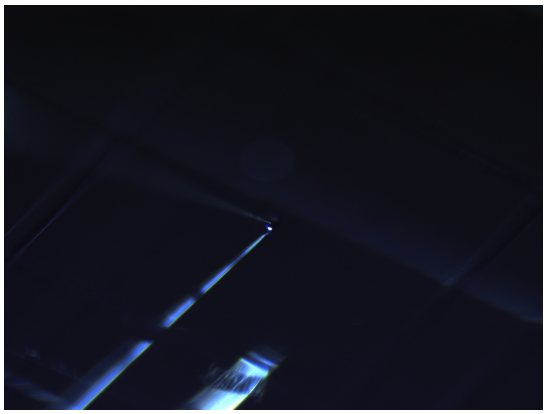

20150114/toSG21/nikon/20150114110429888.bmp

SAMPLE : RB-CV-0227
PREID : CV-B1191
PROCESS : relaese to SG21c2
OPERATOR : Yada, Karouji
COMMENT :

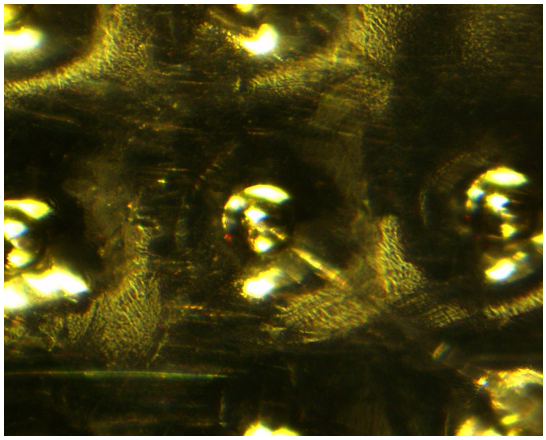

20150114/toSG21/union/17_CV-B1191_pickupfromAu11s7.bmp

SAMPLE : RB-CV-0227
PREID : CV-B1191
PROCESS : pickup from Au11s7
OPERATOR : Yada, Karouji
COMMENT :

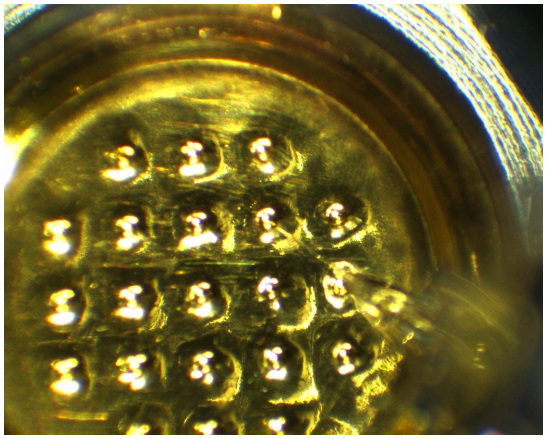

20150114/toSG21/union/18_CV-B1191_pickupfromAu11s7.bmp

SAMPLE : RB-CV-0227
PREID : CV-B1191
PROCESS : pickup from Au11s7
OPERATOR : Yada, Karouji
COMMENT :

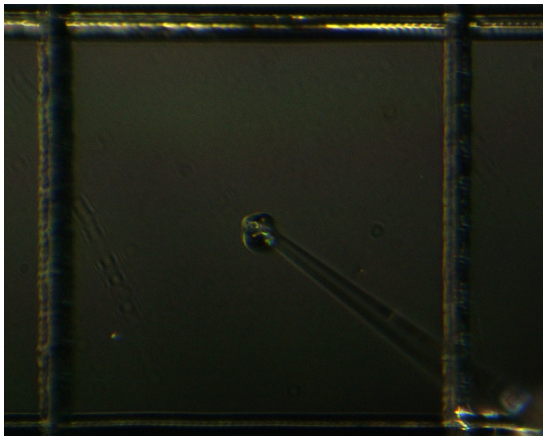

20150114/toSG21/union/19_CV-B1191_releasetoSG21c2.bmp

SAMPLE : RB-CV-0227
PREID : CV-B1191
PROCESS : relaese to SG21c2
OPERATOR : Yada, Karouji
COMMENT :

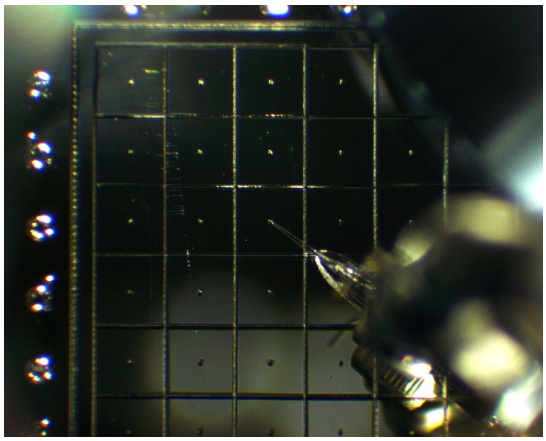

20150114/toSG21/union/20_CV-B1191_releasetoSG21c2.bmp

SAMPLE : RB-CV-0227
PREID : CV-B1191
PROCESS : relaese to SG21c2
OPERATOR : Yada, Karouji
COMMENT :

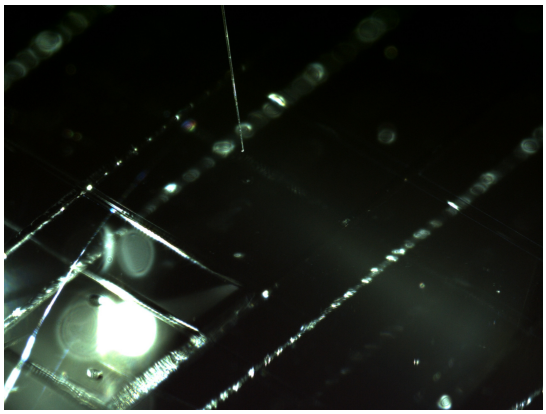

20220908/toS5/nikon/11_RB-CV-0227_pickupfromSG21c2.bmp

SAMPLE : RB-CV-0227
PREID :
PROCESS : pick up from SG21c2
OPERATOR : Kumagai, Soejima
COMMENT :

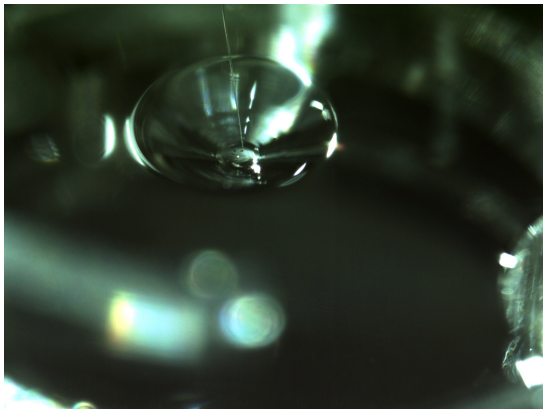

20220908/toS5/nikon/13_RB-CV-0227_releasetoS5-100.bmp

SAMPLE : RB-CV-0227
PREID :
PROCESS : release to S5-100
OPERATOR : Kumagai, Soejima
COMMENT :

20220908/toS5/nikon2/11_RB-CV-0227_pickupfromSG21c2.bmp

SAMPLE : RB-CV-0227
PREID :
PROCESS : pick up from SG21c2
OPERATOR : Kumagai, Soejima
COMMENT :

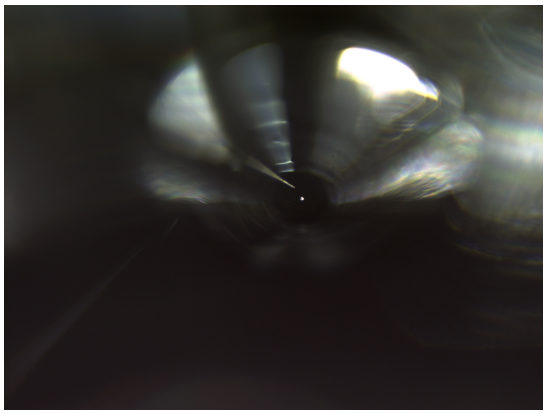

20220908/toS5/nikon2/13_RB-CV-0227_releasetoS5-100.bmp

SAMPLE : RB-CV-0227
PREID :
PROCESS : release to S5-100
OPERATOR : Kumagai, Soejima
COMMENT :

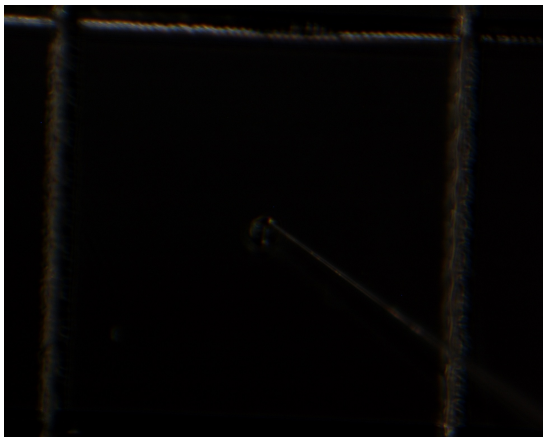

20220908/toS5/union/11_RB-CV-0227_pickupfromSG21c2.bmp

SAMPLE : RB-CV-0227
PREID :
PROCESS : pick up from SG21c2
OPERATOR : Kumagai, Soejima
COMMENT :

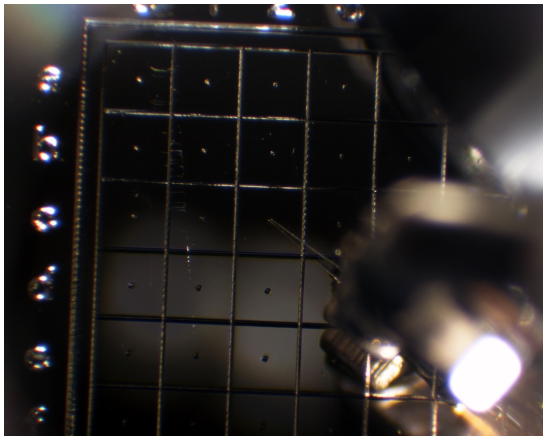

20220908/toS5/union/12_RB-CV-0227_pickupfromSG21c2.bmp

SAMPLE : RB-CV-0227
PREID :
PROCESS : pick up from SG21c2
OPERATOR : Kumagai, Soejima
COMMENT :

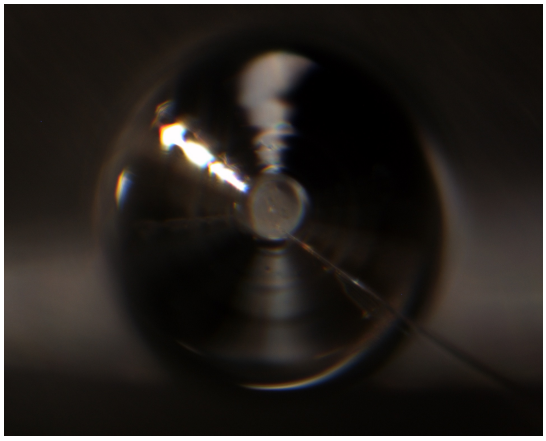

20220908/toS5/union/13_RB-CV-0227_releasetoS5-100.bmp

SAMPLE : RB-CV-0227
PREID :
PROCESS : release to S5-100
OPERATOR : Kumagai, Soejima
COMMENT :

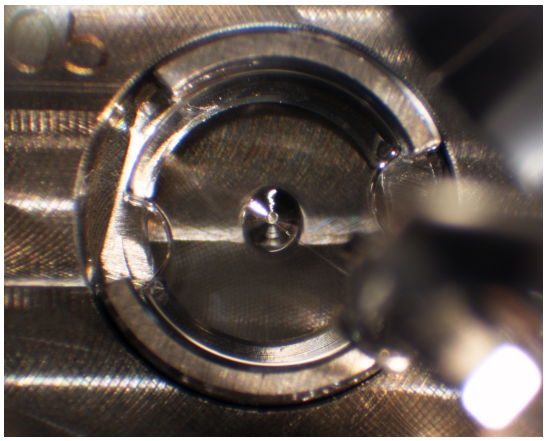

20220908/toS5/union/14_RB-CV-0227_releasetoS5-100.bmp

SAMPLE : RB-CV-0227
PREID :
PROCESS : release to S5-100
OPERATOR : Kumagai, Soejima
COMMENT :

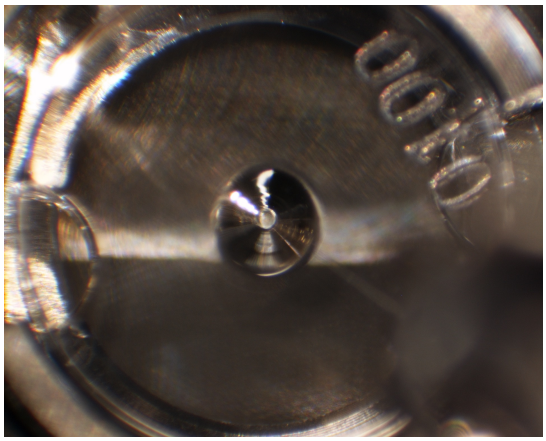

20220908/toS5/union/15_RB-CV-0227_releasetoS5-100_covered.bmp

SAMPLE : RB-CV-0227
PREID :
PROCESS : release to S5-100
OPERATOR : Kumagai, Soejima
COMMENT : covered