RB-CV-0245

Status	Date	Size	Transfer	Category	Phase
Curation SG21e5		17.8μm	RB-CVB1283, SG21e5	1	ol

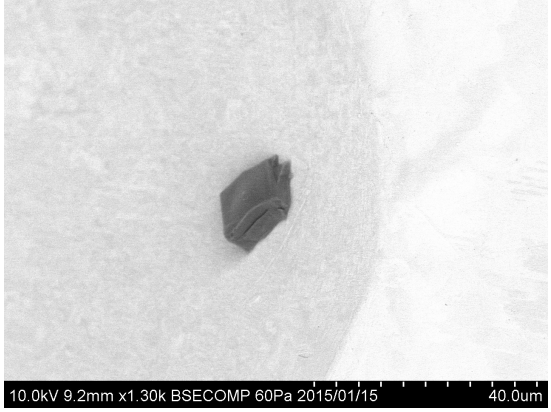

20150115/Au11_SEM/image/06_CV-B1283_Au11s3_bse.bmp

SAMPLE : RB-CV-0245
PREID : CV-B1283
PROCESS : BSE
OPERATOR : Yada
COMMENT :

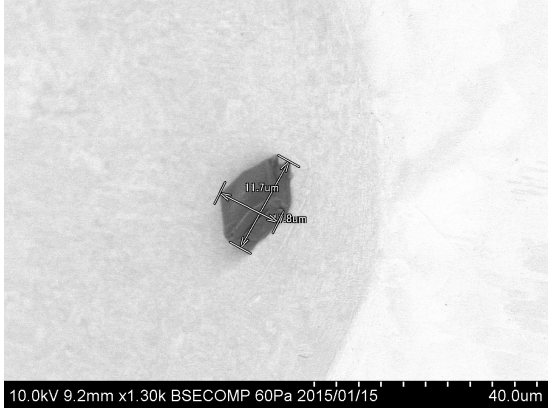

20150115/Au11_SEM/image/08_CV-B1283_Au11s3_bse_scaled.bmp

SAMPLE : RB-CV-0245
PREID : CV-B1283
PROCESS : BSE
OPERATOR : Yada
COMMENT : scaled

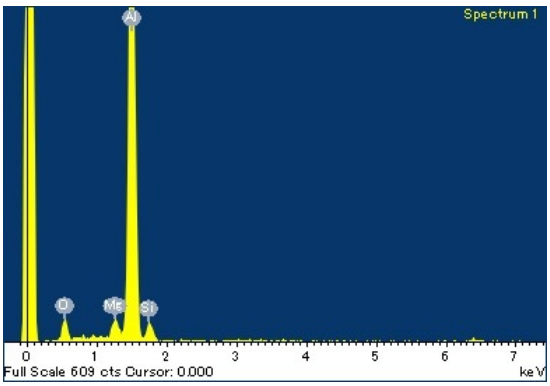

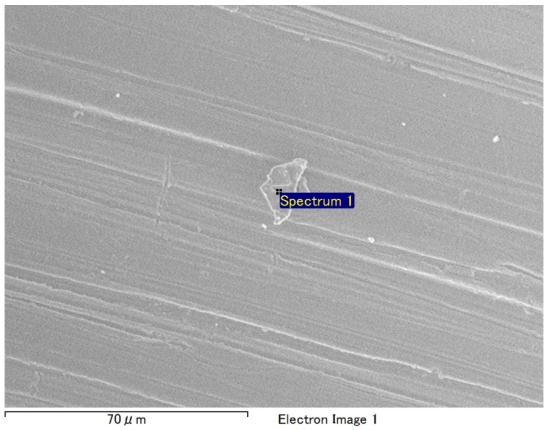

20141106/RB-CV_SEM/EDS/CV-B1283eds.docx

SAMPLE : RB-CV-0245
PREID : CV-B1283
PROCESS : EDS at RBCV060-u12
OPERATOR : Nakato
COMMENT :

20141106/RB-CV_SEM/Image/13_CV-B1283esed.bmp

SAMPLE : RB-CV-0245
PREID : CV-B1283
PROCESS : ESED
OPERATOR : Nakato
COMMENT :

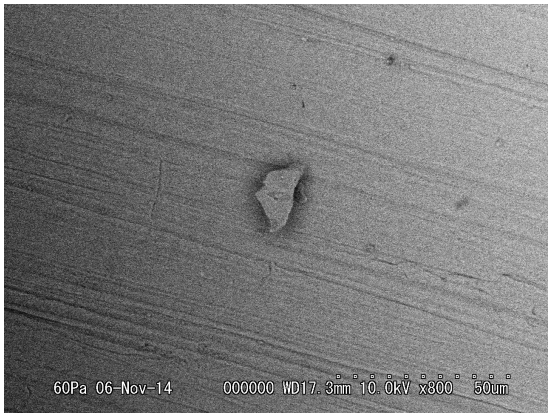

20141106/RB-CV_SEM/Image/14_CV-B1283bse.bmp

SAMPLE : RB-CV-0245
PREID : CV-B1283
PROCESS : bse
OPERATOR : Nakato
COMMENT :

20141106/RB-CV_SEM/Image/15_CV-B1283esed_scaled.bmp

SAMPLE : RB-CV-0245
PREID : CV-B1283
PROCESS : ESED
OPERATOR : Nakato
COMMENT : scaled

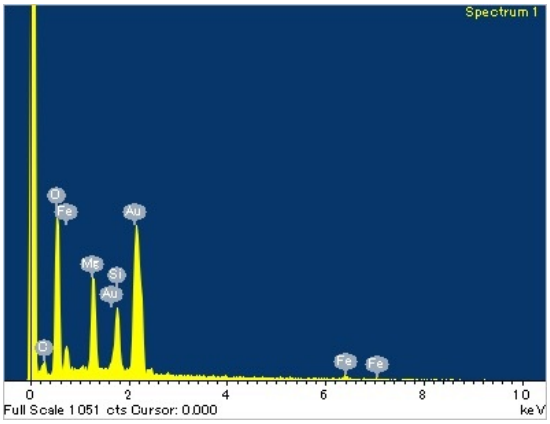

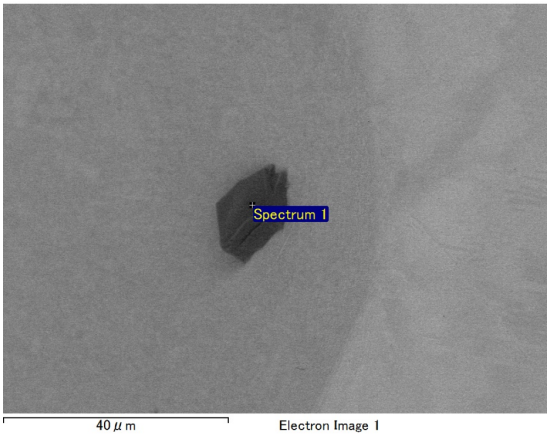

20150115/Au11_SEM/eds/CV-B1283eds.docx

SAMPLE : RB-CV-0245
PREID : CV-B1283
PROCESS : eds
OPERATOR : Yada
COMMENT :

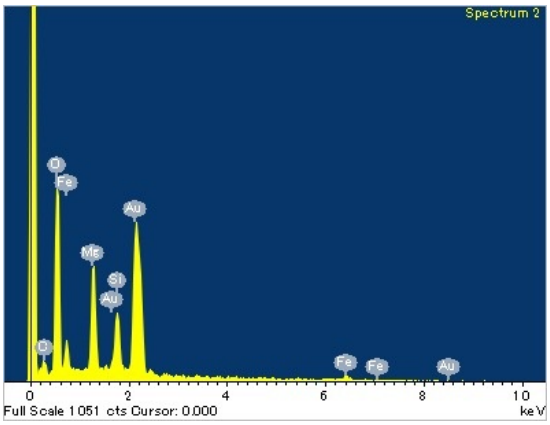

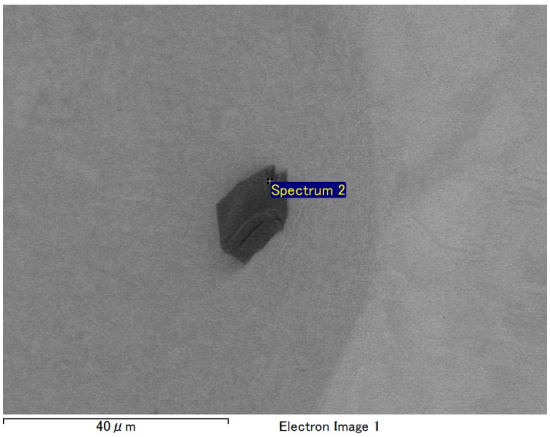

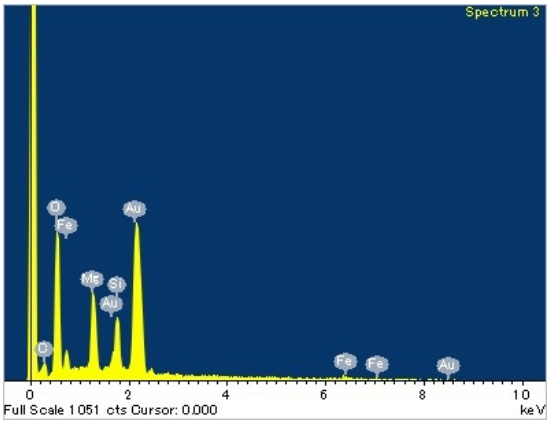

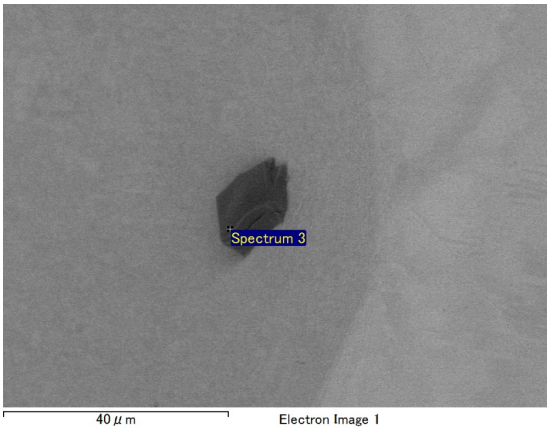

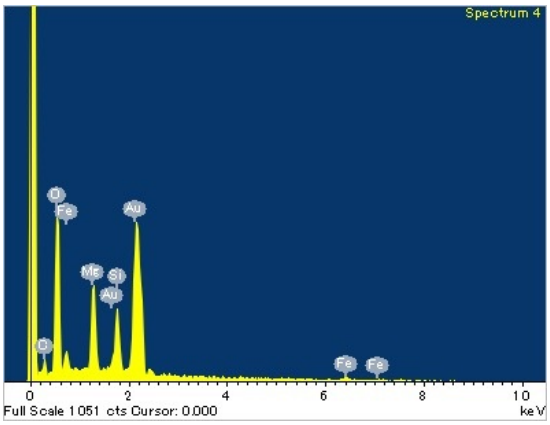

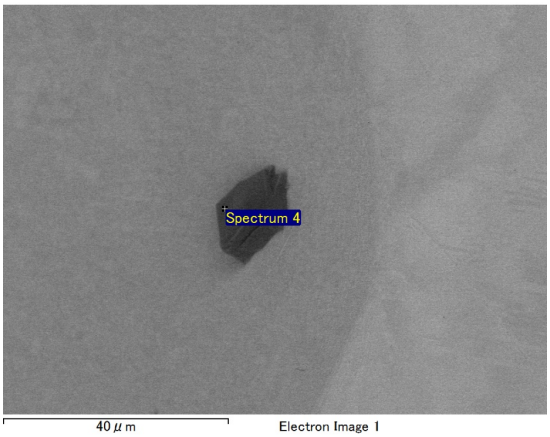

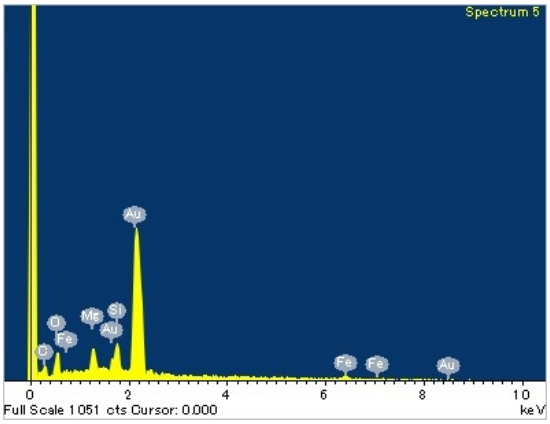

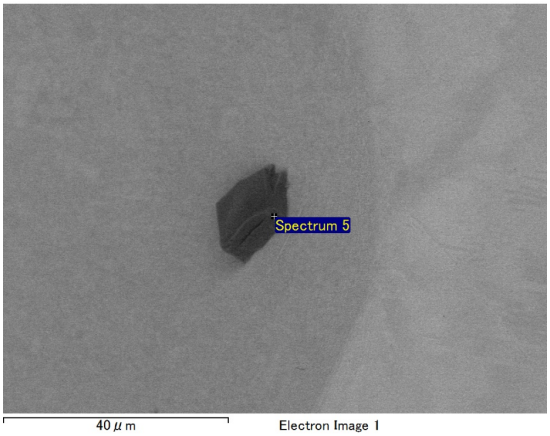

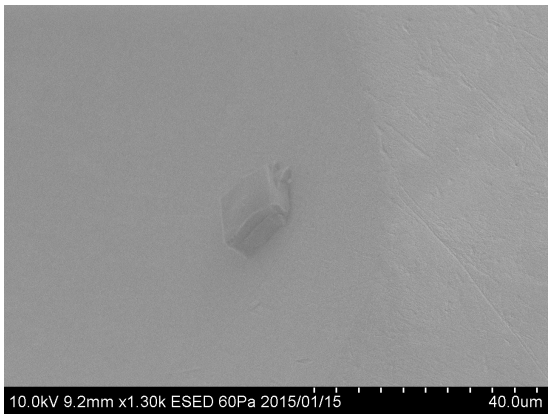

20150115/Au11_SEM/image/07_CV-B1283_Au11s3_esed.bmp

SAMPLE : RB-CV-0245
PREID : CV-B1283
PROCESS : ESED
OPERATOR : Yada
COMMENT :

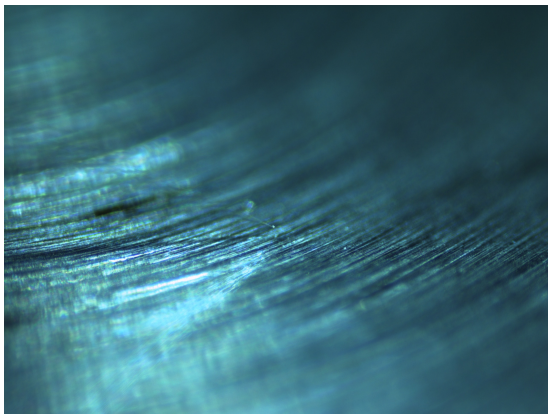

20150115/toAu11/nikon/20150115142917205.bmp

SAMPLE : RB-CV-0245
PREID : CV-B1283
PROCESS : pick up from RB-CV60-u12
OPERATOR : Yada, Karouji
COMMENT :

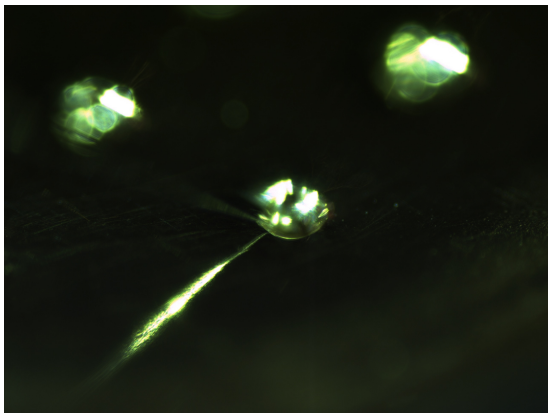

20150115/toAu11/nikon/20150115143859456.bmp

SAMPLE : RB-CV-0245
PREID : CV-B1283
PROCESS : release to Au11s3
OPERATOR : Yada, Karouji
COMMENT :

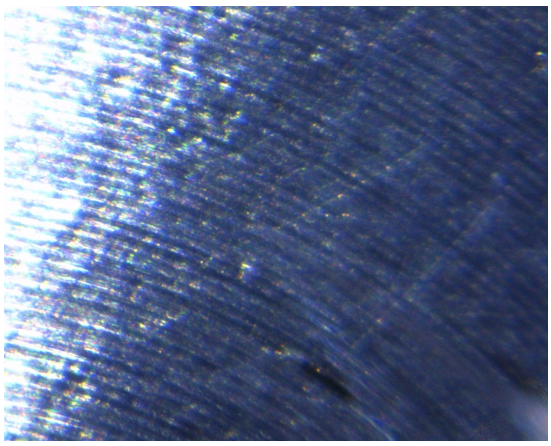

20150115/toAu11/union/25_CV-B1283_pickupfrom_RB-CV-60-u12.bmp

SAMPLE : RB-CV-0245
PREID : CV-B1283
PROCESS : pick up from RB-CV60-u12
OPERATOR : Yada, Karouji
COMMENT :

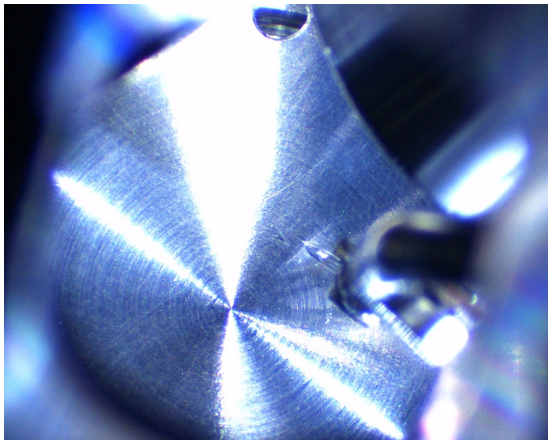

20150115/toAu11/union/26_CV-B1283_pickupfrom_RB-CV-60-u12.bmp

SAMPLE : RB-CV-0245
PREID : CV-B1283
PROCESS : pick up from RB-CV60-u12
OPERATOR : Yada, Karouji
COMMENT :

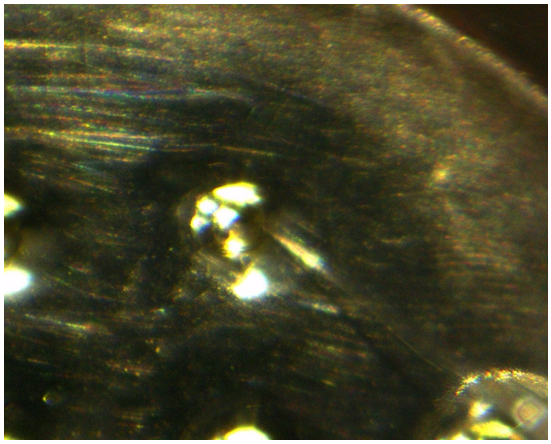

20150115/toAu11/union/27_CV-B1283_releasetoAu11s3.bmp

SAMPLE : RB-CV-0245
PREID : CV-B1283
PROCESS : release to Au11s3
OPERATOR : Yada, Karouji
COMMENT :

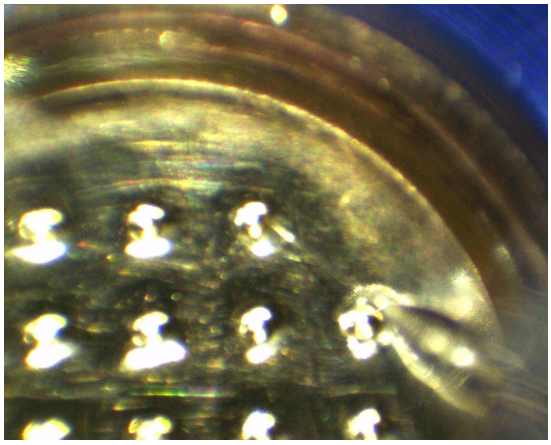

20150115/toAu11/union/28_CV-B1283_releasetoAu11s3.bmp

SAMPLE : RB-CV-0245
PREID : CV-B1283
PROCESS : release to Au11s3
OPERATOR : Yada, Karouji
COMMENT :

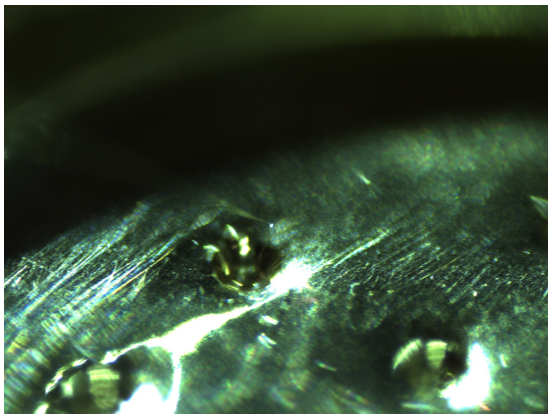

20150120/toSG21/nikon/20150120103611255.bmp

SAMPLE : RB-CV-0245
PREID : CV-B1283
PROCESS : pick up from Au11s3
OPERATOR : Yada, Karouji
COMMENT :

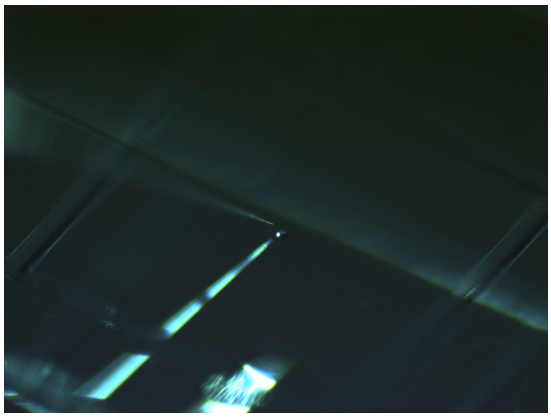

20150120/toSG21/nikon/20150120103934877.bmp

SAMPLE : RB-CV-0245
PREID : CV-B1283
PROCESS : release to SG21e5
OPERATOR : Yada, Karouji
COMMENT :

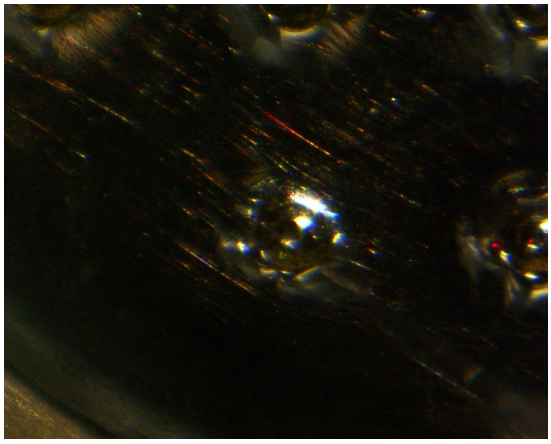

20150120/toSG21/union/09_CV-B1283_pickupfromAu11s3.bmp

SAMPLE : RB-CV-0245
PREID : CV-B1283
PROCESS : pick up from Au11s3
OPERATOR : Yada, Karouji
COMMENT :

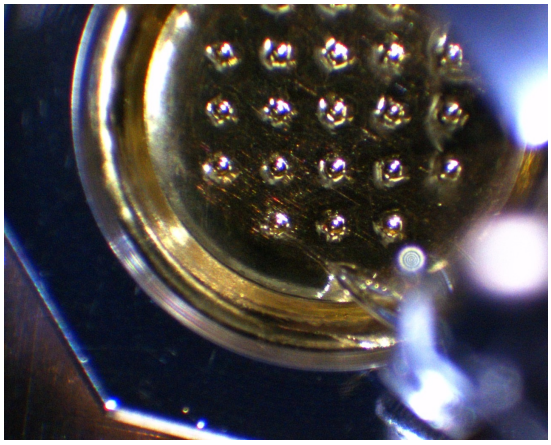

20150120/toSG21/union/10_CV-B1283_pickupfromAu11s3.bmp

SAMPLE : RB-CV-0245
PREID : CV-B1283
PROCESS : pick up from Au11s3
OPERATOR : Yada, Karouji
COMMENT :

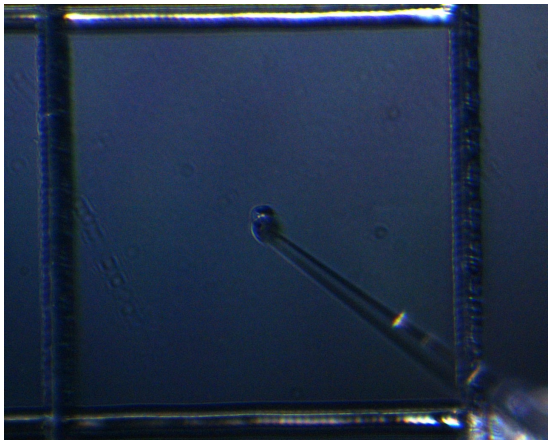

20150120/toSG21/union/11_CV-B1283_releasetoSG21e5.bmp

SAMPLE : RB-CV-0245
PREID : CV-B1283
PROCESS : release to SG21e5
OPERATOR : Yada, Karouji
COMMENT :

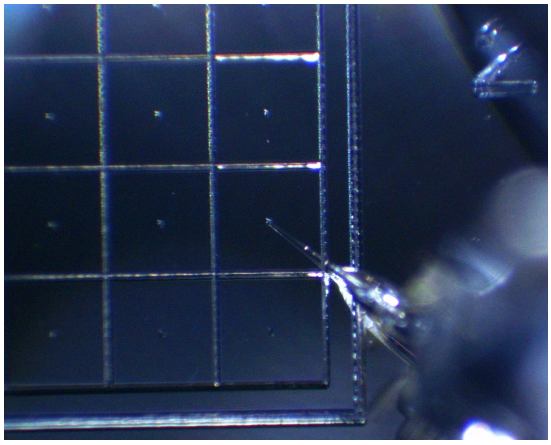

20150120/toSG21/union/12_CV-B1283_releasetoSG21e5.bmp

SAMPLE : RB-CV-0245
PREID : CV-B1283
PROCESS : release to SG21e5
OPERATOR : Yada, Karouji
COMMENT :