RB-CV-0264

Status	Date	Size	Transfer	Category	Phase
Curation SG22a4	160426	15.7 μm	RB-CVG0418, SG22a4	1	ol

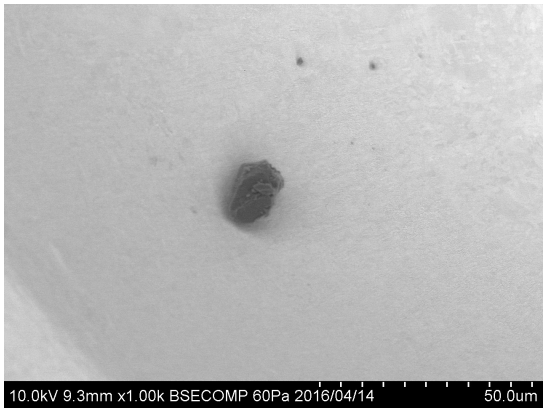

20160414/Au11_SEM/Image/13_CV-G418bse.bmp

SAMPLE : RB-CV-0264
PREID : CV-G0418
PROCESS : BSE
OPERATOR : Kumagai
COMMENT :

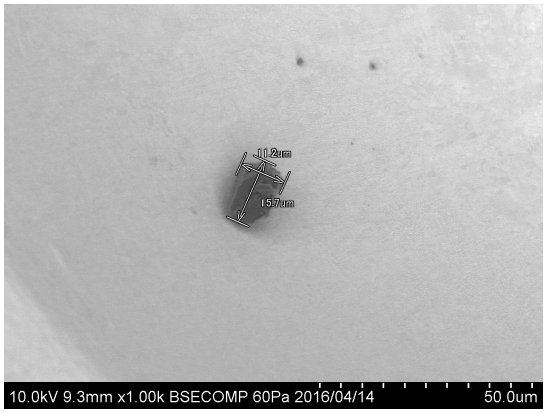

20160414/Au11_SEM/Image/15_CV-G418bse_scaled.bmp

SAMPLE : RB-CV-0264
PREID : CV-G0418
PROCESS : BSE
OPERATOR : Kumagai
COMMENT : scaled

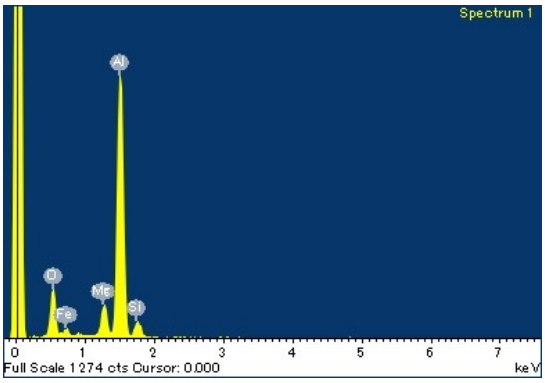

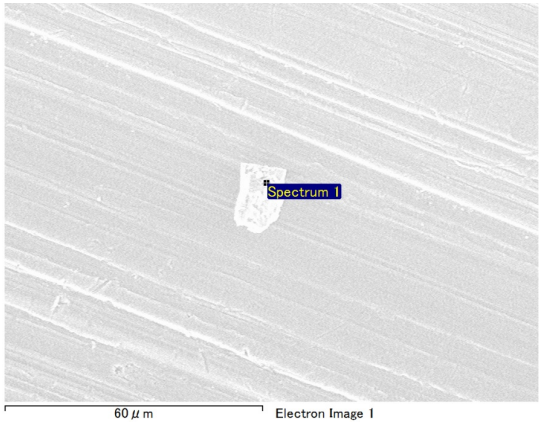

20140423/RB-CV_SEM/EDS/CV-G418eds.docx

SAMPLE : RB-CV-0264
PREID : CV-G0418
PROCESS : EDS at RBCV120-i15
OPERATOR : Kumagai
COMMENT :

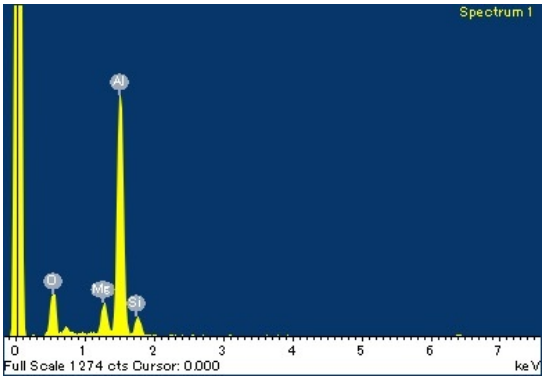

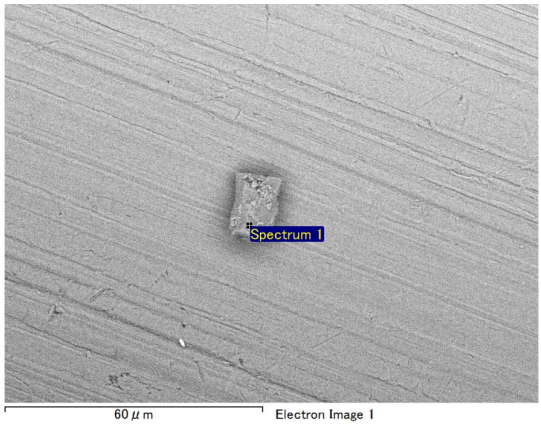

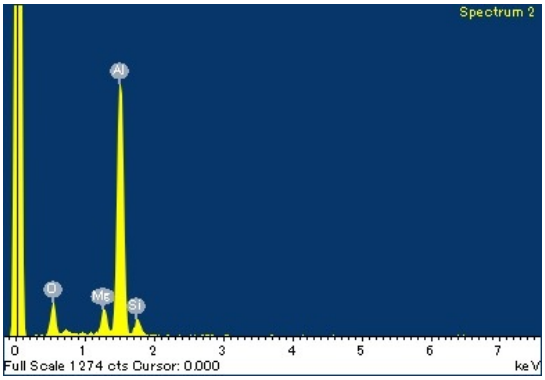

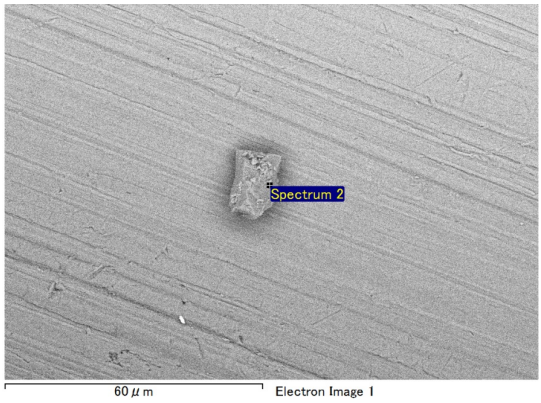

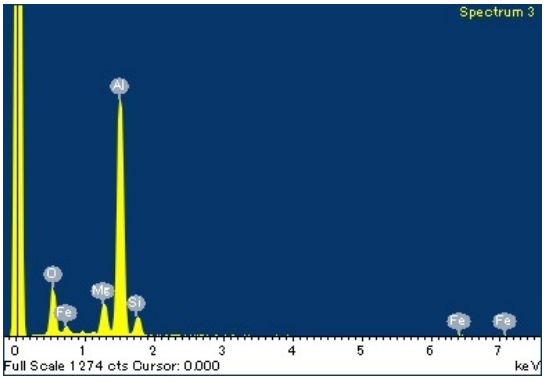

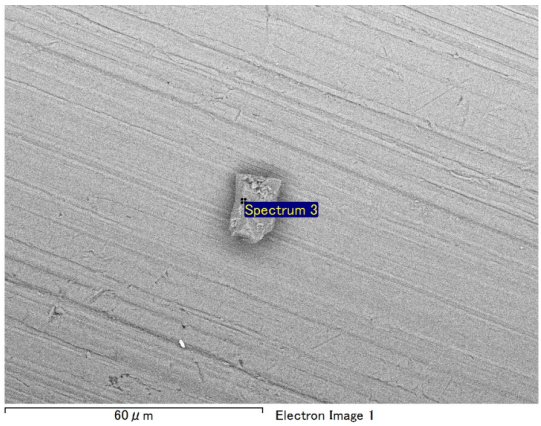

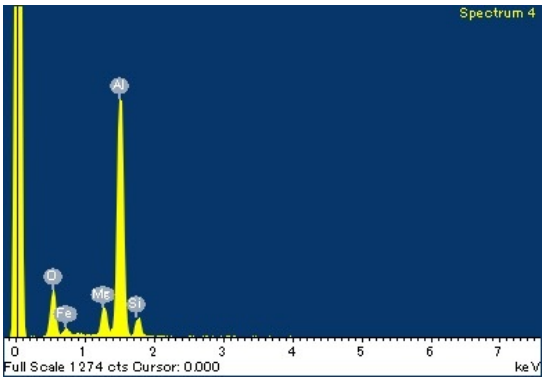

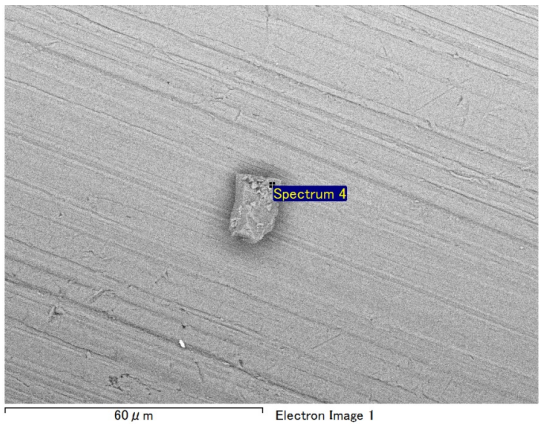

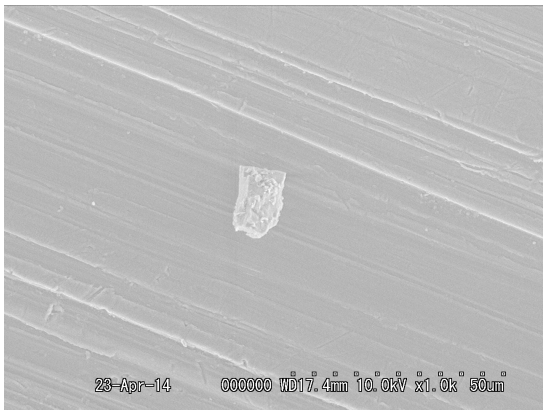

20140423/RB-CV_SEM/Image/01_CV-G418esed.bmp

SAMPLE : RB-CV-0264
PREID : CV-G0418
PROCESS : EDS at RBCV120-i15
OPERATOR : Kumagai
COMMENT :

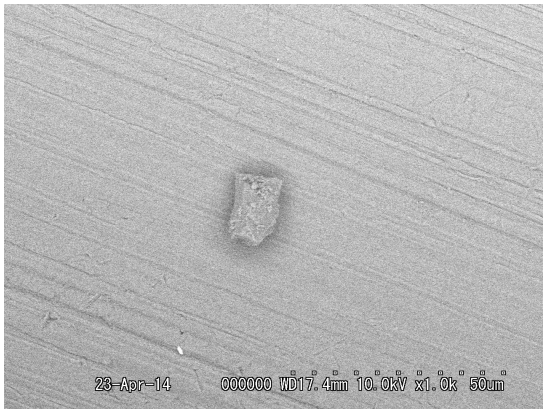

20140423/RB-CV_SEM/Image/02_CV-G418bse.bmp

SAMPLE : RB-CV-0264
PREID : CV-G0418
PROCESS : bse at RBCV120-i15
OPERATOR : Kumagai
COMMENT :

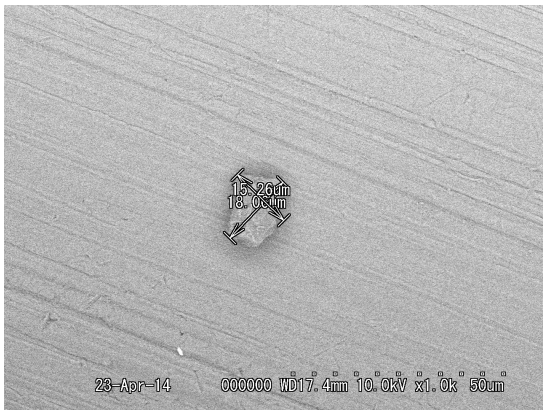

20140423/RB-CV_SEM/Image/03_CV-G418bse_scaled.bmp

SAMPLE : RB-CV-0264
PREID : CV-G0418
PROCESS : bse at RBCV120-i15
OPERATOR : Kumagai
COMMENT : scaled

20160414/Au11_SEM/EDS/CV-G418eds.docx

SAMPLE : RB-CV-0264
PREID : CV-G0418
PROCESS : EDS at Au11s4
OPERATOR : Kumagai
COMMENT :

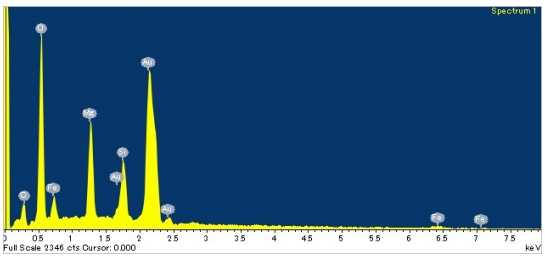

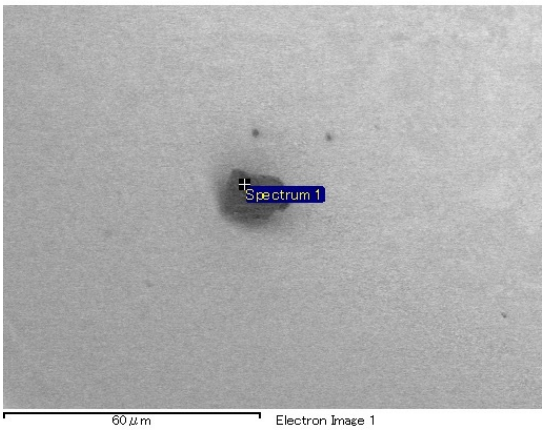

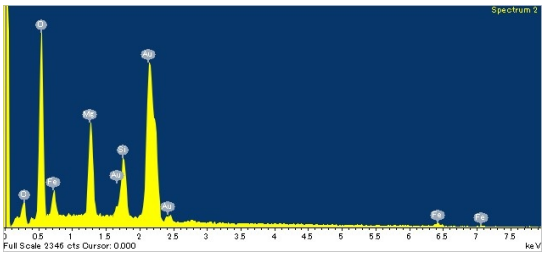

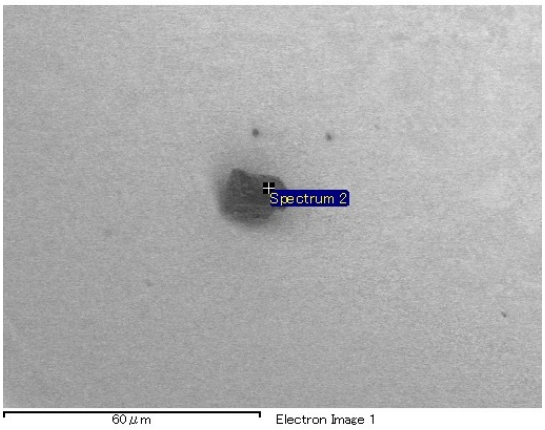

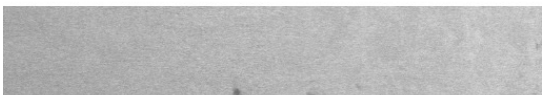

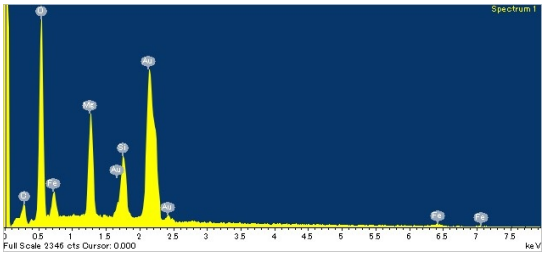

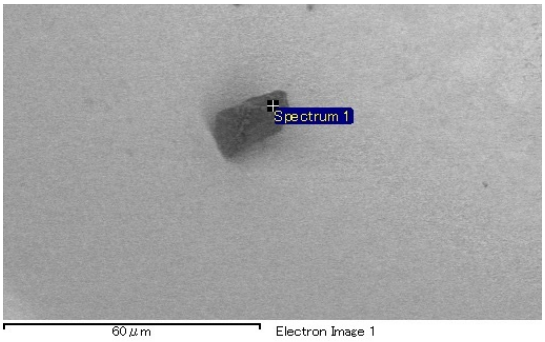

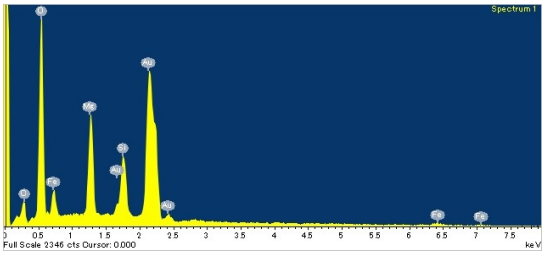

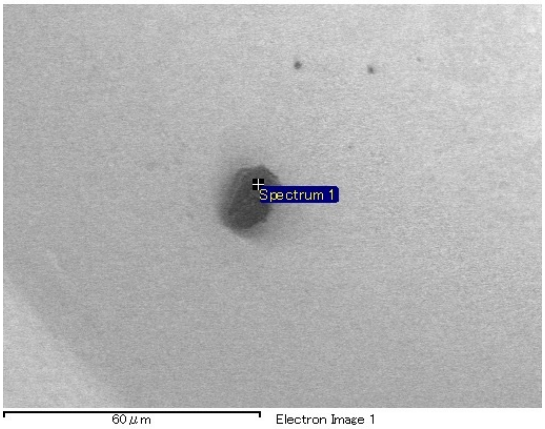

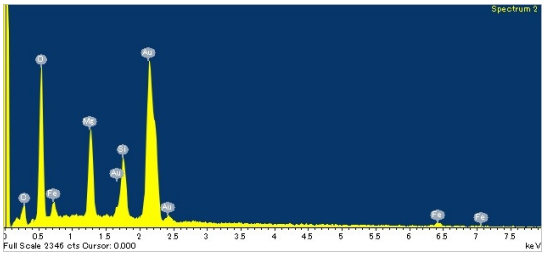

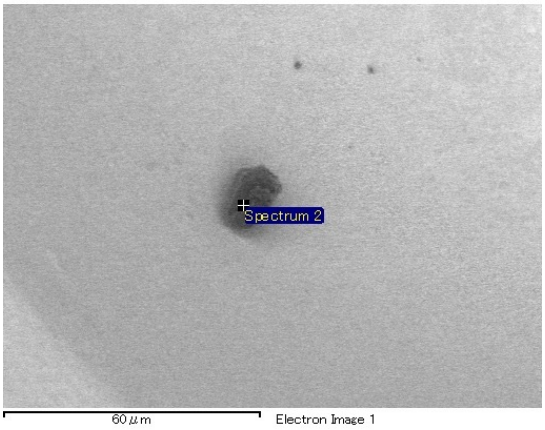

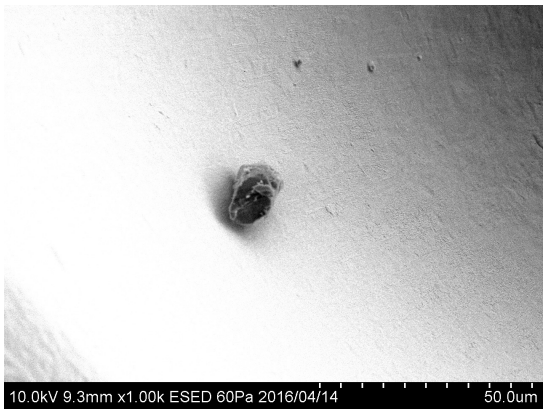

20160414/Au11_SEM/Image/14_CV-G418esed.bmp

SAMPLE : RB-CV-0264
PREID : CV-G0418
PROCESS : ESED
OPERATOR : Kumagai
COMMENT :

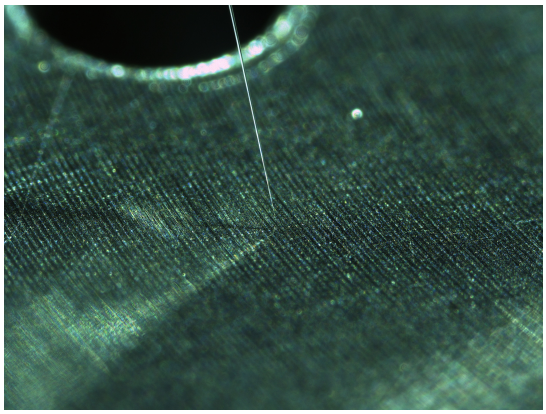

20160413/toAu11/nikon/13_CV-G418pickup.bmp

SAMPLE : RB-CV-0264
PREID : CV-G0418
PROCESS : pick up from RB-CV
OPERATOR : Yada, Yoshitake
COMMENT :

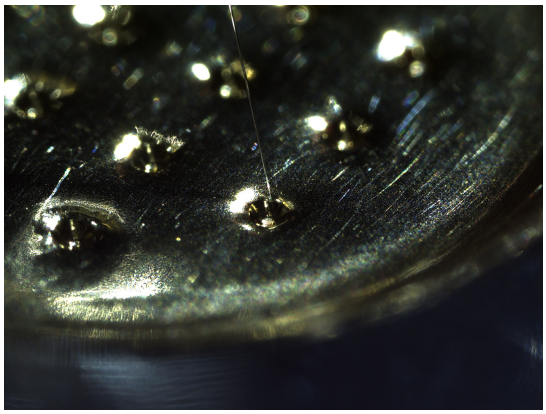

20160413/toAu11/nikon/15_CV-G418releasetoAu11s4.bmp

SAMPLE : RB-CV-0264
PREID : CV-G0418
PROCESS : release to Au11s4
OPERATOR : Yada, Yoshitake
COMMENT :

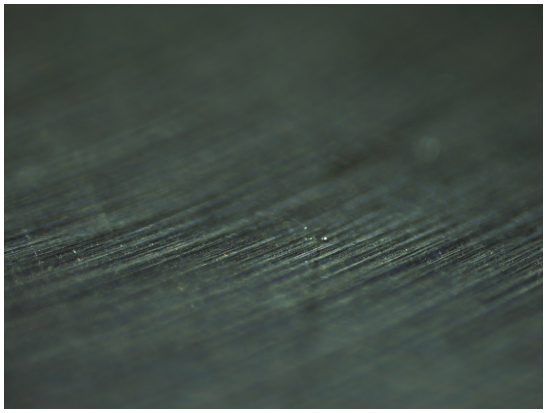

20160413/toAu11/nikon2/13_CV-G418pickup.bmp

SAMPLE : RB-CV-0264
PREID : CV-G0418
PROCESS : pick up from RB-CV
OPERATOR : Yada, Yoshitake
COMMENT :

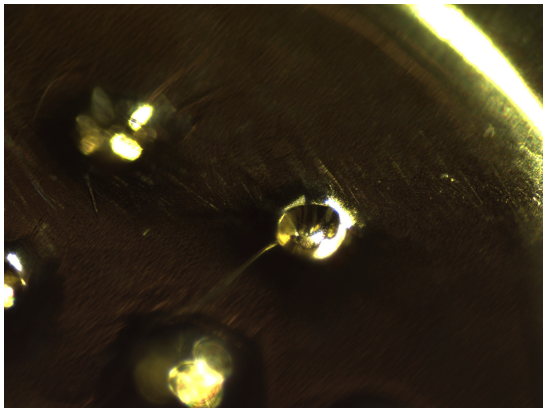

20160413/toAu11/nikon2/15_CV-G418releasetoAu11s4.bmp

SAMPLE : RB-CV-0264
PREID : CV-G0418
PROCESS : release to Au11s4
OPERATOR : Yada, Yoshitake
COMMENT :

20160413/toAu11/union/13_CV-G418pickup.bmp

SAMPLE : RB-CV-0264
PREID : CV-G0418
PROCESS : pick up from RB-CV
OPERATOR : Yada, Yoshitake
COMMENT :

20160413/toAu11/union/14_CV-G418pickup.bmp

SAMPLE : RB-CV-0264
PREID : CV-G0418
PROCESS : pick up from RB-CV
OPERATOR : Yada, Yoshitake
COMMENT :

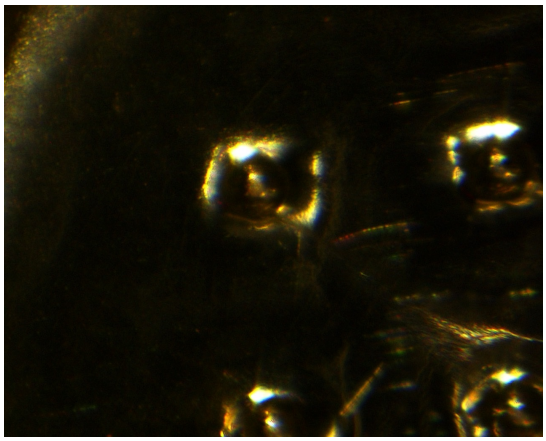

20160413/toAu11/union/15_CV-G418releasetoAu11s4.bmp

SAMPLE : RB-CV-0264
PREID : CV-G0418
PROCESS : release to Au11s4
OPERATOR : Yada, Yoshitake
COMMENT :

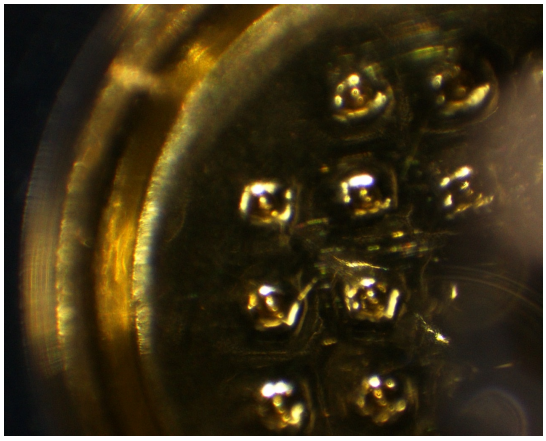

20160413/toAu11/union/16_CV-G418releasetoAu11s4.bmp

SAMPLE : RB-CV-0264
PREID : CV-G0418
PROCESS : release to Au11s4
OPERATOR : Yada, Yoshitake
COMMENT :

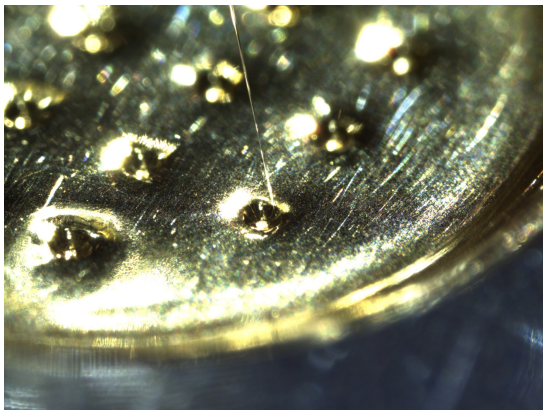

20160421/toSG22/nikon/13_CV-G418_pickupfromAu11s4.bmp

SAMPLE : RB-CV-0264
PREID : CV-G0418
PROCESS : pick up from Au11s4
OPERATOR : Yada, Yoshitake
COMMENT :

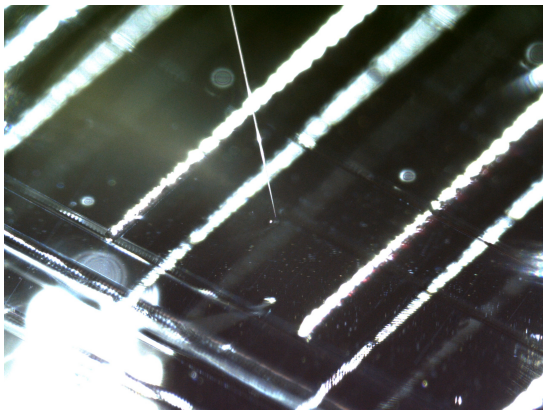

20160421/toSG22/nikon/15_CV-G418_releasetoSG22a4.bmp

SAMPLE : RB-CV-0264
PREID : CV-G0418
PROCESS : release to SG22a4
OPERATOR : Yada, Yoshitake
COMMENT :

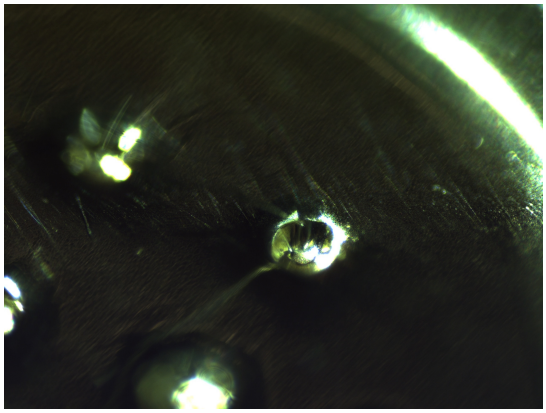

20160421/toSG22/nikon2/13_CV-G418_pickupfromAu11s4.bmp

SAMPLE : RB-CV-0264
PREID : CV-G0418
PROCESS : pick up from Au11s4
OPERATOR : Yada, Yoshitake
COMMENT :

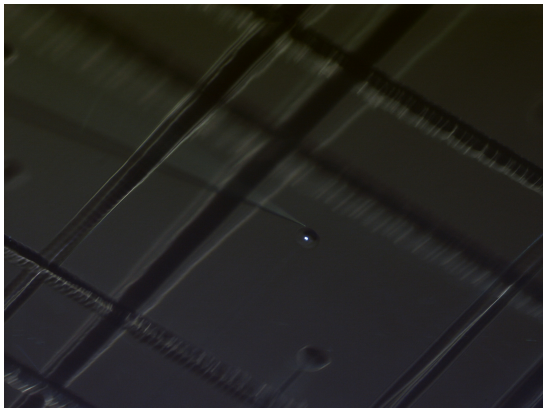

20160421/toSG22/nikon2/15_CV-G418_releasetoSG22a4.bmp

SAMPLE : RB-CV-0264
PREID : CV-G0418
PROCESS : release to SG22a4
OPERATOR : Yada, Yoshitake
COMMENT :

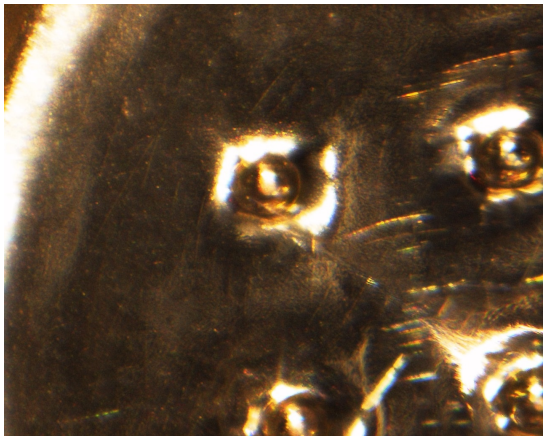

20160421/toSG22/union/13_CV-G418_pickupfromAu11s4.bmp

SAMPLE : RB-CV-0264
PREID : CV-G0418
PROCESS : pick up from Au11s4
OPERATOR : Yada, Yoshitake
COMMENT :

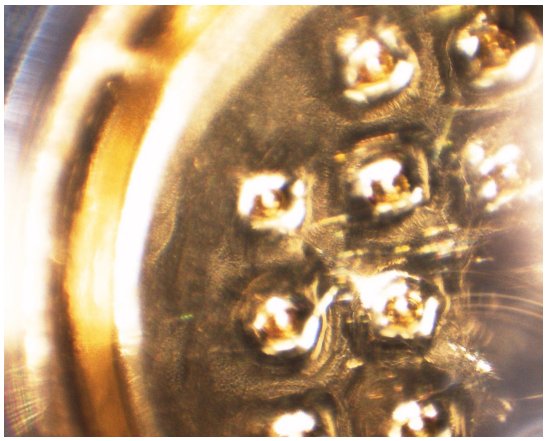

20160421/toSG22/union/14_CV-G418_pickupfromAu11s4.bmp

SAMPLE : RB-CV-0264
PREID : CV-G0418
PROCESS : pick up from Au11s4
OPERATOR : Yada, Yoshitake
COMMENT :

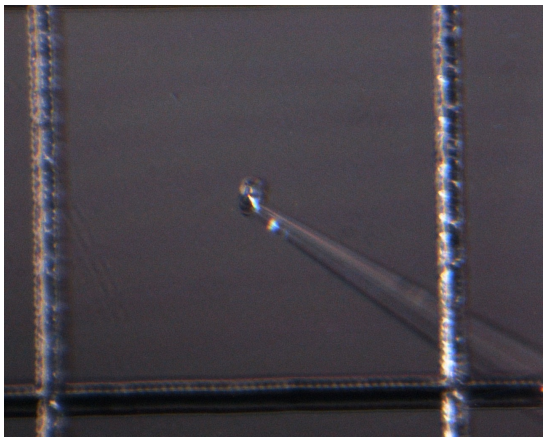

20160421/toSG22/union/15_CV-G418_releasetoSG22a4.bmp

SAMPLE : RB-CV-0264
PREID : CV-G0418
PROCESS : release to SG22a4
OPERATOR : Yada, Yoshitake
COMMENT :

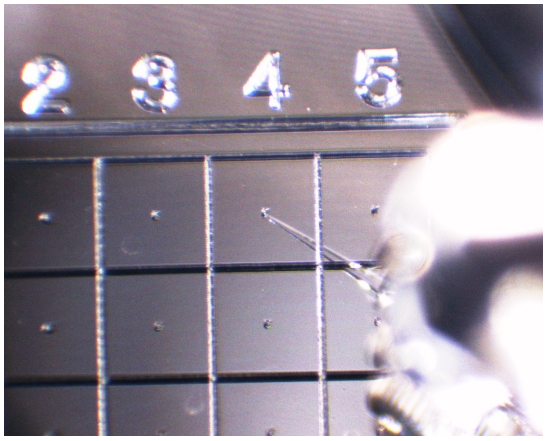

20160421/toSG22/union/16_CV-G418_releasetoSG22a4.bmp

SAMPLE : RB-CV-0264
PREID : CV-G0418
PROCESS : release to SG22a4
OPERATOR : Yada, Yoshitake
COMMENT :