RB-CV-0265

Status	Date	Size	Transfer	Category	Phase
Curation SG22a5	160426	32.2 μm	RB-CVC2055, SG22a5	1	ol

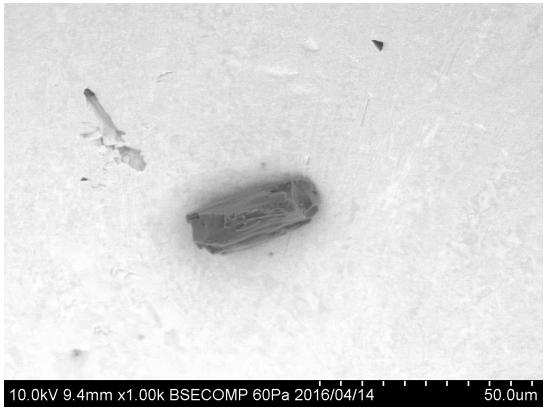

20160414/Au11_SEM/Image/16_CV-C2055bse.bmp

SAMPLE : RB-CV-0265
PREID : CV-C2055
PROCESS : BSE
OPERATOR : Kumagai
COMMENT :

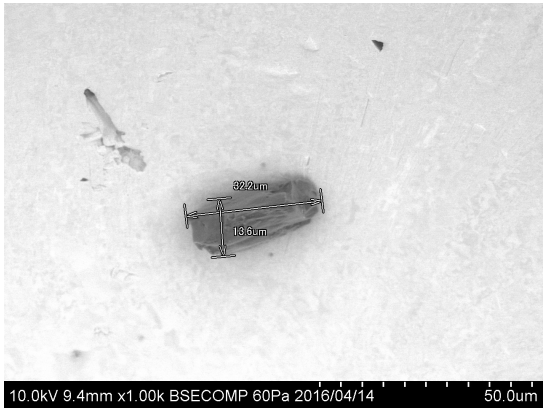

20160414/Au11_SEM/Image/18_CV-C2055bse_scaled.bmp

SAMPLE : RB-CV-0265
PREID : CV-C2055
PROCESS : BSE
OPERATOR : Kumagai
COMMENT : scaled

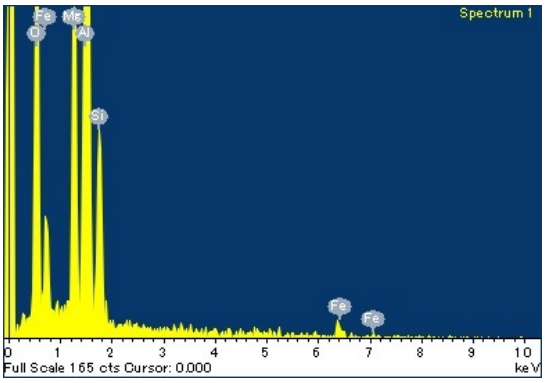

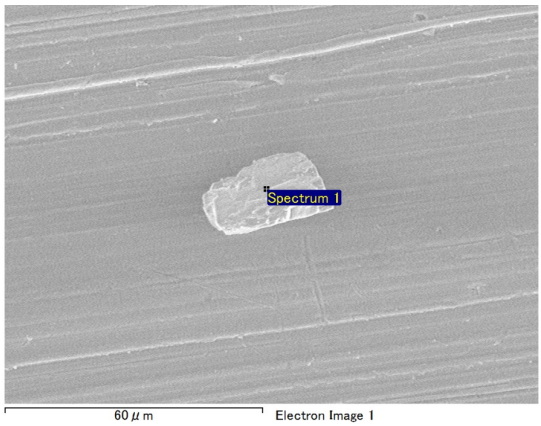

20160408/RB-CV_SEM/EDS/CV-C2055eds.docx

SAMPLE : RB-CV-0265
PREID : CV-C2055
PROCESS : EDS at RBCV120-b8
OPERATOR : Kumagai
COMMENT :

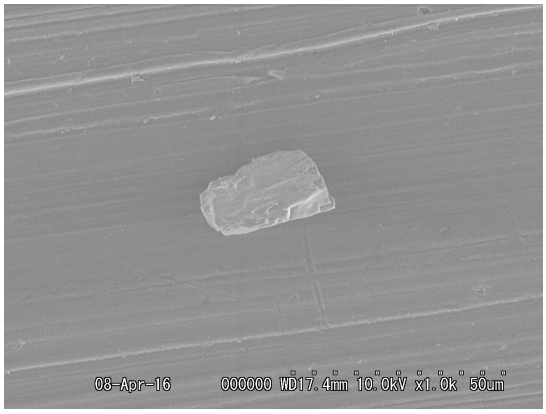

20160408/RB-CV_SEM/Image/01_CV-C2055esed.bmp

SAMPLE : RB-CV-0265
PREID : CV-C2055
PROCESS : ESED
OPERATOR : Kumagai
COMMENT :

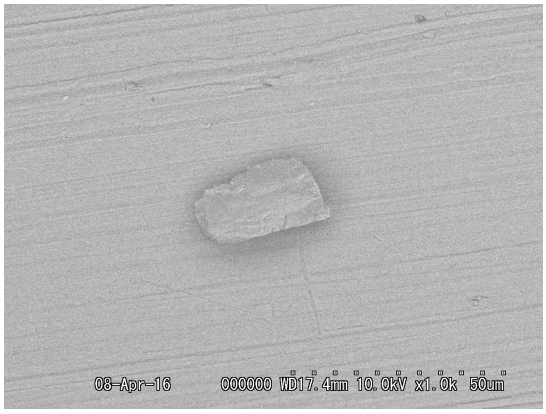

20160408/RB-CV_SEM/Image/02_CV-C2055bse.bmp

SAMPLE : RB-CV-0265
PREID : CV-C2055
PROCESS : bse
OPERATOR : Kumagai
COMMENT :

20160408/RB-CV_SEM/Image/03_CV-C2055esed_scaled.bmp

SAMPLE : RB-CV-0265
PREID : CV-C2055
PROCESS : ESED
OPERATOR : Kumagai
COMMENT : scaled

20160414/Au11_SEM/EDS/CV-C2055eds.docx

SAMPLE : RB-CV-0265
PREID : CV-C2055
PROCESS : EDS at Au11s5
OPERATOR : Kumagai
COMMENT :

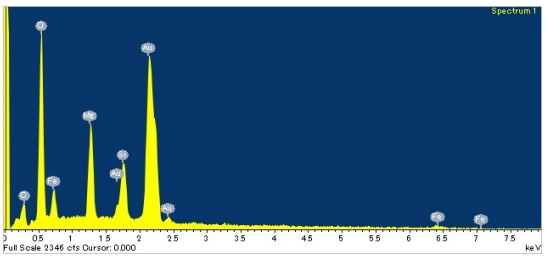

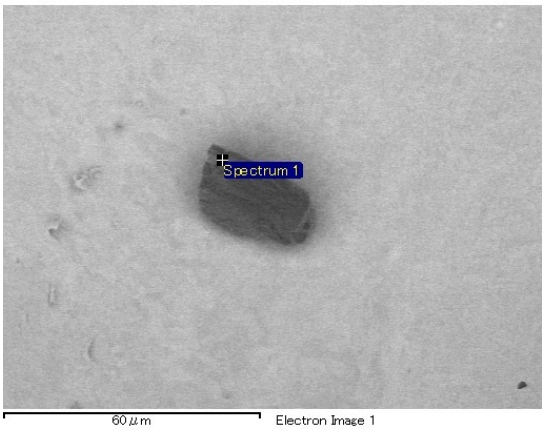

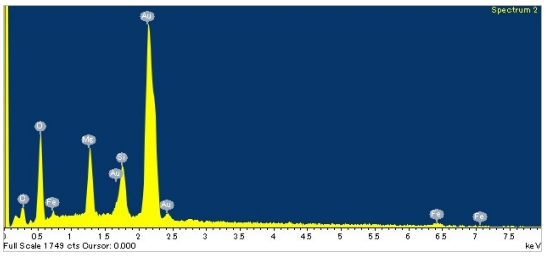

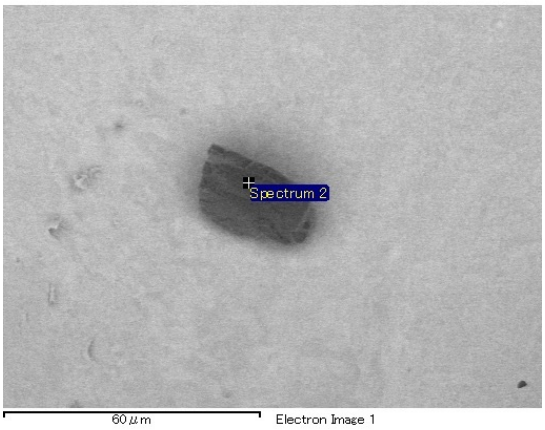

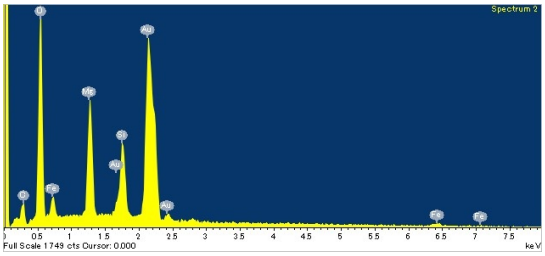

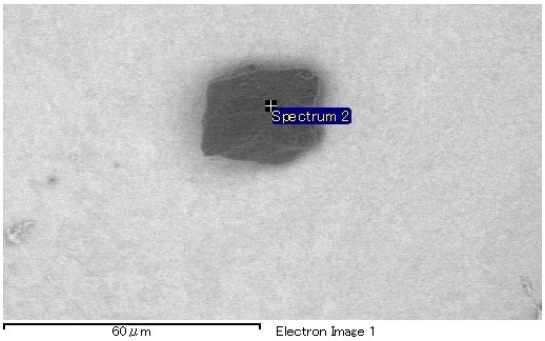

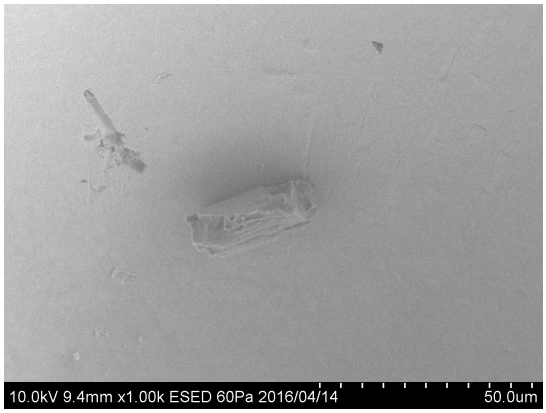

20160414/Au11_SEM/Image/17_CV-C2055esed.bmp

SAMPLE : RB-CV-0265
PREID : CV-C2055
PROCESS : ESED
OPERATOR : Kumagai
COMMENT :

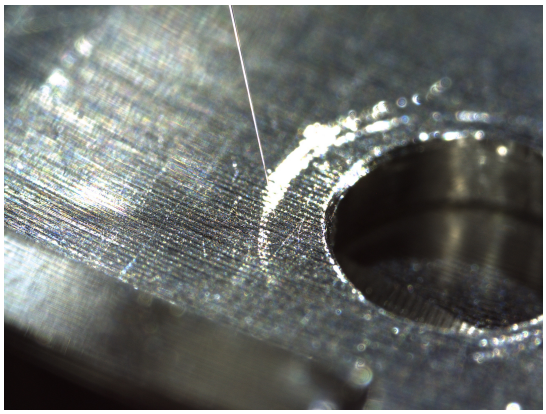

20160413/toAu11/nikon/17_CV-C2055pickup.bmp

SAMPLE : RB-CV-0265
PREID : CV-C2055
PROCESS : pick up from RB-CV
OPERATOR : Yada, Yoshitake
COMMENT :

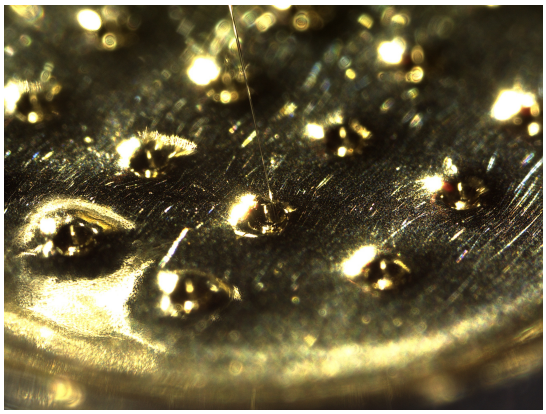

20160413/toAu11/nikon/19_CV-C2055releasetoAu11s5.bmp

SAMPLE : RB-CV-0265
PREID : CV-C2055
PROCESS : release to Au11s5
OPERATOR : Yada, Yoshitake
COMMENT :

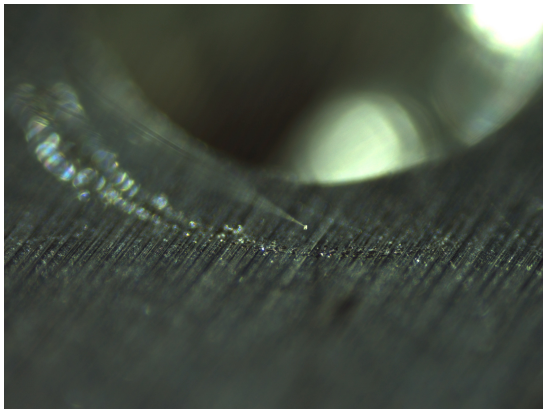

20160413/toAu11/nikon2/17_CV-C2055pickup.bmp

SAMPLE : RB-CV-0265
PREID : CV-C2055
PROCESS : pick up from RB-CV
OPERATOR : Yada, Yoshitake
COMMENT :

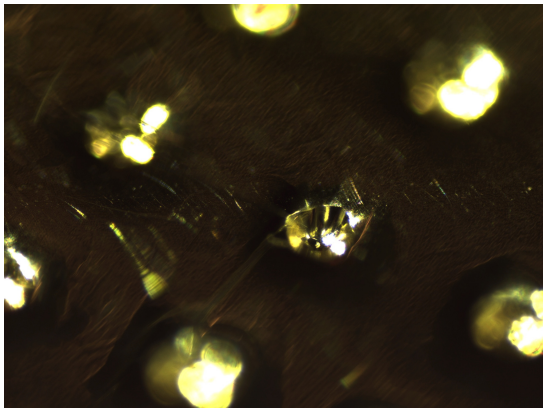

20160413/toAu11/nikon2/19_CV-C2055releasetoAu11s5.bmp

SAMPLE : RB-CV-0265
PREID : CV-C2055
PROCESS : release to Au11s5
OPERATOR : Yada, Yoshitake
COMMENT :

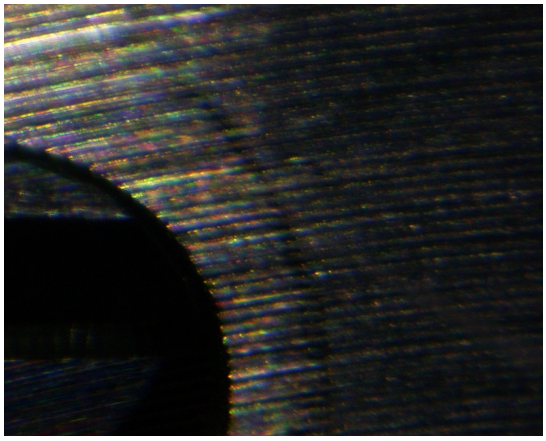

20160413/toAu11/union/17_CV-C2055pickup.bmp

SAMPLE : RB-CV-0265
PREID : CV-C2055
PROCESS : pick up from RB-CV
OPERATOR : Yada, Yoshitake
COMMENT :

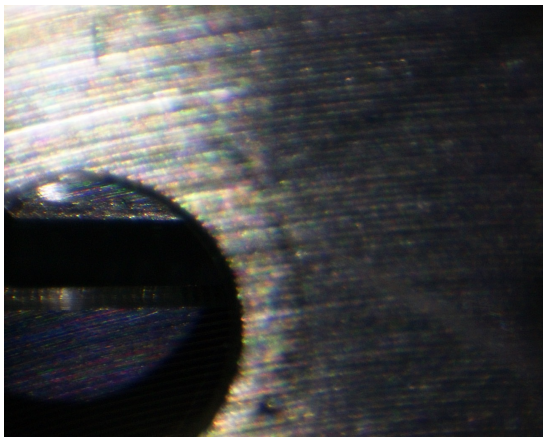

20160413/toAu11/union/18_CV-C2055pickup.bmp

SAMPLE : RB-CV-0265
PREID : CV-C2055
PROCESS : pick up from RB-CV
OPERATOR : Yada, Yoshitake
COMMENT :

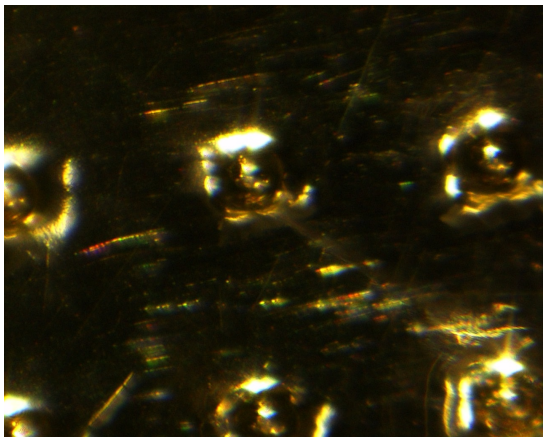

20160413/toAu11/union/19_CV-C2055releasetoAu11s5.bmp

SAMPLE : RB-CV-0265
PREID : CV-C2055
PROCESS : release to Au11s5
OPERATOR : Yada, Yoshitake
COMMENT :

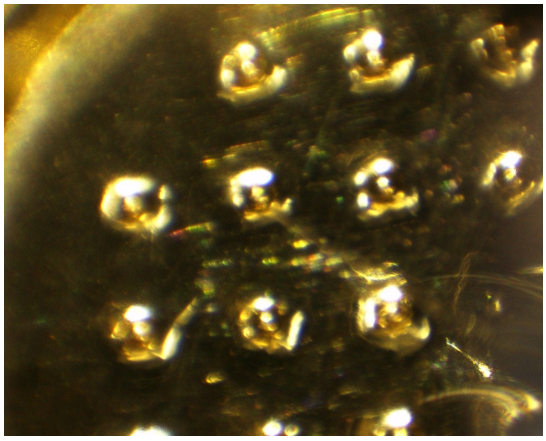

20160413/toAu11/union/20_CV-C2055releasetoAu11s5.bmp

SAMPLE : RB-CV-0265
PREID : CV-C2055
PROCESS : release to Au11s5
OPERATOR : Yada, Yoshitake
COMMENT :

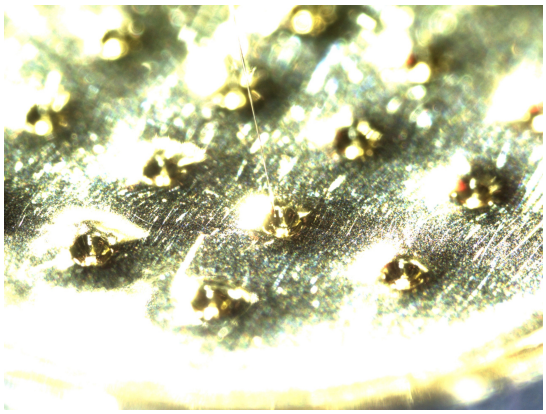

20160421/toSG22/nikon/17_CV-C2055_pickupfromAu11s5.bmp

SAMPLE : RB-CV-0265
PREID : CV-C2055
PROCESS : pick up from Au11s5
OPERATOR : Yada, Yoshitake
COMMENT :

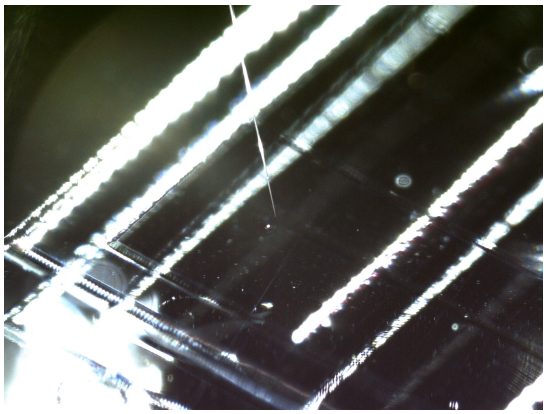

20160421/toSG22/nikon/19_CV-C2055_releasetoSG22a5.bmp

SAMPLE : RB-CV-0265
PREID : CV-C2055
PROCESS : release to SG22a5
OPERATOR : Yada, Yoshitake
COMMENT :

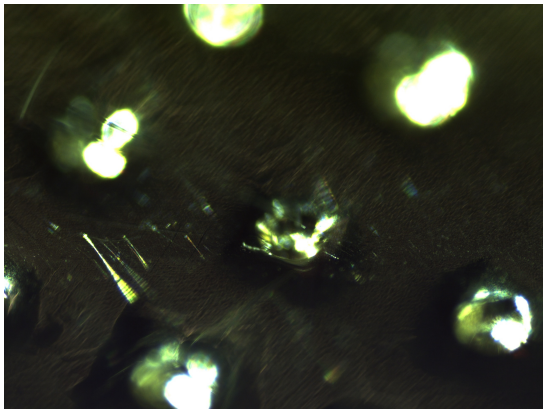

20160421/toSG22/nikon2/17_CV-C2055_pickupfromAu11s5.bmp

SAMPLE : RB-CV-0265
PREID : CV-C2055
PROCESS : pick up from Au11s5
OPERATOR : Yada, Yoshitake
COMMENT :

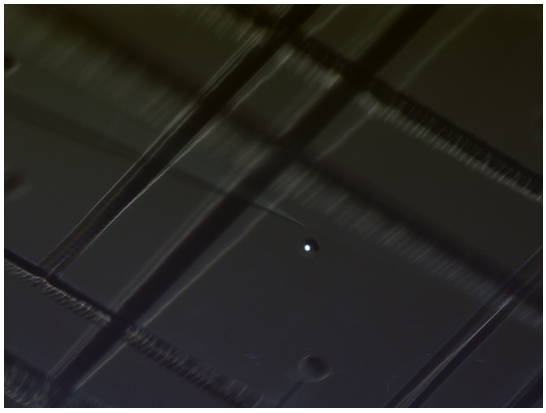

20160421/toSG22/nikon2/19_CV-C2055_releasetoSG22a5.bmp

SAMPLE : RB-CV-0265
PREID : CV-C2055
PROCESS : release to SG22a5
OPERATOR : Yada, Yoshitake
COMMENT :

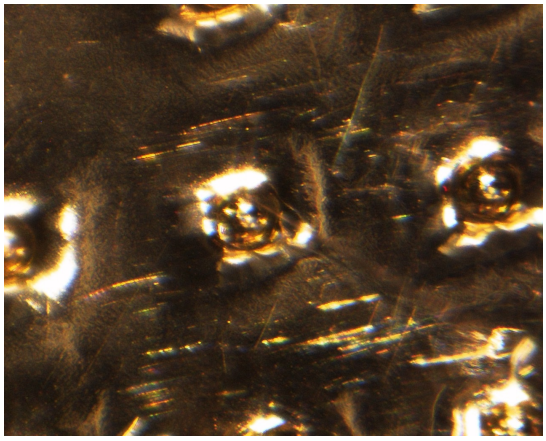

20160421/toSG22/union/17_CV-C2055_pickupfromAu11s5.bmp

SAMPLE : RB-CV-0265
PREID : CV-C2055
PROCESS : pick up from Au11s5
OPERATOR : Yada, Yoshitake
COMMENT :

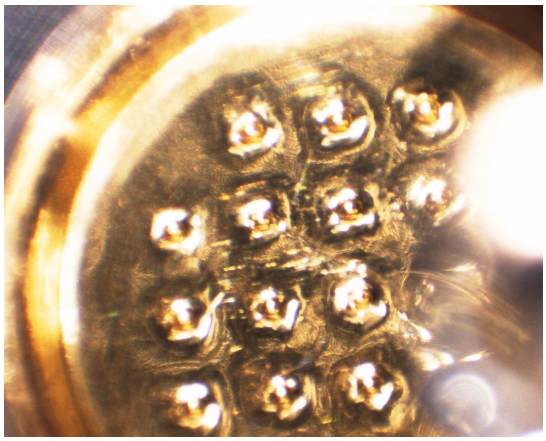

20160421/toSG22/union/18_CV-C2055_pickupfromAu11s5.bmp

SAMPLE : RB-CV-0265
PREID : CV-C2055
PROCESS : pick up from Au11s5
OPERATOR : Yada, Yoshitake
COMMENT :

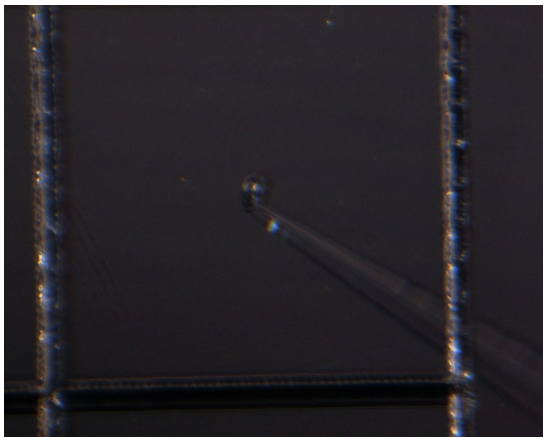

20160421/toSG22/union/19_CV-C2055_releasetoSG22a5.bmp

SAMPLE : RB-CV-0265
PREID : CV-C2055
PROCESS : release to SG22a5
OPERATOR : Yada, Yoshitake
COMMENT :

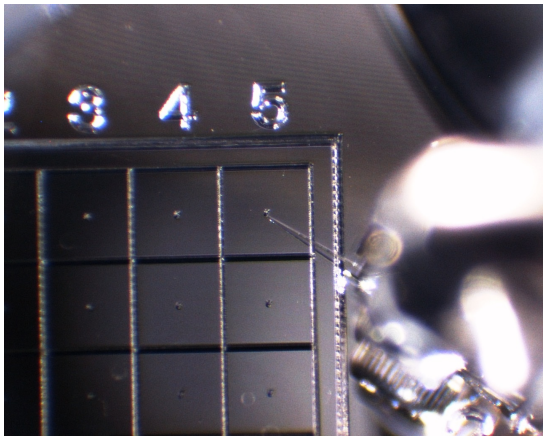

20160421/toSG22/union/20_CV-C2055_releasetoSG22a5.bmp

SAMPLE : RB-CV-0265
PREID : CV-C2055
PROCESS : release to SG22a5
OPERATOR : Yada, Yoshitake
COMMENT :