RB-CV-0281

Status	Date	Size	Transfer	Category	Phase
Curation SG22d2	160927	30.1 μm	CV-F3142,SG22d2	1	Ipx,Al,Zn

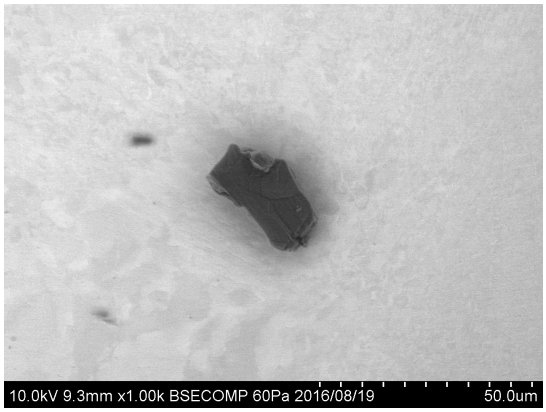

20160819/Au11_SEM/Image/28_CV-F3142bse.bmp

SAMPLE : RB-CV-0281
PREID : CV-F3142
PROCESS : BSE
OPERATOR : Sakamoto, Kumagai
COMMENT :

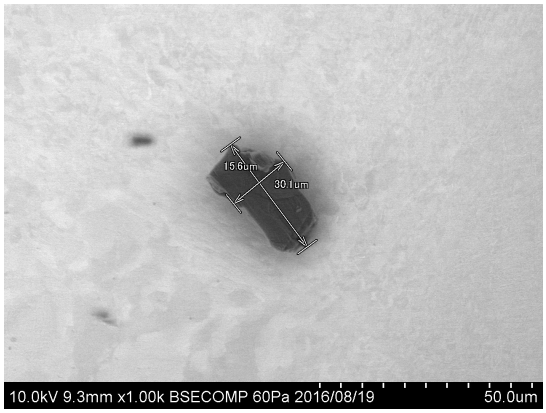

20160819/Au11_SEM/Image/30_CV-F3142bse_scaled.bmp

SAMPLE : RB-CV-0281
PREID : CV-F3142
PROCESS : BSE
OPERATOR : Sakamoto, Kumagai
COMMENT : scaled

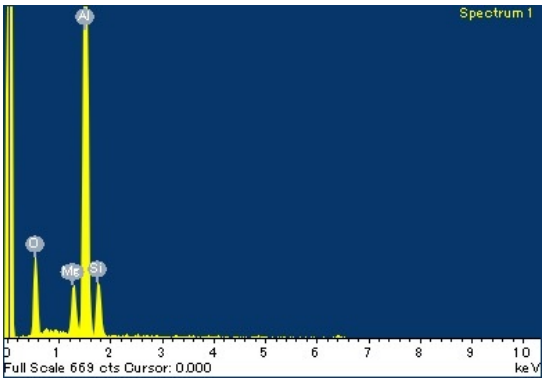

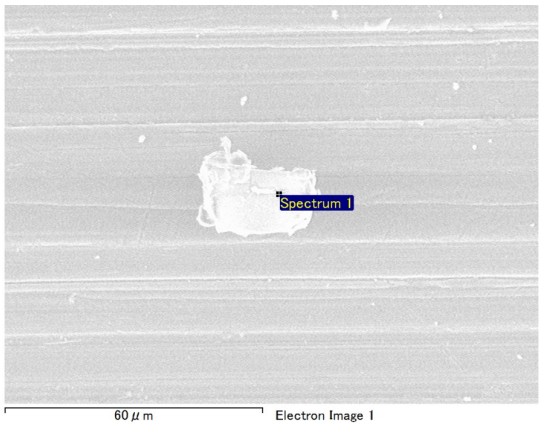

20160624/RB-CV_SEM/EDS/CV-F3142eds.docx

SAMPLE : RB-CV-0281
PREID : CV-F3142
PROCESS : EDS at RBCV300-j11
OPERATOR : Kumagai
COMMENT :

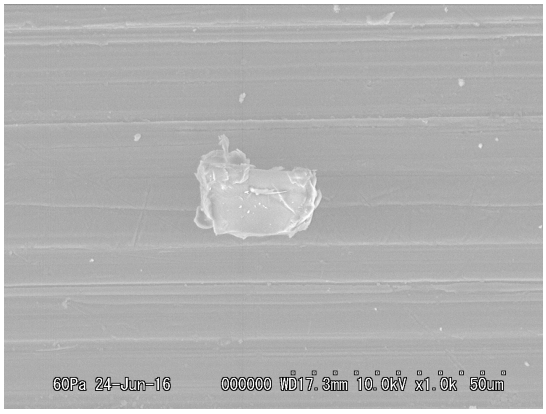

20160624/RB-CV_SEM/Image/07_CV-F3142esed.bmp

SAMPLE : RB-CV-0281
PREID : CV-F3142
PROCESS : ESED
OPERATOR : Kumagai
COMMENT :

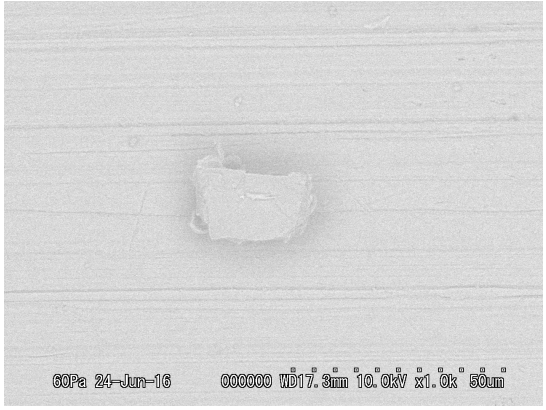

20160624/RB-CV_SEM/Image/08_CV-F3142bse.bmp

SAMPLE : RB-CV-0281
PREID : CV-F3142
PROCESS : bse
OPERATOR : Kumagai
COMMENT :

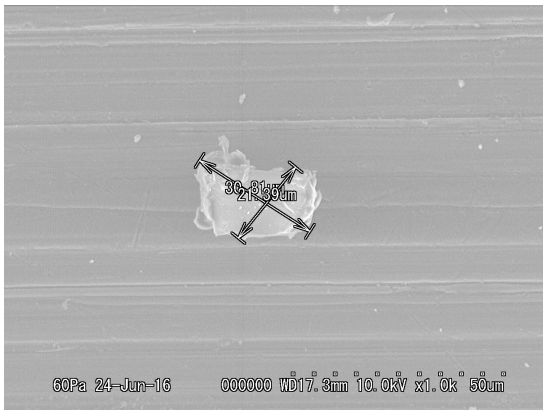

20160624/RB-CV_SEM/Image/09_CV-F3142esed_scaled.bmp

SAMPLE : RB-CV-0281
PREID : CV-F3142
PROCESS : ESED
OPERATOR : Kumagai
COMMENT : scaled

20160819/Au11_SEM/EDS/CV-F3142eds.docx

SAMPLE : RB-CV-0281
PREID : CV-F3142
PROCESS : EDS at Au11s10
OPERATOR : Sakamoto, Kumagai
COMMENT :

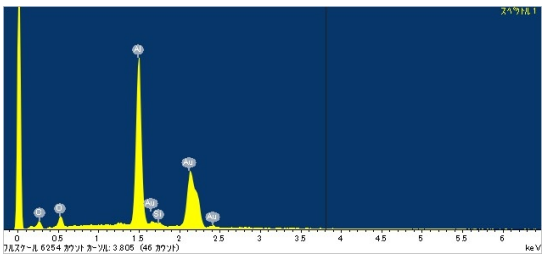

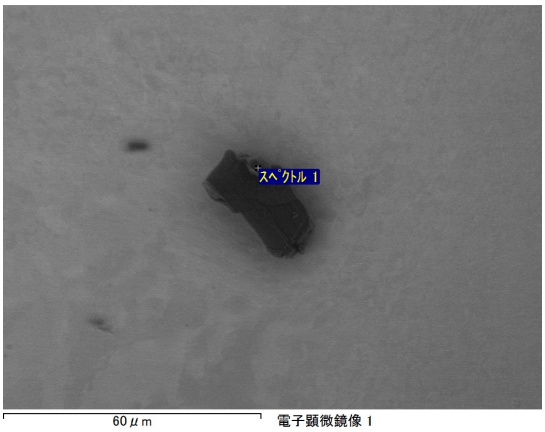

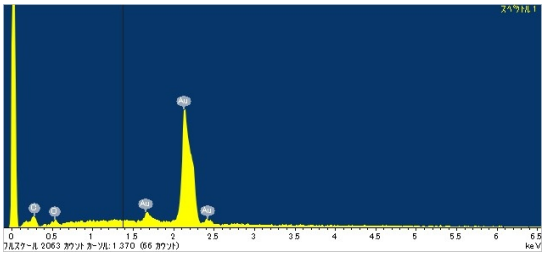

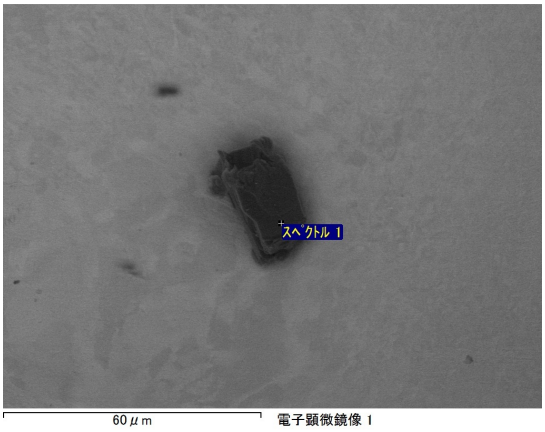

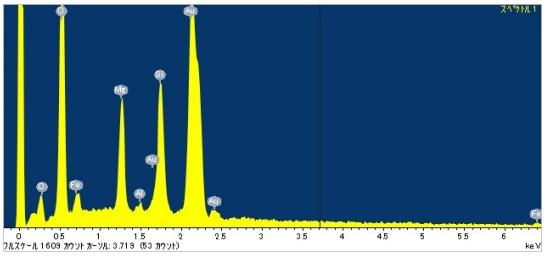

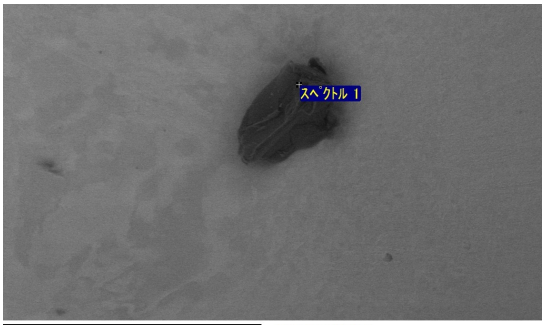

60 μm 電子顕微鏡像 1

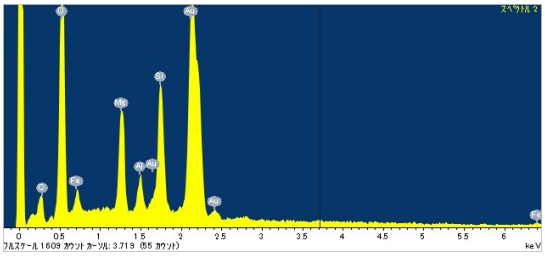

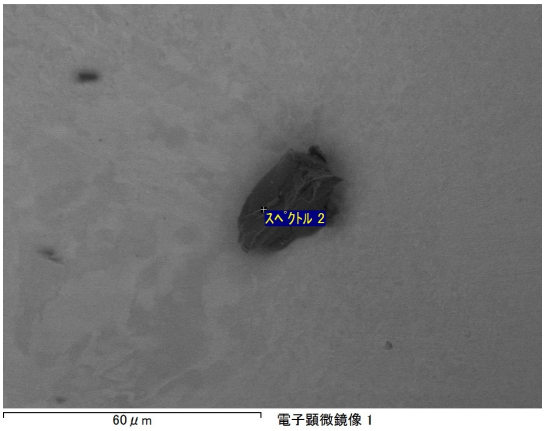

60 μm 電子顕微鏡像 1

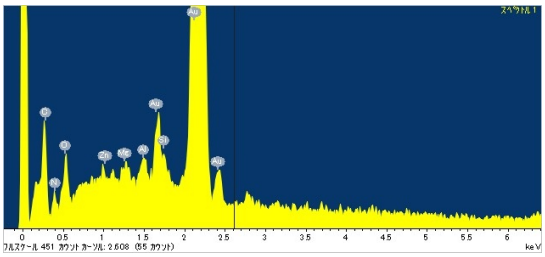

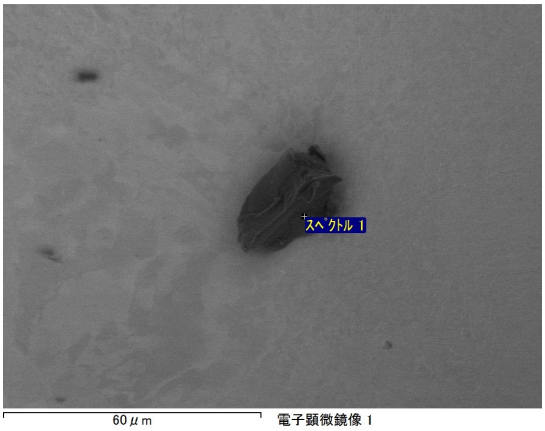

60 μm 電子顕微鏡像 1

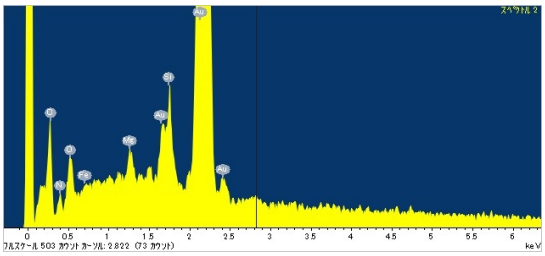

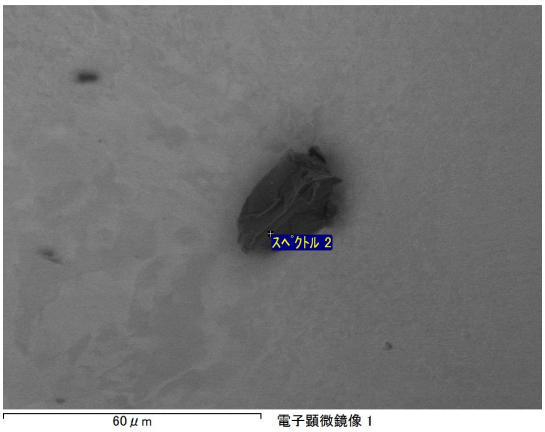

60 μm 電子顕微鏡像 1

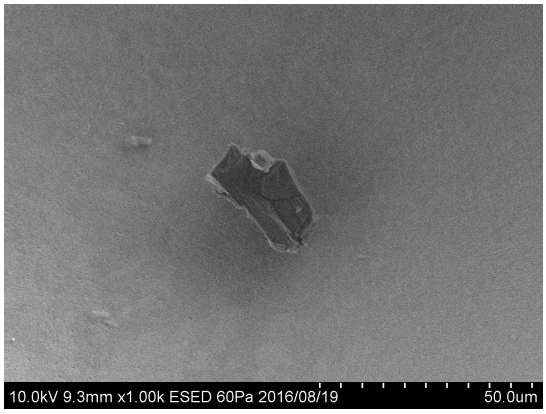

20160819/Au11_SEM/Image/29_CV-F3142esed.bmp

SAMPLE : RB-CV-0281
PREID : CV-F3142
PROCESS : ESED
OPERATOR : Sakamoto, Kumagai
COMMENT :

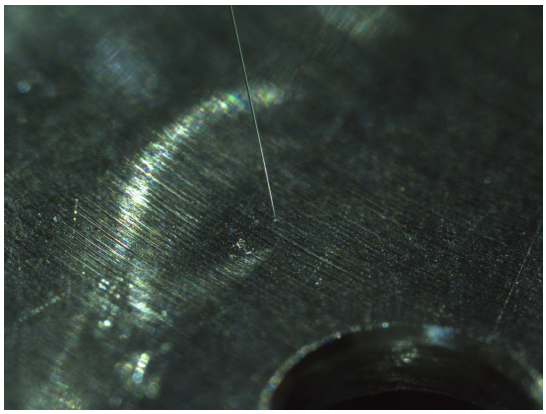

20160818/toAu11/nikon/13_CV-F3142pickupfromRBCV300j11.bmp

SAMPLE : RB-CV-0281
PREID : CV-F3142
PROCESS : pickup from RBCV300-j11
OPERATOR : Yada, Kumagai
COMMENT :

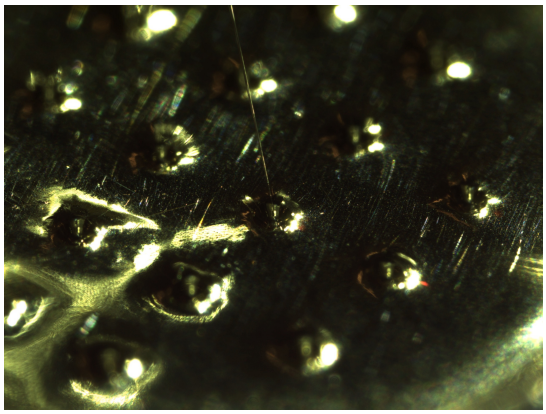

20160818/toAu11/nikon/15_CV-F3142releasetoAu11s10.bmp

SAMPLE : RB-CV-0281
PREID : CV-F3142
PROCESS : release to Au11s10
OPERATOR : Yada, Kumagai
COMMENT :

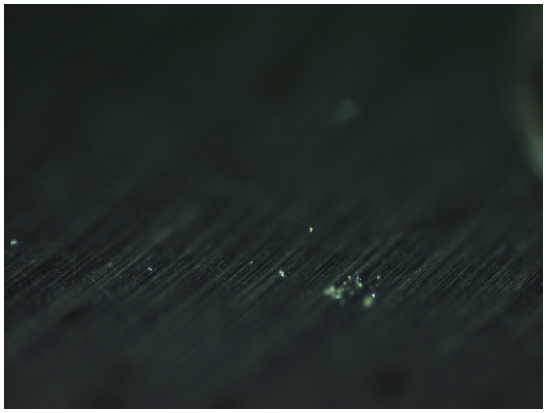

20160818/toAu11/nikon2/13_CV-F3142pickupfromRBCV300j11.bmp

SAMPLE : RB-CV-0281
PREID : CV-F3142
PROCESS : pickup from RBCV300-j11
OPERATOR : Yada, Kumagai
COMMENT :

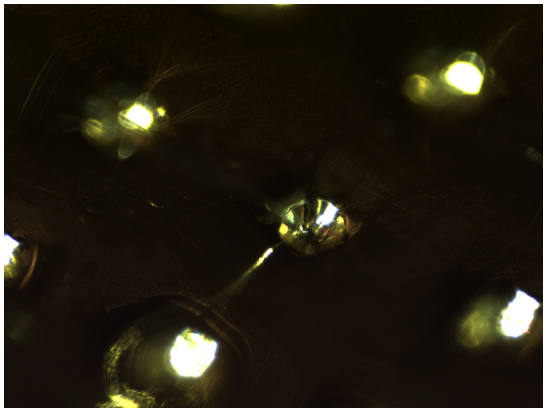

20160818/toAu11/nikon2/15_CV-F3142releasetoAu11s10.bmp

SAMPLE : RB-CV-0281
PREID : CV-F3142
PROCESS : release to Au11s10
OPERATOR : Yada, Kumagai
COMMENT :

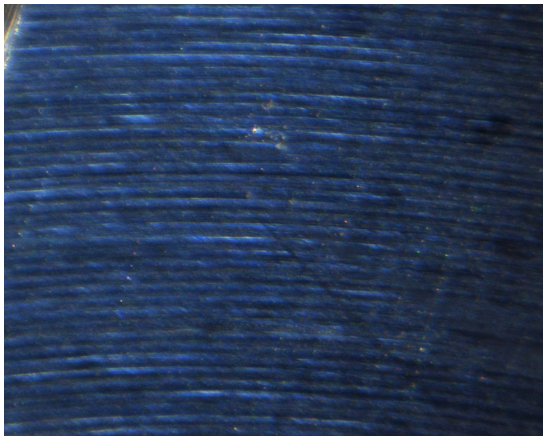

20160818/toAu11/union/13_CV-F3142pickupfromRBCV300j11.bmp

SAMPLE : RB-CV-0281
PREID : CV-F3142
PROCESS : pickup from RBCV300-j11
OPERATOR : Yada, Kumagai
COMMENT :

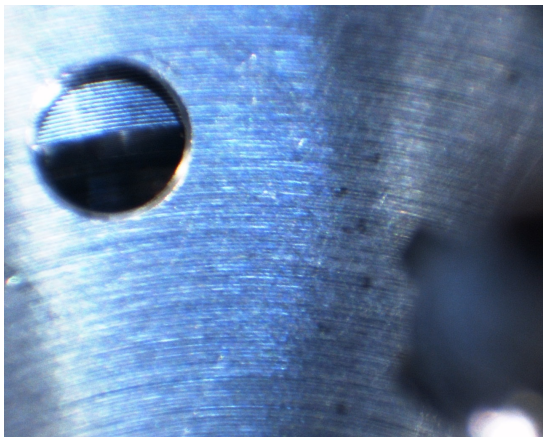

20160818/toAu11/union/14_CV-F3142pickupfromRBCV300j11.bmp

SAMPLE : RB-CV-0281
PREID : CV-F3142
PROCESS : pickup from RBCV300-j11
OPERATOR : Yada, Kumagai
COMMENT :

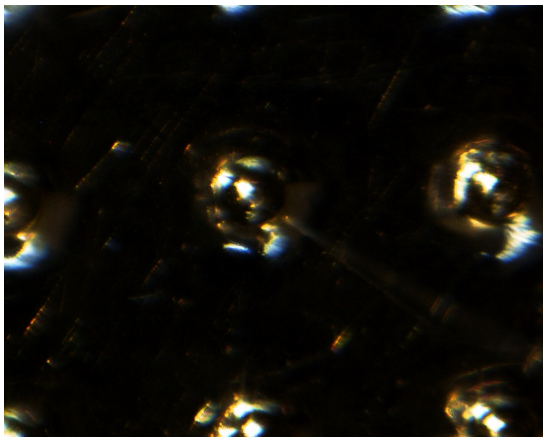

20160818/toAu11/union/15_CV-F3142releasetoAu11s10.bmp

SAMPLE : RB-CV-0281
PREID : CV-F3142
PROCESS : release to Au11s10
OPERATOR : Yada, Kumagai
COMMENT :

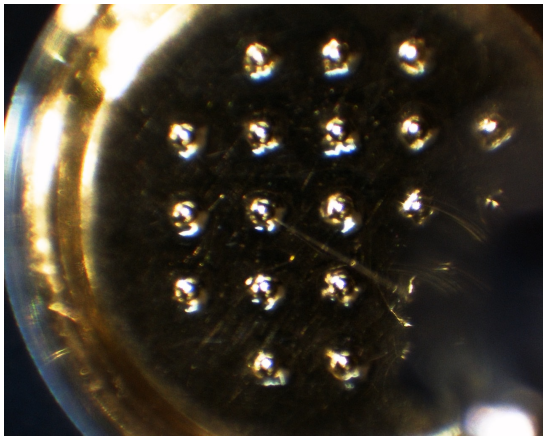

20160818/toAu11/union/16_CV-F3142releasetoAu11s10.bmp

SAMPLE : RB-CV-0281
PREID : CV-F3142
PROCESS : release to Au11s10
OPERATOR : Yada, Kumagai
COMMENT :

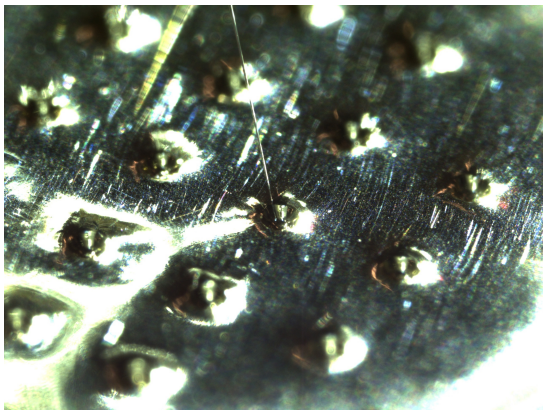

20160901/toSG22/nikon/01_CV-F3142pickupfromAu11s10.bmp

SAMPLE : RB-CV-0281
PREID : CV-F3142
PROCESS : pickup from Au11s10
OPERATOR : Sakamoto, Kumagai
COMMENT :

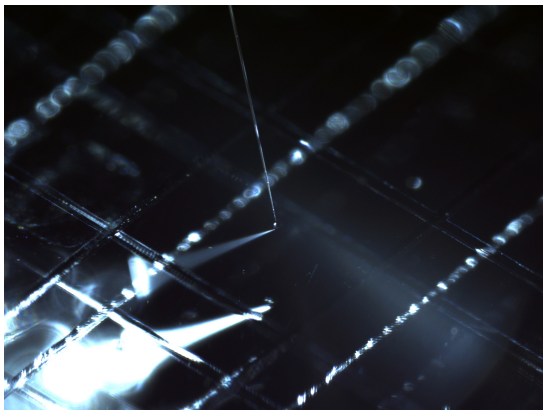

20160901/toSG22/nikon/03_CV-F3142releasetoSG22d2.bmp

SAMPLE : RB-CV-0281
PREID : CV-F3142
PROCESS : release to SG22d2
OPERATOR : Sakamoto, Kumagai
COMMENT :

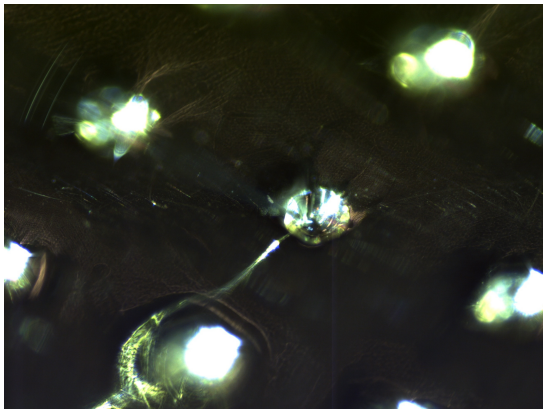

20160901/toSG22/nikon2/01_CV-F3142pickupfromAu11s10.bmp

SAMPLE : RB-CV-0281
PREID : CV-F3142
PROCESS : pickup from Au11s10
OPERATOR : Sakamoto, Kumagai
COMMENT :

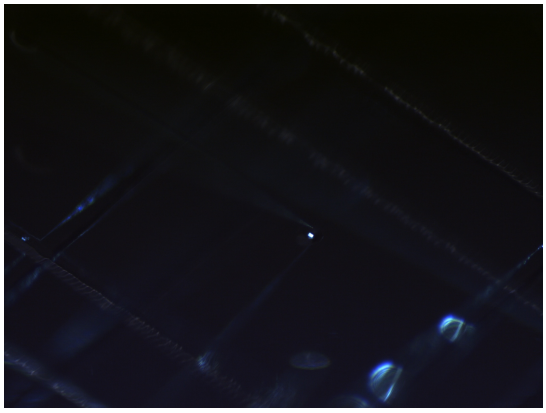

20160901/toSG22/nikon2/03_CV-F3142releasetoSG22d2.bmp

SAMPLE : RB-CV-0281
PREID : CV-F3142
PROCESS : release to SG22d2
OPERATOR : Sakamoto, Kumagai
COMMENT :

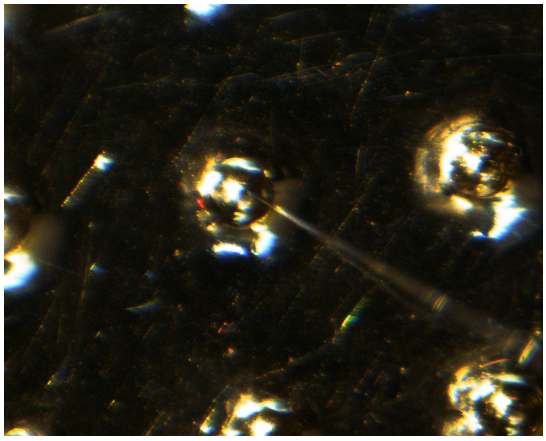

20160901/toSG22/union/01_CV-F3142pickupfromAu11s10.bmp

SAMPLE : RB-CV-0281
PREID : CV-F3142
PROCESS : pickup from Au11s10
OPERATOR : Sakamoto, Kumagai
COMMENT :

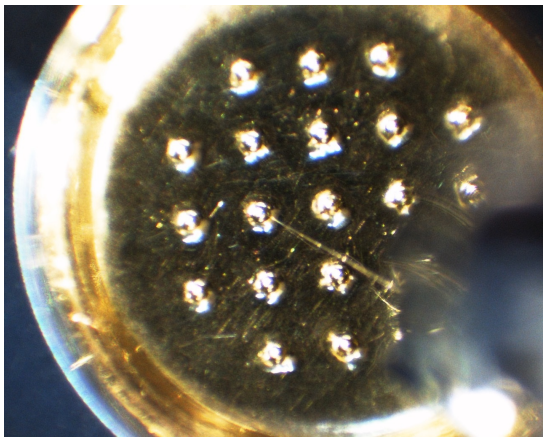

20160901/toSG22/union/02_CV-F3142pickupfromAu11s10.bmp

SAMPLE : RB-CV-0281
PREID : CV-F3142
PROCESS : pickup from Au11s10
OPERATOR : Sakamoto, Kumagai
COMMENT :

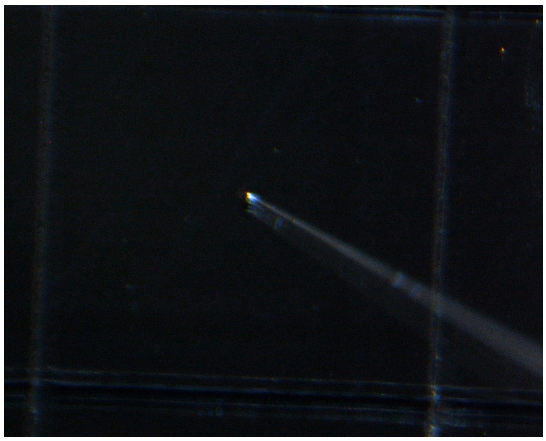

20160901/toSG22/union/03_CV-F3142releasetoSG22d2.bmp

SAMPLE : RB-CV-0281
PREID : CV-F3142
PROCESS : release to SG22d2
OPERATOR : Sakamoto, Kumagai
COMMENT :

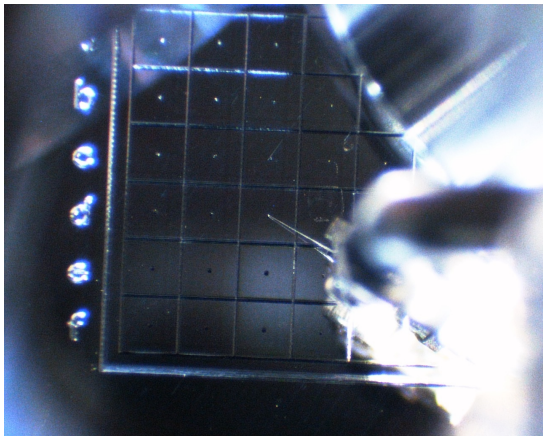

20160901/toSG22/union/04_CV-F3142releasetoSG22d2.bmp

SAMPLE : RB-CV-0281
PREID : CV-F3142
PROCESS : release to SG22d2
OPERATOR : Sakamoto, Kumagai
COMMENT :