RB-CV-0283

Status	Date	Size	Transfer	Category	Phase
Curation SG22d4	160927	15.6 μm	CV-F3147,SG22d4	1	lpx,pl

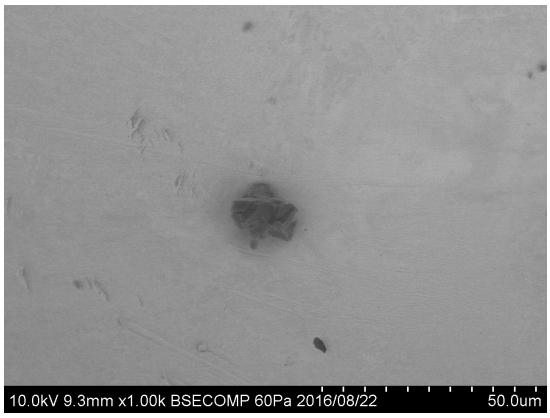

20160822/Au11_SEM/image/04_CV-F3147-01bse.bmp

SAMPLE : RB-CV-0283
PREID : CV-F3147
PROCESS : BSE
OPERATOR : Sakamoto
COMMENT :

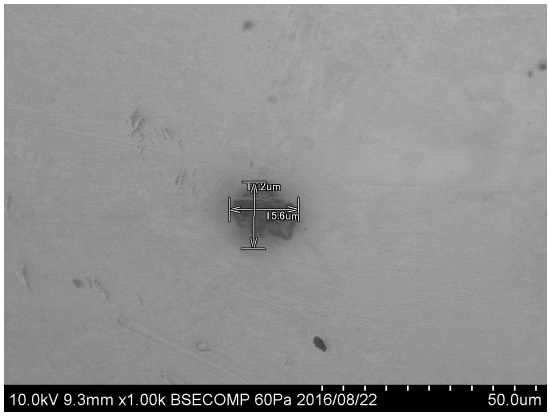

20160822/Au11_SEM/image/06_CV-F3147-01bse_scaled.bmp

SAMPLE : RB-CV-0283
PREID : CV-F3147
PROCESS : BSE
OPERATOR : Sakamoto
COMMENT : scaled

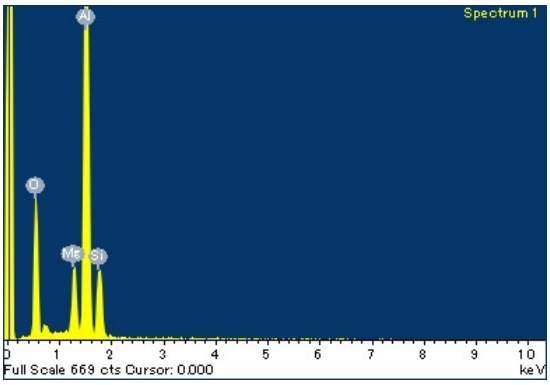

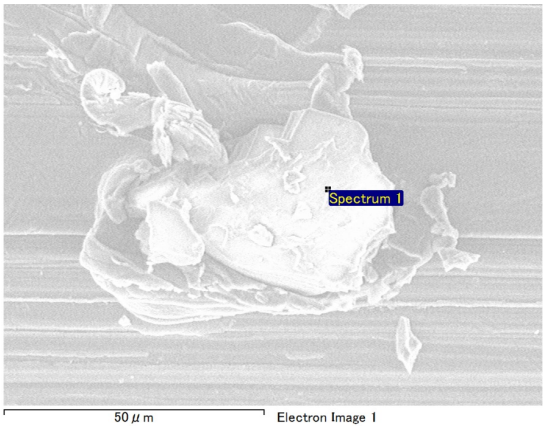

20160624/RB-CV_SEM/EDS/CV-F3147eds.docx

SAMPLE : RB-CV-0283
PREID : CV-F3147
PROCESS : EDS at RBCV300-i11
OPERATOR : Kumagai
COMMENT :

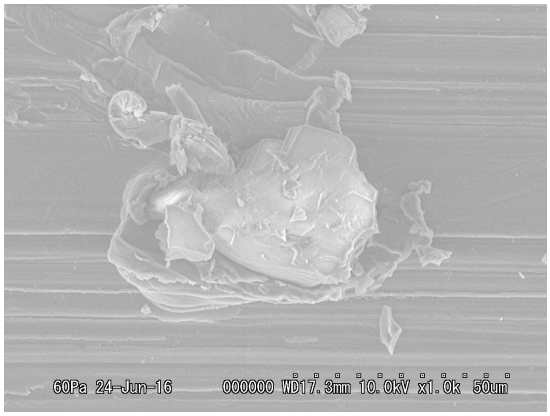

20160624/RB-CV_SEM/Image/13_CV-F3147esed.bmp

SAMPLE : RB-CV-0283
PREID : CV-F3147
PROCESS : ESED
OPERATOR : Kumagai
COMMENT :

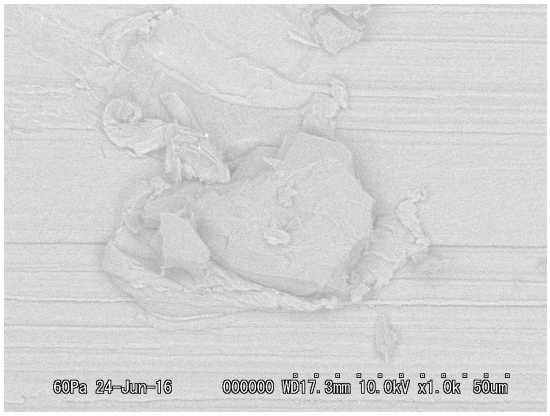

20160624/RB-CV_SEM/Image/14_CV-F3147bse.bmp

SAMPLE : RB-CV-0283
PREID : CV-F3147
PROCESS : bse
OPERATOR : Kumagai
COMMENT :

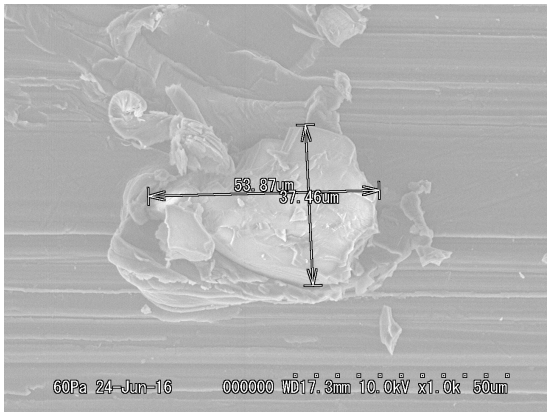

20160624/RB-CV_SEM/Image/15_CV-F3147esed_scaled.bmp

SAMPLE : RB-CV-0283
PREID : CV-F3147
PROCESS : ESED
OPERATOR : Kumagai
COMMENT : scaled

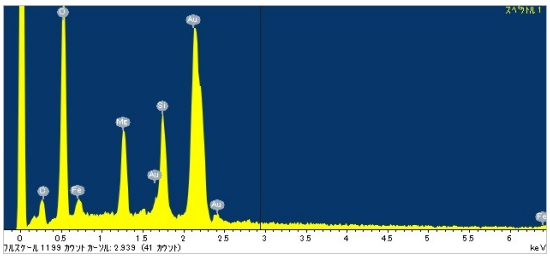

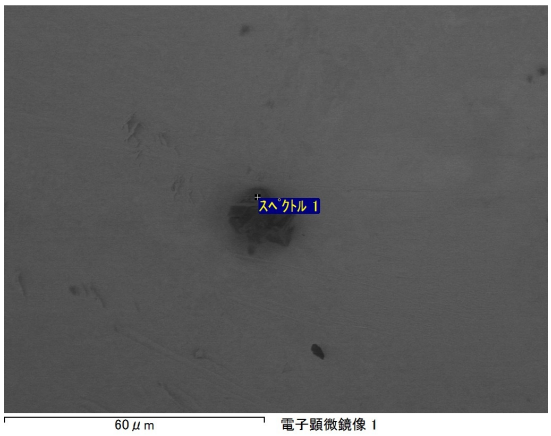

20160822/Au11_SEM/eds/CV-F3147-01eds.docx

SAMPLE : RB-CV-0283
PREID : CV-F3147
PROCESS : EDS at Au11s12
OPERATOR : Sakamoto
COMMENT :

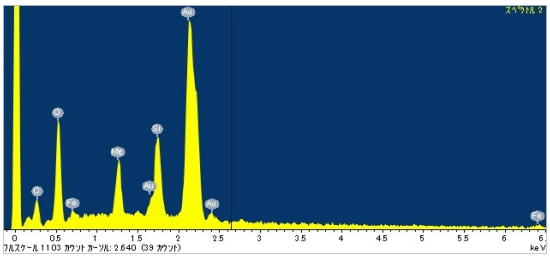

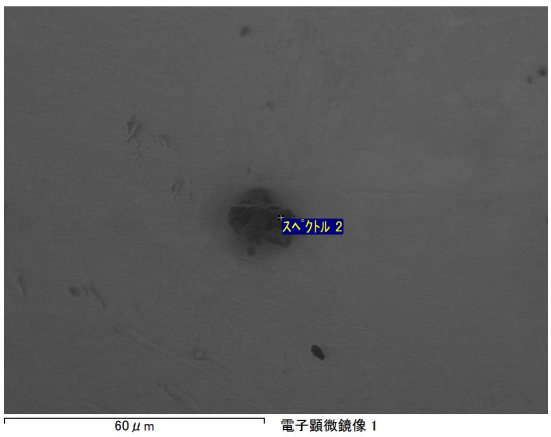

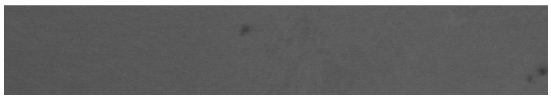

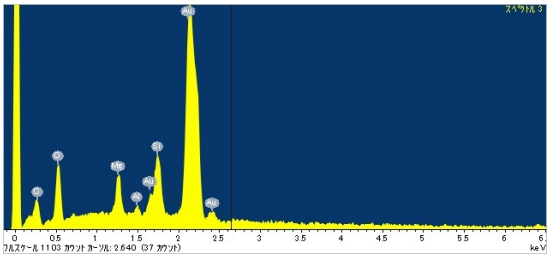

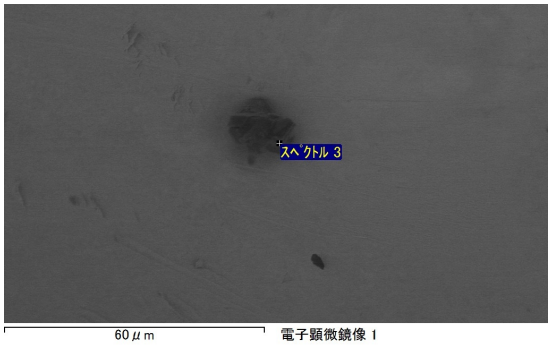

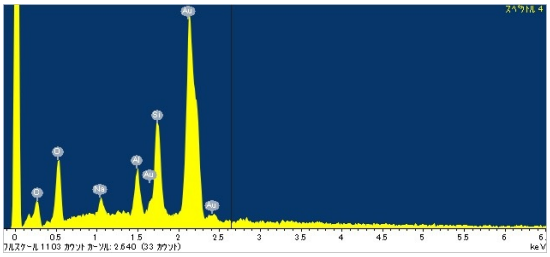

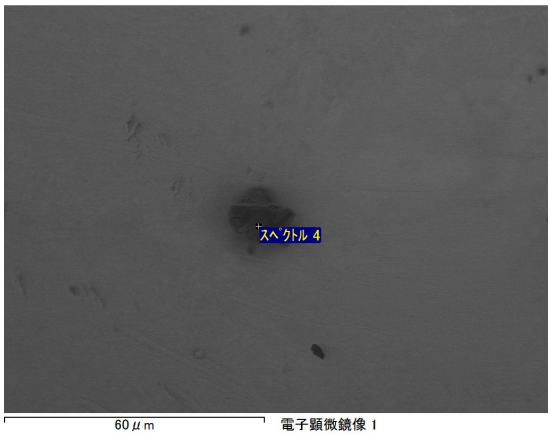

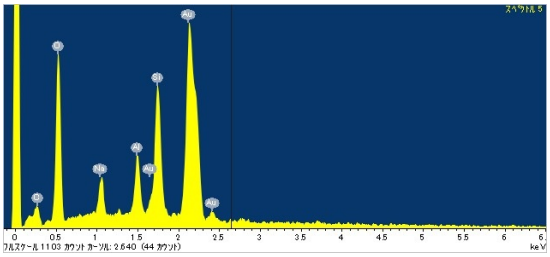

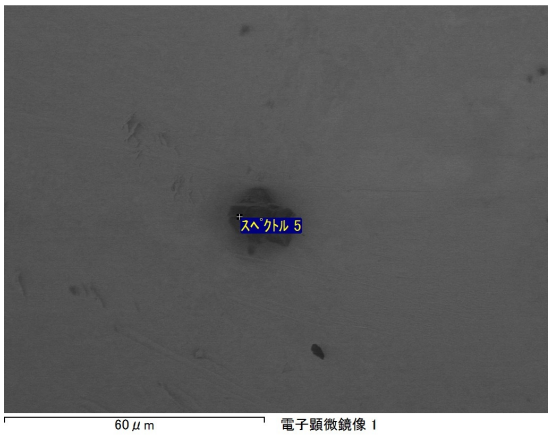

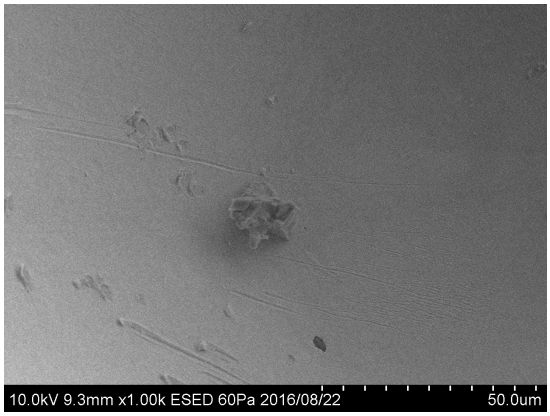

20160822/Au11_SEM/image/05_CV-F3147-01esed.bmp

SAMPLE : RB-CV-0283
PREID : CV-F3147
PROCESS : ESED
OPERATOR : Sakamoto
COMMENT :

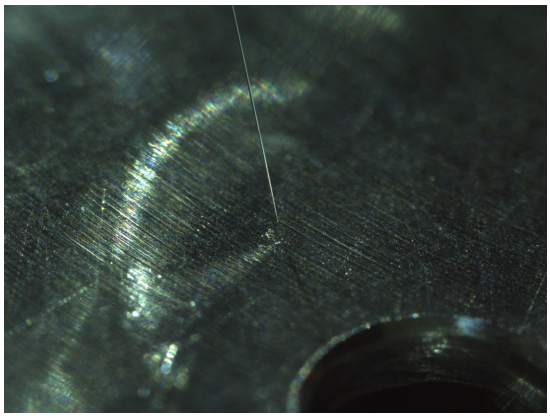

20160818/toAu11/nikon/21_CV-F3147-01pickupfromRBCV300i11.bmp

SAMPLE : RB-CV-0283
PREID : CV-F3147
PROCESS : pickup from RBCV300-i11
OPERATOR : Yada, Kumagai
COMMENT :

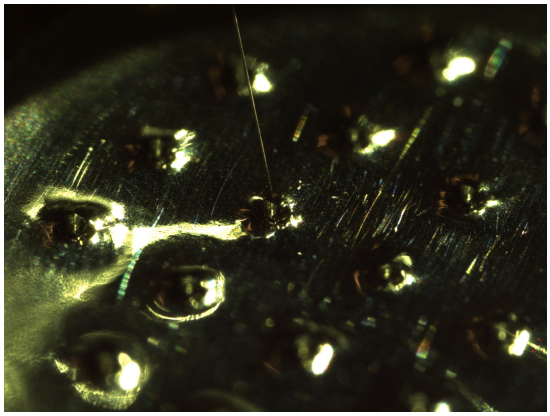

20160818/toAu11/nikon/23_CV-F3147-01releasetoAu11s12.bmp

SAMPLE : RB-CV-0283
PREID : CV-F3147
PROCESS : release to Au11s12
OPERATOR : Yada, Kumagai
COMMENT :

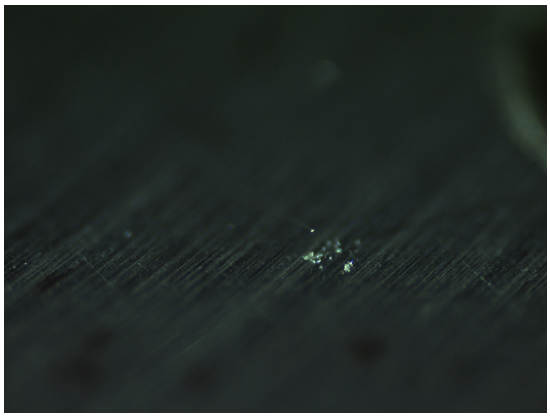

20160818/toAu11/nikon2/21_CV-F3147-01pickupfromRBCV300i11.bmp

SAMPLE : RB-CV-0283
PREID : CV-F3147
PROCESS : pickup from RBCV300-i11
OPERATOR : Yada, Kumagai
COMMENT :

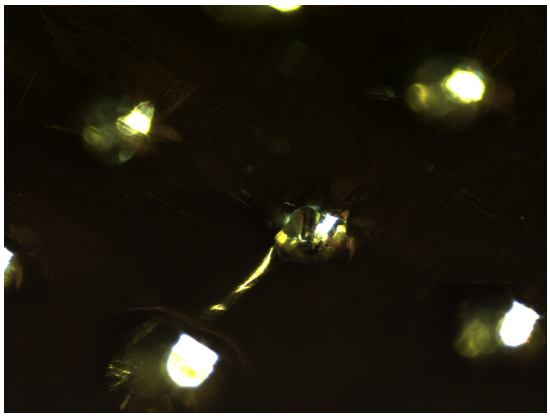

20160818/toAu11/nikon2/23_CV-F3147-01releasetoAu11s12.bmp

SAMPLE : RB-CV-0283
PREID : CV-F3147
PROCESS : release to Au11s12
OPERATOR : Yada, Kumagai
COMMENT :

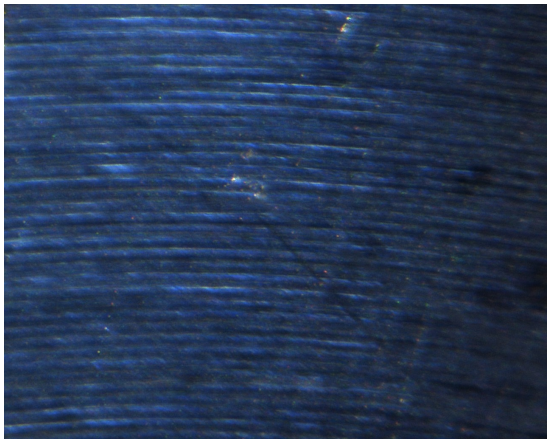

20160818/toAu11/union/21_CV-F3147-01pickupfromRBCV300i11.bmp

SAMPLE : RB-CV-0283
PREID : CV-F3147
PROCESS : pickup from RBCV300-i11
OPERATOR : Yada, Kumagai
COMMENT :

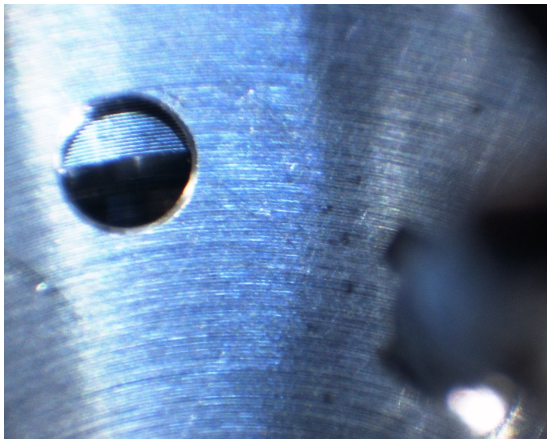

20160818/toAu11/union/22_CV-F3147-01pickupfromRBCV300i11.bmp

SAMPLE : RB-CV-0283
PREID : CV-F3147
PROCESS : pickup from RBCV300-i11
OPERATOR : Yada, Kumagai
COMMENT :

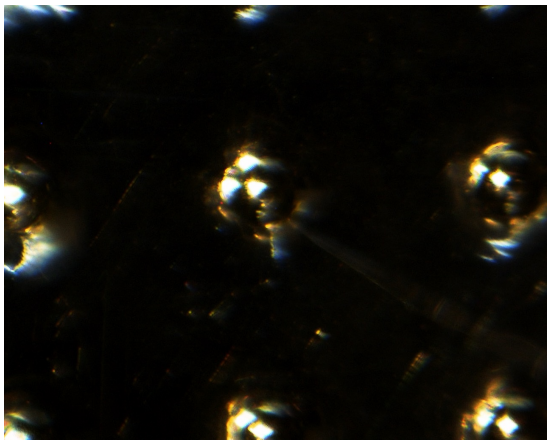

20160818/toAu11/union/23_CV-F3147-01releasetoAu11s12.bmp

SAMPLE : RB-CV-0283
PREID : CV-F3147
PROCESS : release to Au11s12
OPERATOR : Yada, Kumagai
COMMENT :

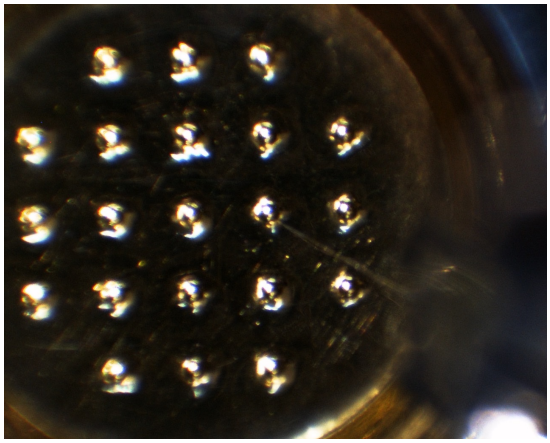

20160818/toAu11/union/24_CV-F3147-01releasetoAu11s12.bmp

SAMPLE : RB-CV-0283
PREID : CV-F3147
PROCESS : release to Au11s12
OPERATOR : Yada, Kumagai
COMMENT :

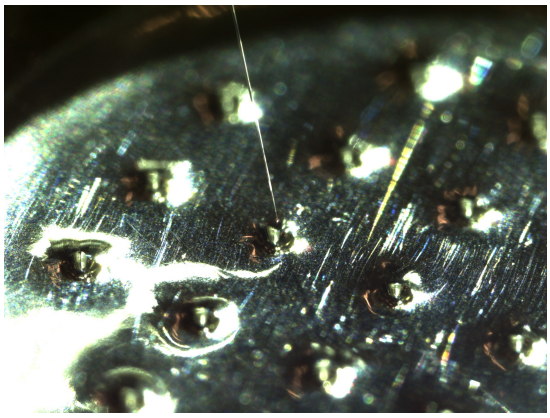

20160901/toSG22/nikon/09_CV-F3147pickupfromAu11s12.bmp

SAMPLE : RB-CV-0283
PREID : CV-F3147
PROCESS : pickup from Au11s12
OPERATOR : Sakamoto, Kumagai
COMMENT :

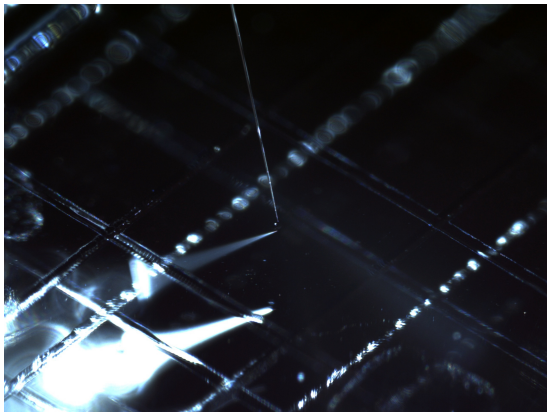

20160901/toSG22/nikon/11_CV-F3147releasetoSG22d4.bmp

SAMPLE : RB-CV-0283
PREID : CV-F3147
PROCESS : release to SG22d4
OPERATOR : Sakamoto, Kumagai
COMMENT :

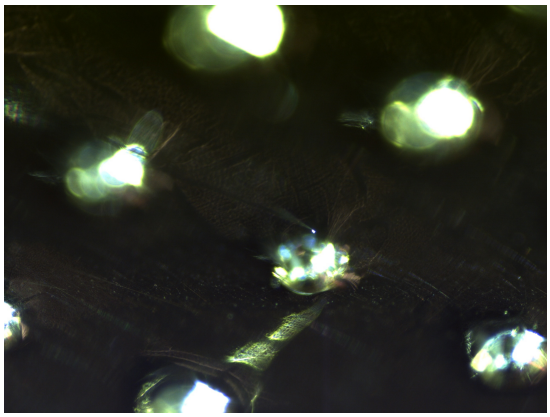

20160901/toSG22/nikon2/09_CV-F3147pickupfromAu11s12.bmp

SAMPLE : RB-CV-0283
PREID : CV-F3147
PROCESS : pickup from Au11s12
OPERATOR : Sakamoto, Kumagai
COMMENT :

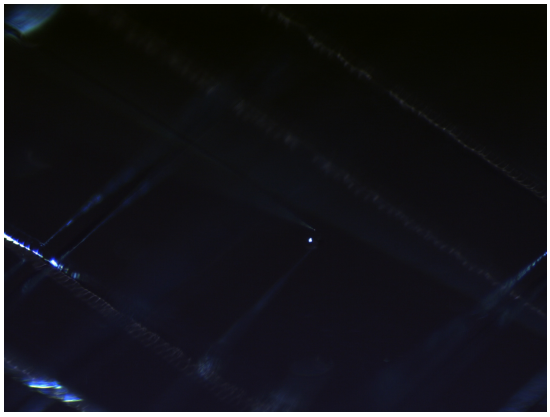

20160901/toSG22/nikon2/11_CV-F3147releasetoSG22d4.bmp

SAMPLE : RB-CV-0283
PREID : CV-F3147
PROCESS : release to SG22d4
OPERATOR : Sakamoto, Kumagai
COMMENT :

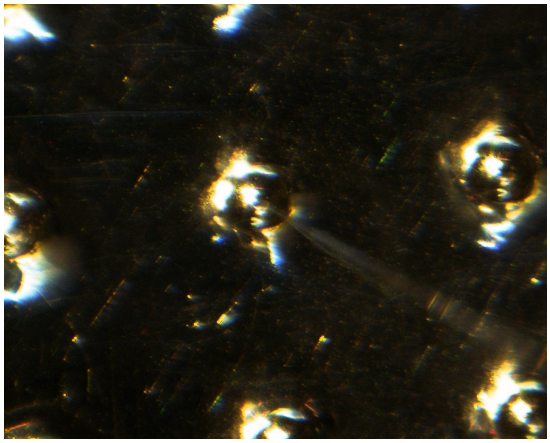

20160901/toSG22/union/09_CV-F3147pickupfromAu11s12.bmp

SAMPLE : RB-CV-0283
PREID : CV-F3147
PROCESS : pickup from Au11s12
OPERATOR : Sakamoto, Kumagai
COMMENT :

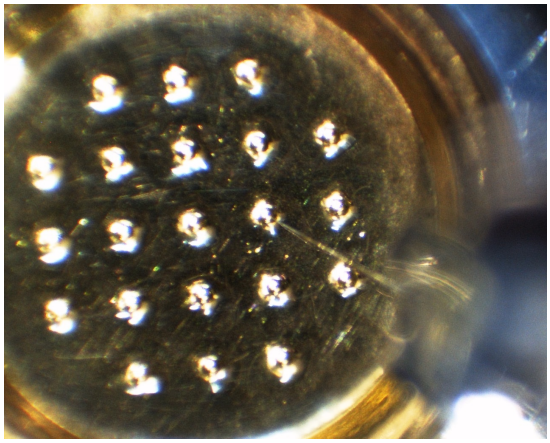

20160901/toSG22/union/10_CV-F3147pickupfromAu11s12.bmp

SAMPLE : RB-CV-0283
PREID : CV-F3147
PROCESS : pickup from Au11s12
OPERATOR : Sakamoto, Kumagai
COMMENT :

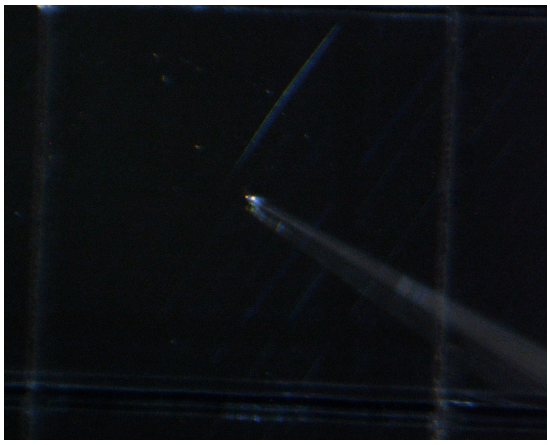

20160901/toSG22/union/11_CV-F3147releasetoSG22d4.bmp

SAMPLE : RB-CV-0283
PREID : CV-F3147
PROCESS : release to SG22d4
OPERATOR : Sakamoto, Kumagai
COMMENT :

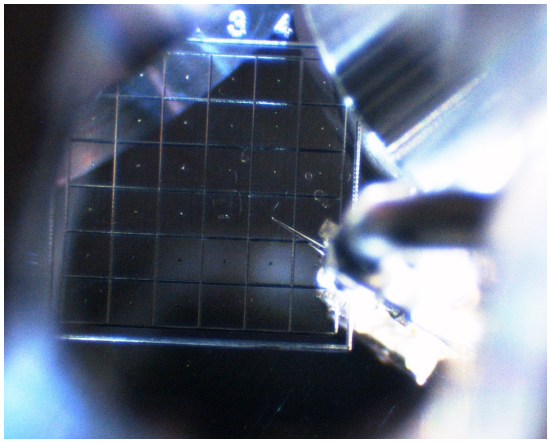

20160901/toSG22/union/12_CV-F3147releasetoSG22d5.bmp

SAMPLE : RB-CV-0283
PREID : CV-F3147
PROCESS : release to SG22d4
OPERATOR : Sakamoto, Kumagai
COMMENT :