RB-CV-0287

Status	Date	Size	Transfer	Category	Phase
Curation SG22e2	160927	24.3 μm	CV-F3243,SG22e2	1	pl,ol

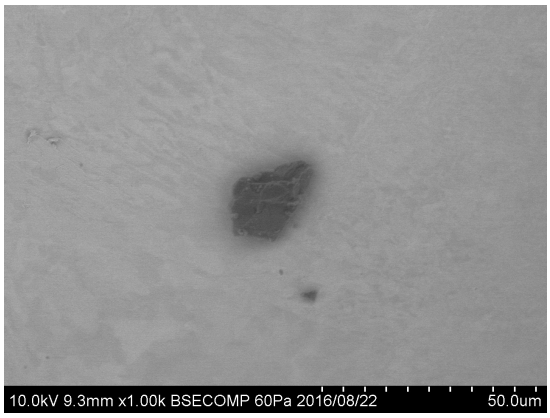

20160822/Au11_SEM/image/16_CV-F3243bse.bmp

SAMPLE : RB-CV-0287
PREID : CV-F3243
PROCESS : BSE
OPERATOR : Yada
COMMENT :

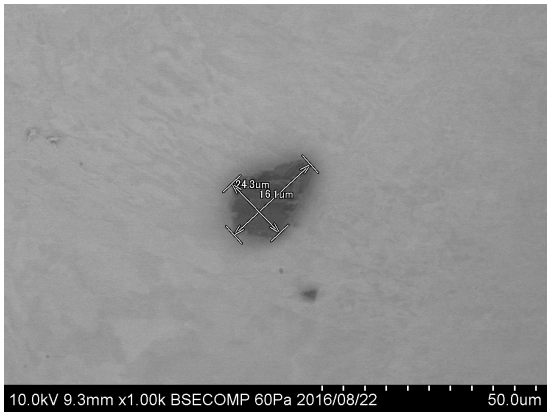

20160822/Au11_SEM/image/18_CV-F3243bse_scaled.bmp

SAMPLE : RB-CV-0287
PREID : CV-F3243
PROCESS : BSE
OPERATOR : Yada, Sakamoto
COMMENT : scaled

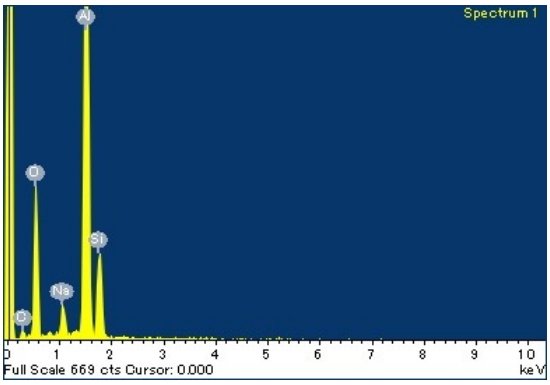

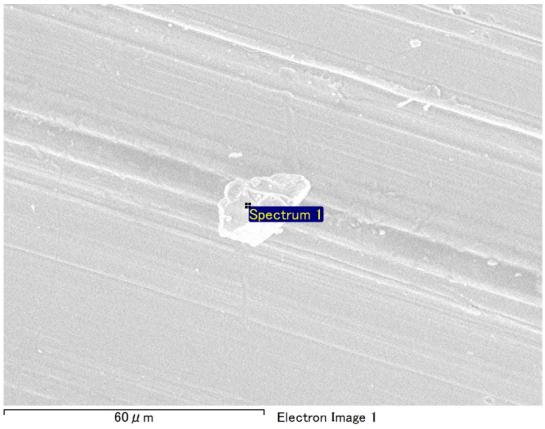

20160705/RB-CV_SEM/EDS/CV-F3243eds.docx

SAMPLE : RB-CV-0287
PREID : CV-F3243
PROCESS : EDS at RBCV300-a17
OPERATOR : Kumagai
COMMENT :

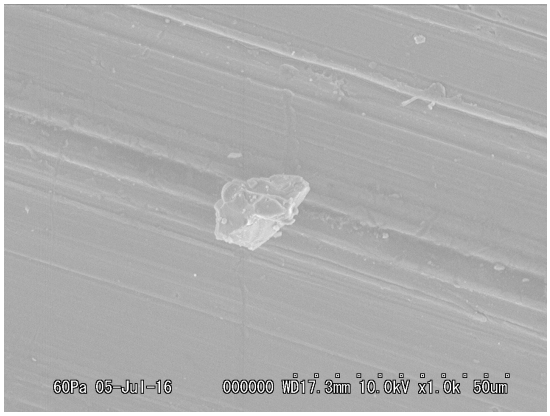

20160705/RB-CV_SEM/Image/04_CV-F3243esed.bmp

SAMPLE : RB-CV-0287
PREID : CV-F3243
PROCESS : ESED
OPERATOR : Kumagai
COMMENT :

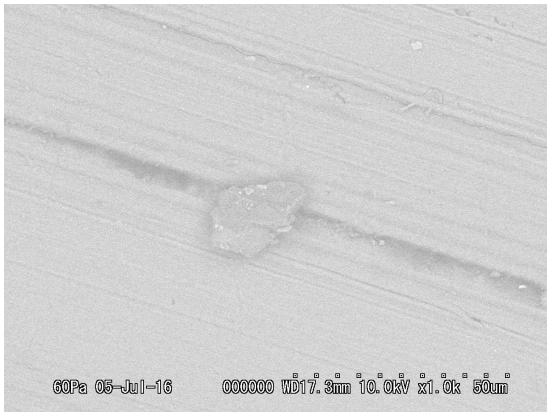

20160705/RB-CV_SEM/Image/05_CV-F3243bse.bmp

SAMPLE : RB-CV-0287
PREID : CV-F3243
PROCESS : bse
OPERATOR : Kumagai
COMMENT :

20160705/RB-CV_SEM/Image/06_CV-F3243esed_scaled.bmp

SAMPLE : RB-CV-0287
PREID : CV-F3243
PROCESS : ESED
OPERATOR : Kumagai
COMMENT : scaled

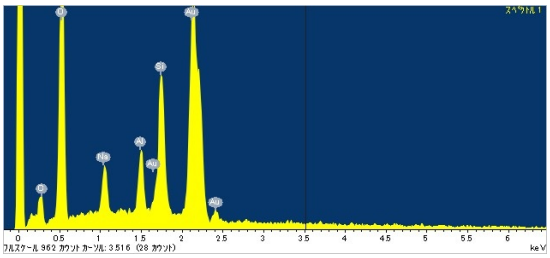

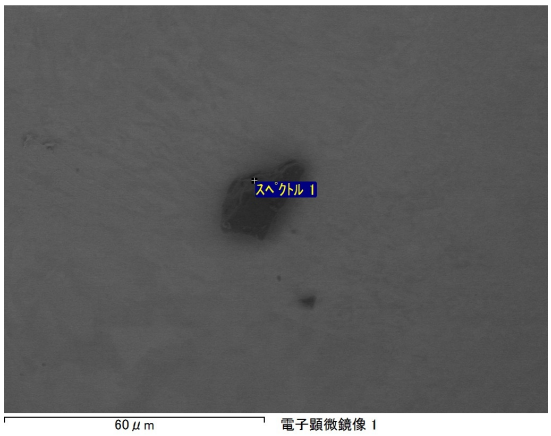

20160822/Au11_SEM/eds/CV-F3243eds.docx

SAMPLE : RB-CV-0287
PREID : CV-F3243
PROCESS : EDS at Au11s16
OPERATOR : Yada, Sakamoto
COMMENT :

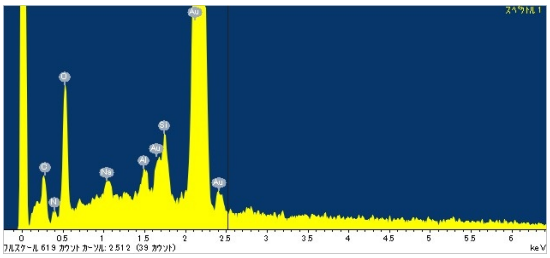

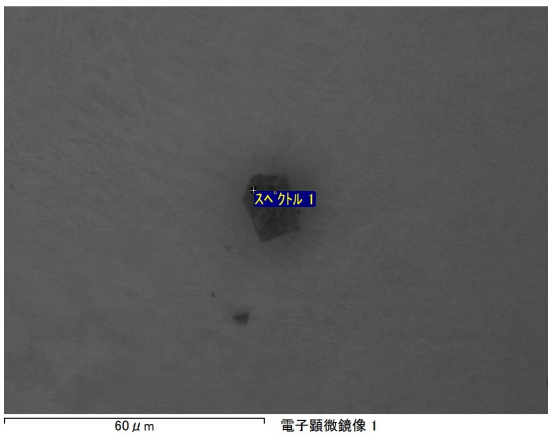

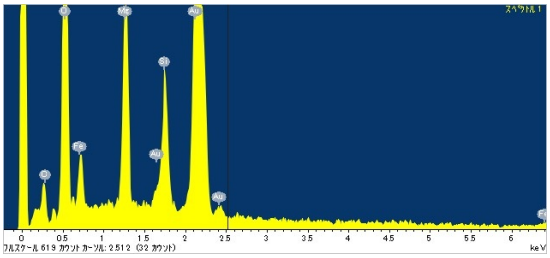

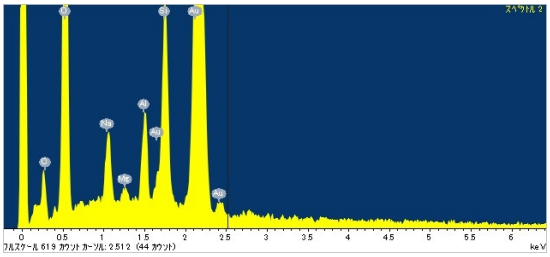

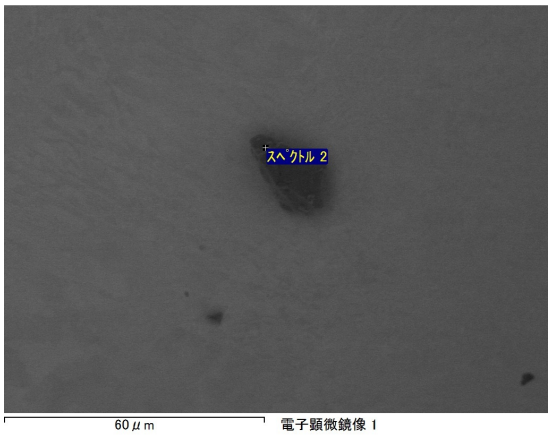

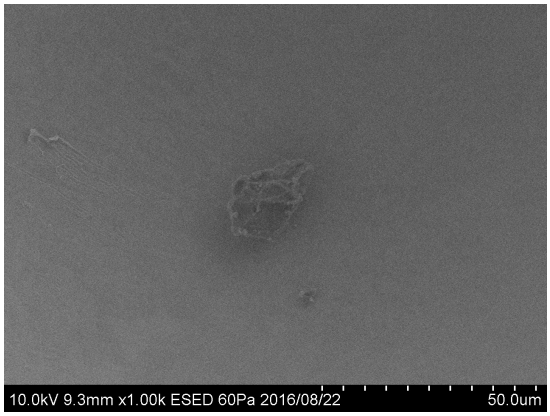

20160822/Au11_SEM/image/17_CV-F3243esed.bmp

SAMPLE : RB-CV-0287
PREID : CV-F3243
PROCESS : ESED
OPERATOR : Yada, Sakamoto
COMMENT :

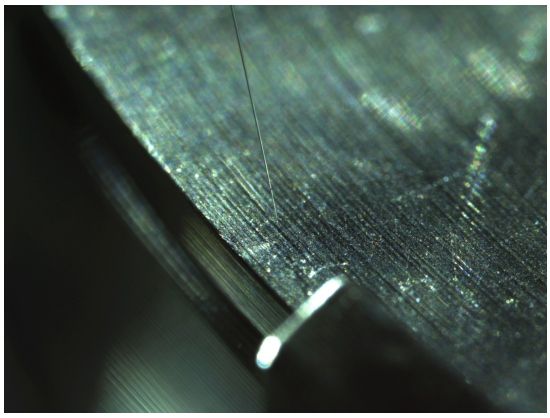

20160818/toAu11/nikon/37_CV-F3243pickupfromRBCV300a17.bmp

SAMPLE : RB-CV-0287
PREID : CV-F3243
PROCESS : pickup from RBCV300-a17
OPERATOR : Yada, Kumagai
COMMENT :

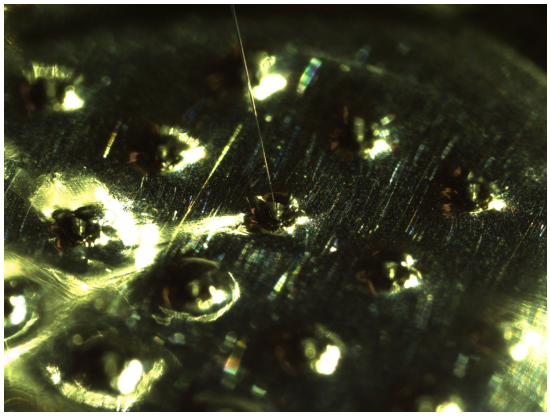

20160818/toAu11/nikon/39_CV-F3243releasetoAu11s16.bmp

SAMPLE : RB-CV-0287
PREID : CV-F3243
PROCESS : release to Au11s16
OPERATOR : Yada, Kumagai
COMMENT :

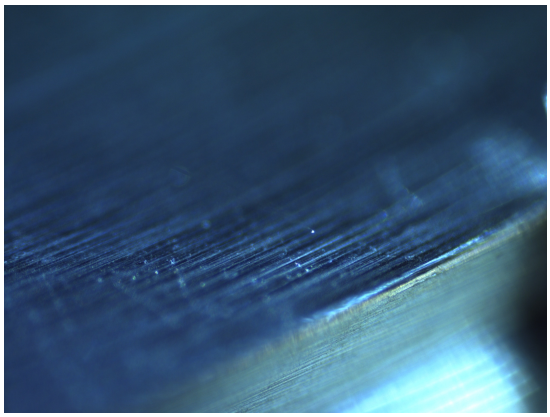

20160818/toAu11/nikon2/37_CV-F3243pickupfromRBCV300a17.bmp

SAMPLE : RB-CV-0287
PREID : CV-F3243
PROCESS : pickup from RBCV300-a17
OPERATOR : Yada, Kumagai
COMMENT :

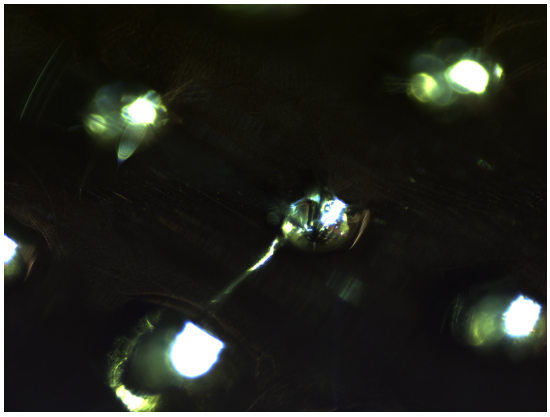

20160818/toAu11/nikon2/39_CV-F3243releasetoAu11s16.bmp

SAMPLE : RB-CV-0287
PREID : CV-F3243
PROCESS : release to Au11s16
OPERATOR : Yada, Kumagai
COMMENT :

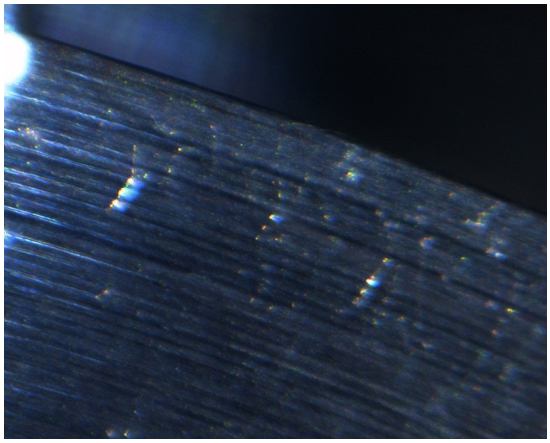

20160818/toAu11/union/37_CV-F3243pickupfromRBCV300a17.bmp

SAMPLE : RB-CV-0287
PREID : CV-F3243
PROCESS : pickup from RBCV300-a17
OPERATOR : Yada, Kumagai
COMMENT :

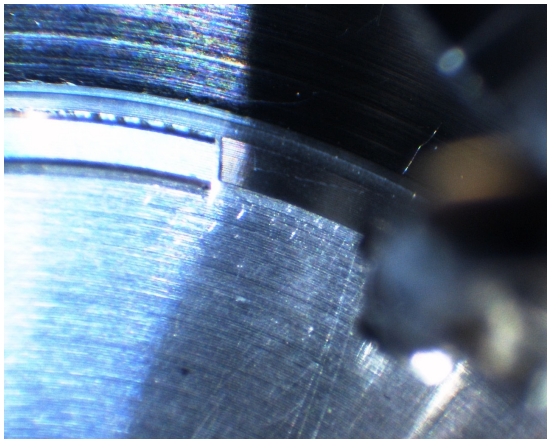

20160818/toAu11/union/38_CV-F3243pickupfromRBCV300a17.bmp

SAMPLE : RB-CV-0287
PREID : CV-F3243
PROCESS : pickup from RBCV300-a17
OPERATOR : Yada, Kumagai
COMMENT :

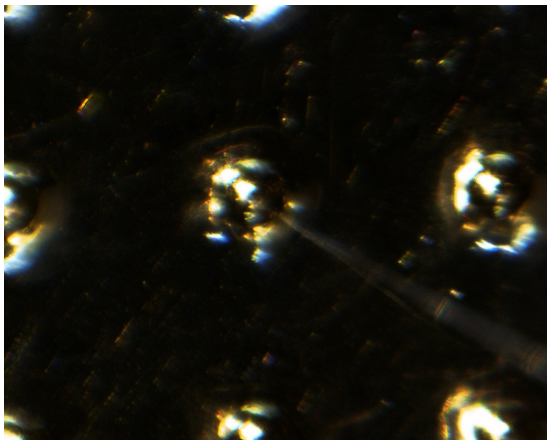

20160818/toAu11/union/39_CV-F3243releasetoAu11s16.bmp

SAMPLE : RB-CV-0287
PREID : CV-F3243
PROCESS : release to Au11s16
OPERATOR : Yada, Kumagai
COMMENT :

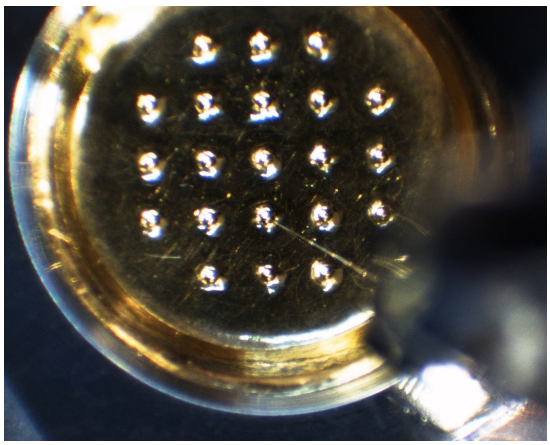

20160818/toAu11/union/40_CV-F3243releasetoAu11s16.bmp

SAMPLE : RB-CV-0287
PREID : CV-F3243
PROCESS : release to Au11s16
OPERATOR : Yada, Kumagai
COMMENT :

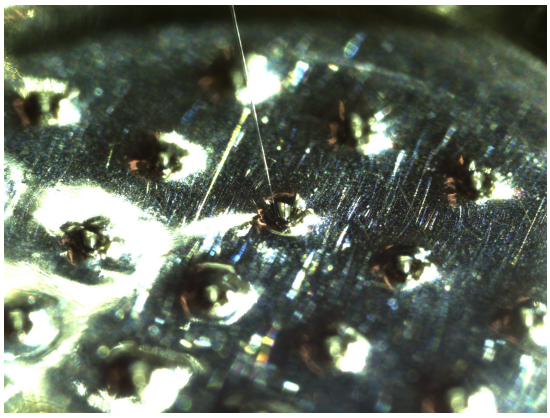

20160901/toSG22/nikon/25_CV-F3243pickupfromAu11s16.bmp

SAMPLE : RB-CV-0287
PREID : CV-F3243
PROCESS : pickup from Au11s16
OPERATOR : Sakamoto, Kumagai
COMMENT :

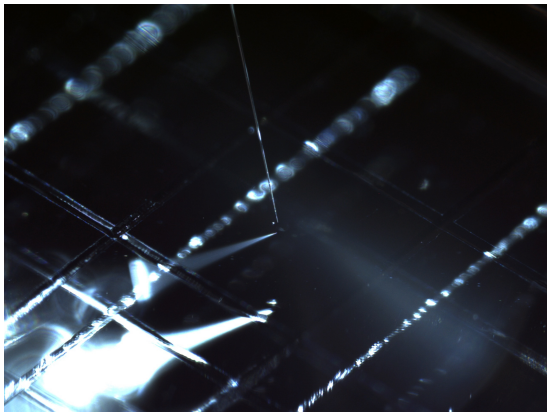

20160901/toSG22/nikon/27_CV-F3243releasetoSG22e2.bmp

SAMPLE : RB-CV-0287
PREID : CV-F3243
PROCESS : release to SG22e2
OPERATOR : Sakamoto, Kumagai
COMMENT :

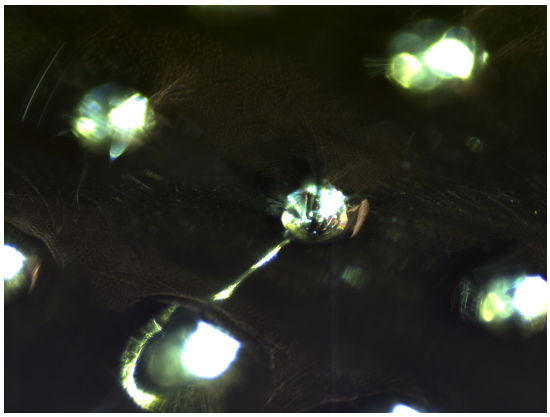

20160901/toSG22/nikon2/25_CV-F3243pickupfromAu11s16.bmp

SAMPLE : RB-CV-0287
PREID : CV-F3243
PROCESS : pickup from Au11s16
OPERATOR : Sakamoto, Kumagai
COMMENT :

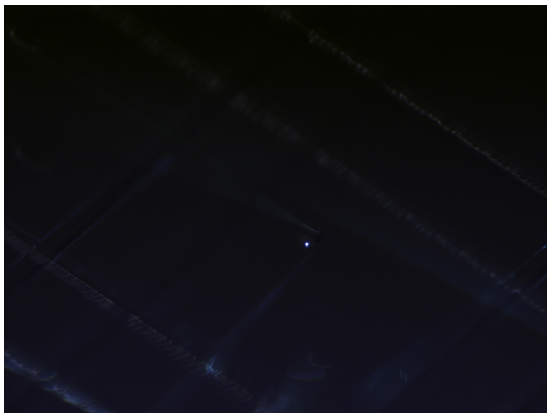

20160901/toSG22/nikon2/27_CV-F3243releasetoSG22e2.bmp

SAMPLE : RB-CV-0287
PREID : CV-F3243
PROCESS : release to SG22e2
OPERATOR : Sakamoto, Kumagai
COMMENT :

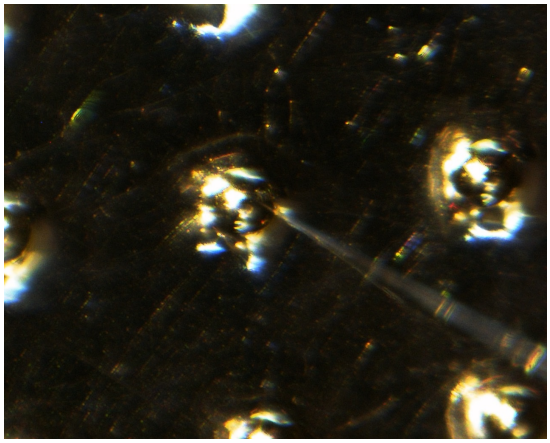

20160901/toSG22/union/25_CV-F3243pickupfromAu11s16.bmp

SAMPLE : RB-CV-0287
PREID : CV-F3243
PROCESS : pickup from Au11s16
OPERATOR : Sakamoto, Kumagai
COMMENT :

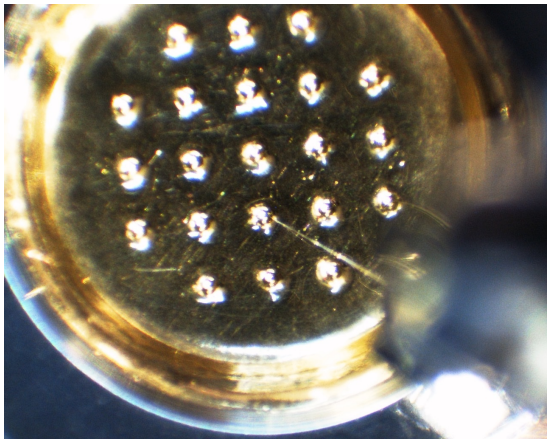

20160901/toSG22/union/26_CV-F3243pickupfromAu11s16.bmp

SAMPLE : RB-CV-0287
PREID : CV-F3243
PROCESS : pickup from Au11s16
OPERATOR : Sakamoto, Kumagai
COMMENT :

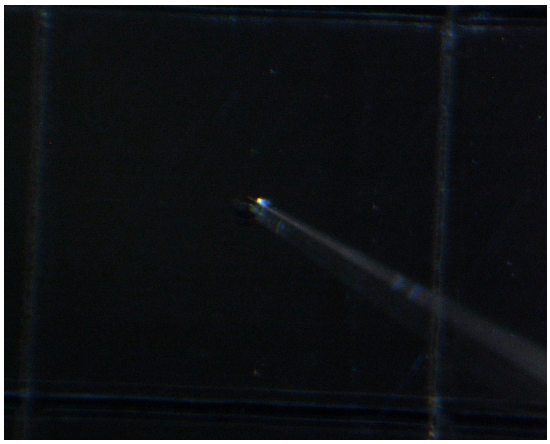

20160901/toSG22/union/27_CV-F3243releasetoSG22e2.bmp

SAMPLE : RB-CV-0287
PREID : CV-F3243
PROCESS : release to SG22e2
OPERATOR : Sakamoto, Kumagai
COMMENT :

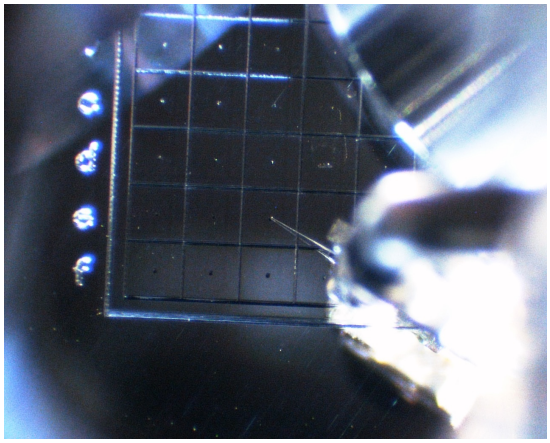

20160901/toSG22/union/28_CV-F3243releasetoSG22e2.bmp

SAMPLE : RB-CV-0287
PREID : CV-F3243
PROCESS : release to SG22e2
OPERATOR : Sakamoto, Kumagai
COMMENT :