RB-CV-0289

Status	Date	Size	Transfer	Category	Phase
Curation SG22e4	160927	20.8 μm	CV-F3274,SG22e4	1	hpx,pl

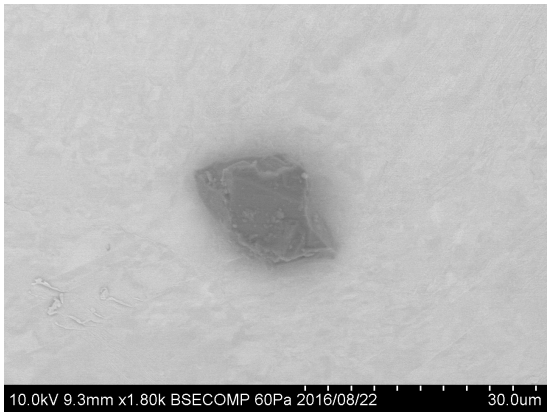

20160822/Au11_SEM/image/22_CV-3274bse.bmp

SAMPLE : RB-CV-0289
PREID : CV-F3274
PROCESS : BSE
OPERATOR : Yada
COMMENT :

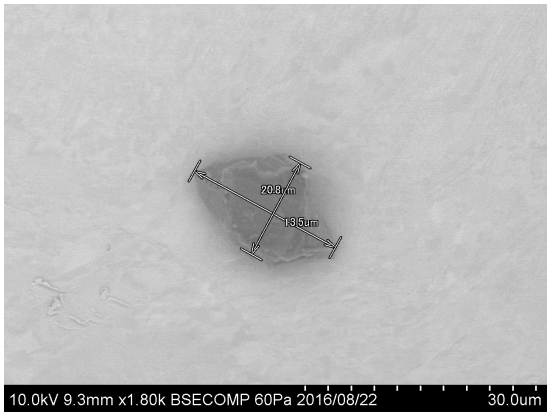

20160822/Au11_SEM/image/24_CV-3274bse_scaled.bmp

SAMPLE : RB-CV-0289
PREID : CV-F3274
PROCESS : BSE
OPERATOR : Yada
COMMENT : scaled

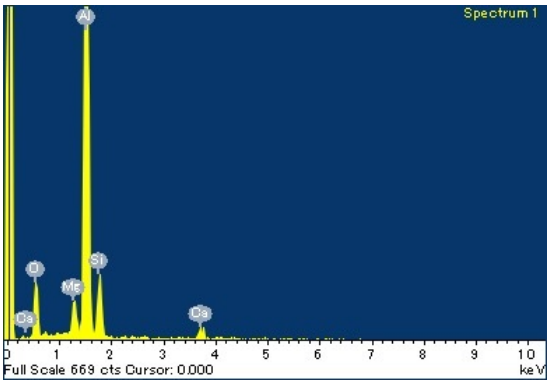

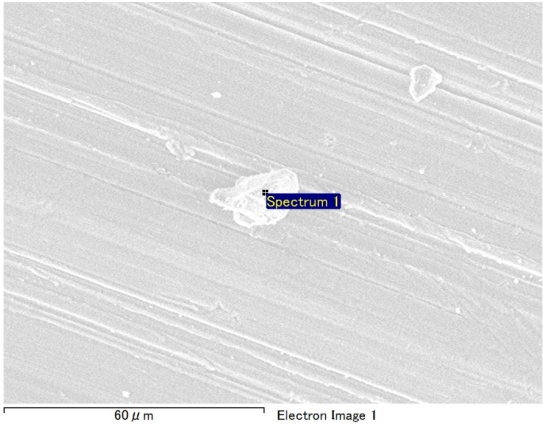

20160705/RB-CV_SEM/EDS/CV-F3274eds.docx

SAMPLE : RB-CV-0289
PREID : CV-F3274
PROCESS : EDS at RBCV300-d17
OPERATOR : Kumagai
COMMENT :

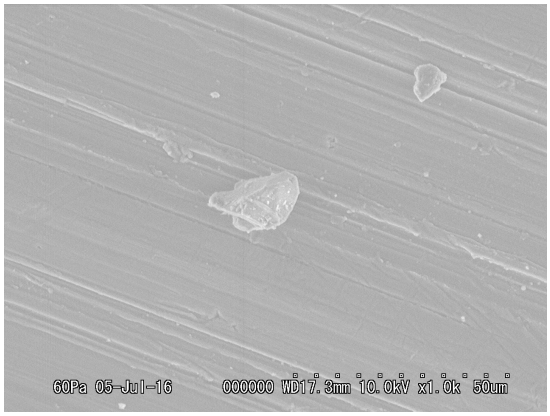

20160705/RB-CV_SEM/Image/15_CV-F3274esed.bmp

SAMPLE : RB-CV-0289
PREID : CV-F3274
PROCESS : ESED
OPERATOR : Kumagai
COMMENT :

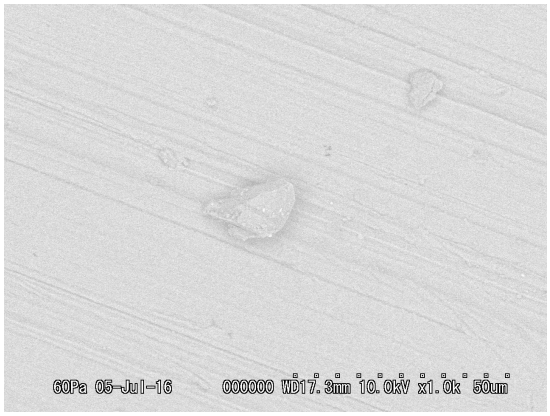

20160705/RB-CV_SEM/Image/16_CV-F3274bse.bmp

SAMPLE : RB-CV-0289
PREID : CV-F3274
PROCESS : bse
OPERATOR : Kumagai
COMMENT :

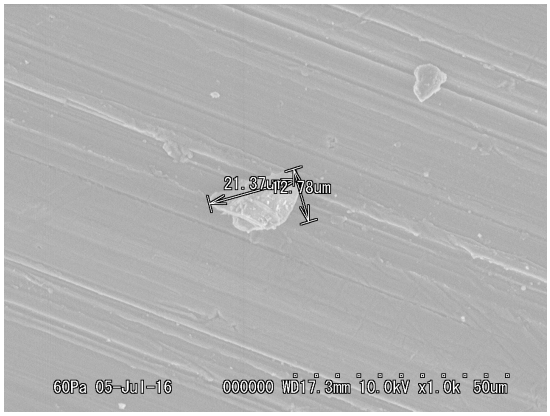

20160705/RB-CV_SEM/Image/17_CV-F3274esed_scaled.bmp

SAMPLE : RB-CV-0289
PREID : CV-F3274
PROCESS : ESED
OPERATOR : Kumagai
COMMENT : scaled

20160822/Au11_SEM/eds/CV-F3274eds.docx

SAMPLE : RB-CV-0289
PREID : CV-F3274
PROCESS : EDS at Au11s18
OPERATOR : Yada
COMMENT :

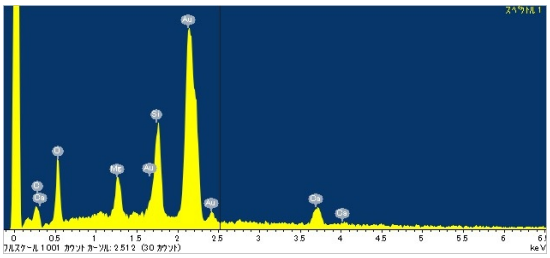

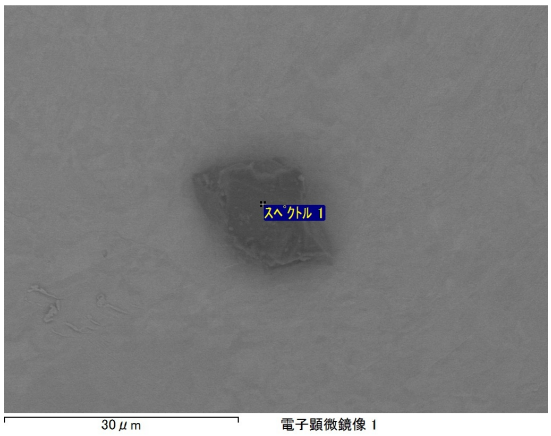

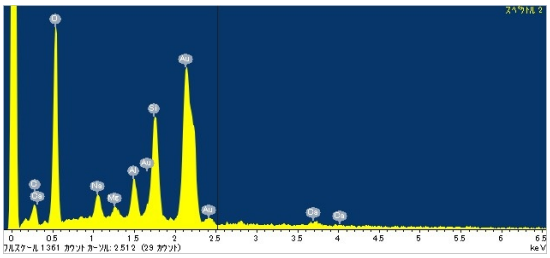

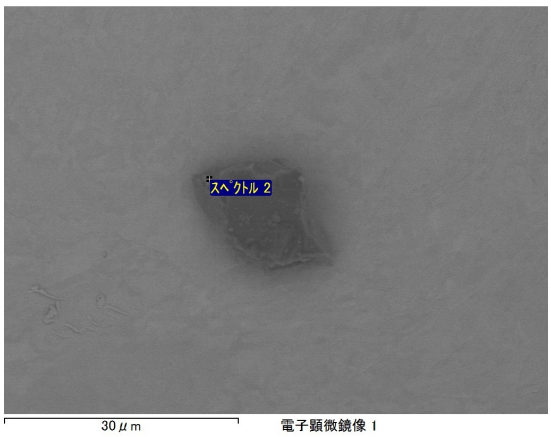

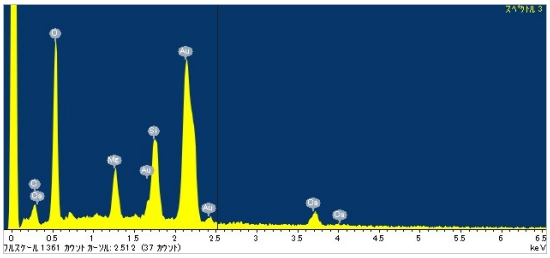

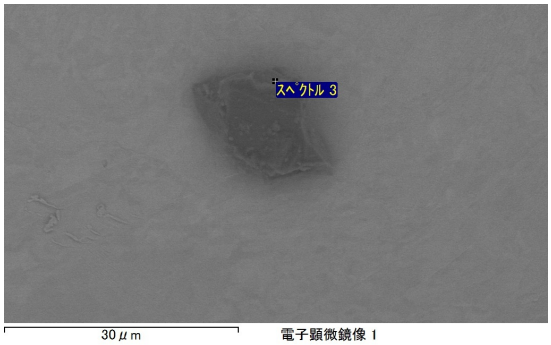

30 μm 電子顕微鏡像 1

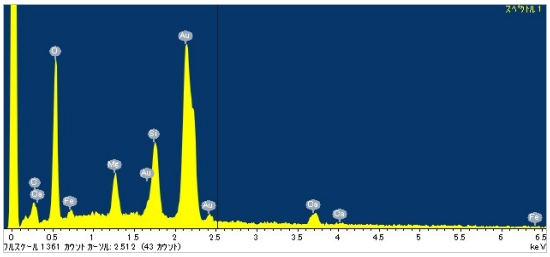

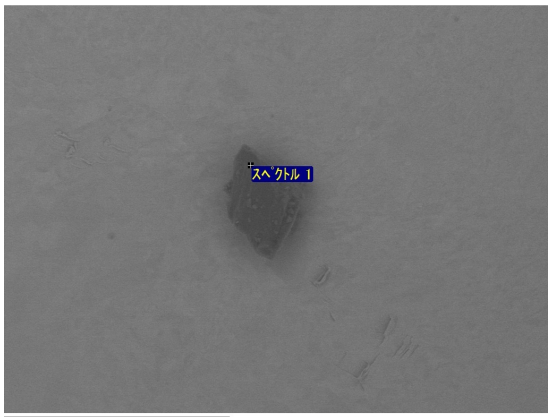

40 μm 電子顕微鏡像 1

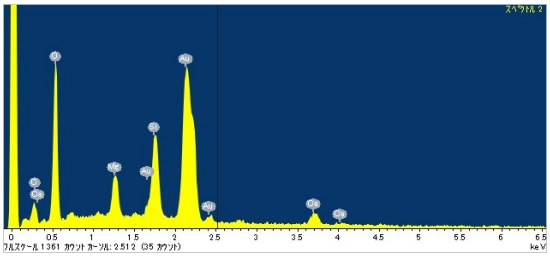

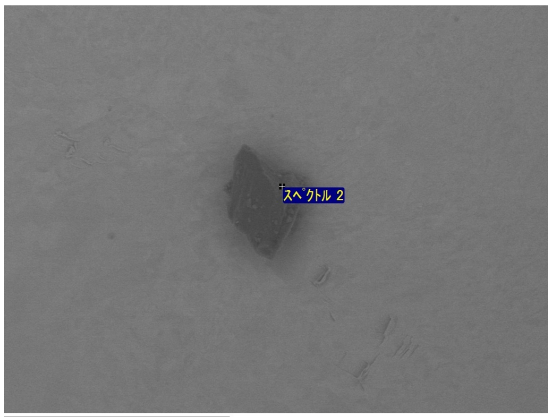

40 μm 電子顕微鏡像 1

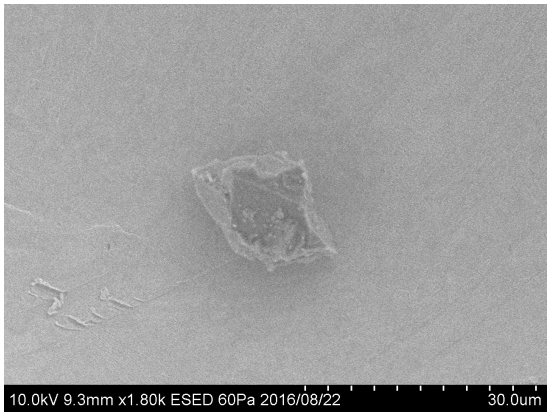

20160822/Au11_SEM/image/23_CV-3274esed.bmp

SAMPLE : RB-CV-0289
PREID : CV-F3274
PROCESS : ESED
OPERATOR : Yada
COMMENT :

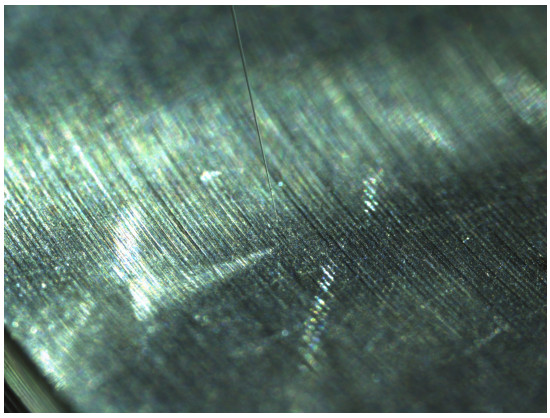

20160818/toAu11/nikon/45_CV-F3274pickupfromRBCV300d17.bmp

SAMPLE : RB-CV-0289
PREID : CV-F3274
PROCESS : pickup from RBCV300-d17
OPERATOR : Yada, Kumagai
COMMENT :

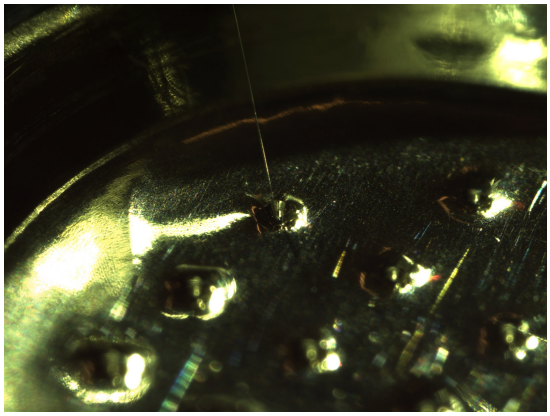

20160818/toAu11/nikon/47_CV-F3274releasetoAu11s18.bmp

SAMPLE : RB-CV-0289
PREID : CV-F3274
PROCESS : release to Au11s18
OPERATOR : Yada, Kumagai
COMMENT :

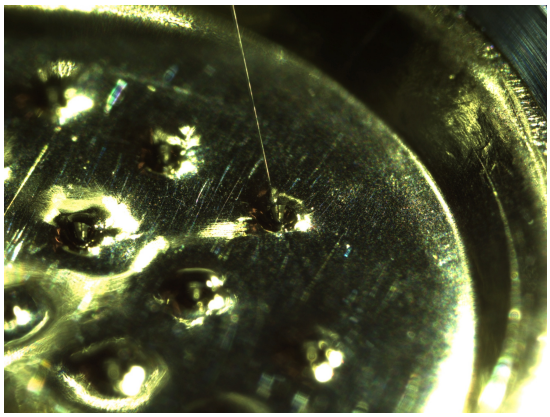

20160818/toAu11/nikon/51_CV-F3312releasetoAu11s19.bmp

SAMPLE : RB-CV-0289
PREID : CV-F3312
PROCESS : release to Au11s19
OPERATOR : Yada, Kumagai
COMMENT :

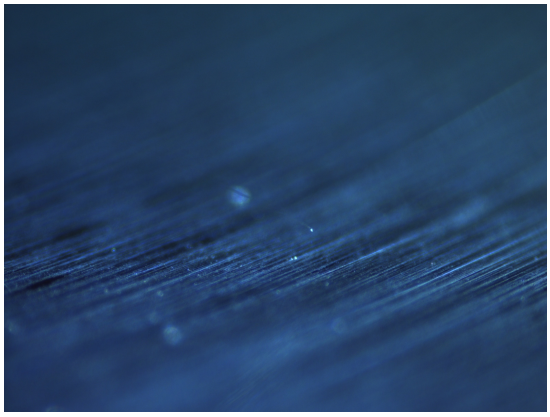

20160818/toAu11/nikon2/45_CV-F3274pickupfromRBCV300d17.bmp

SAMPLE : RB-CV-0289
PREID : CV-F3274
PROCESS : pickup from RBCV300-d17
OPERATOR : Yada, Kumagai
COMMENT :

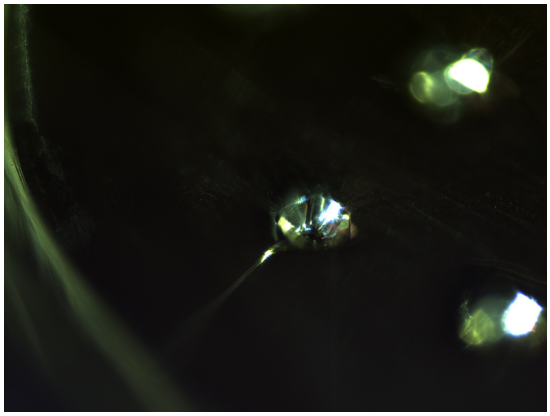

20160818/toAu11/nikon2/47_CV-F3274releasetoAu11s18.bmp

SAMPLE : RB-CV-0289
PREID : CV-F3274
PROCESS : release to Au11s18
OPERATOR : Yada, Kumagai
COMMENT :

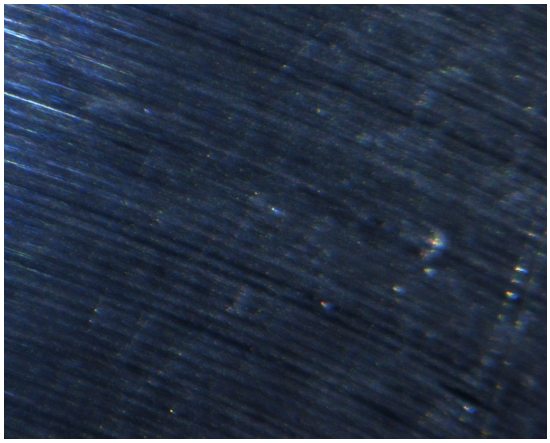

20160818/toAu11/union/45_CV-F3274pickupfromRBCV300d17.bmp

SAMPLE : RB-CV-0289
PREID : CV-F3274
PROCESS : pickup from RBCV300-d17
OPERATOR : Yada, Kumagai
COMMENT :

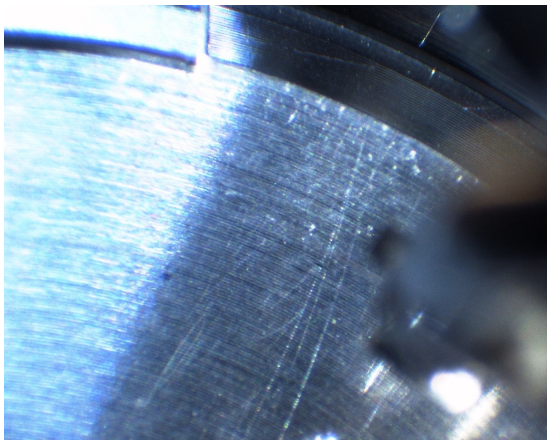

20160818/toAu11/union/46_CV-F3274pickupfromRBCV300d17.bmp

SAMPLE : RB-CV-0289
PREID : CV-F3274
PROCESS : pickup from RBCV300-d17
OPERATOR : Yada, Kumagai
COMMENT :

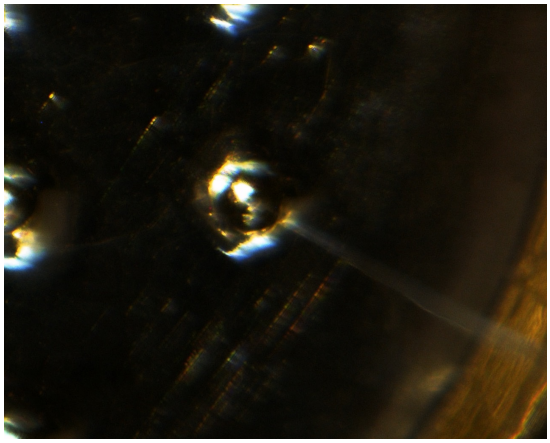

20160818/toAu11/union/47_CV-F3274releasetoAu11s18.bmp

SAMPLE : RB-CV-0289
PREID : CV-F3274
PROCESS : release to Au11s18
OPERATOR : Yada, Kumagai
COMMENT :

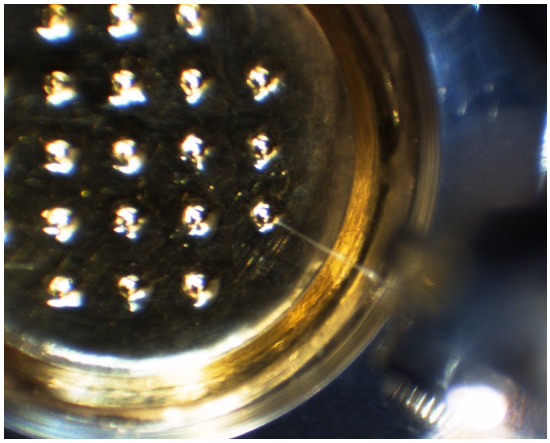

20160818/toAu11/union/48_CV-F3274releasetoAu11s18.bmp

SAMPLE : RB-CV-0289
PREID : CV-F3274
PROCESS : release to Au11s18
OPERATOR : Yada, Kumagai
COMMENT :

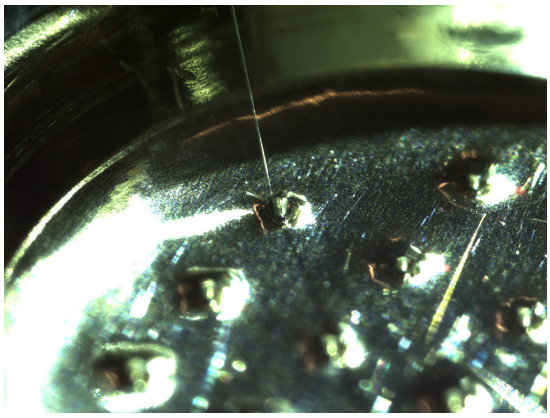

20160901/toSG22/nikon/33_CV-F3274pickupfromAu11s18.bmp

SAMPLE : RB-CV-0289
PREID : CV-F3274
PROCESS : pickup from Au11s18
OPERATOR : Sakamoto, Kumagai
COMMENT :

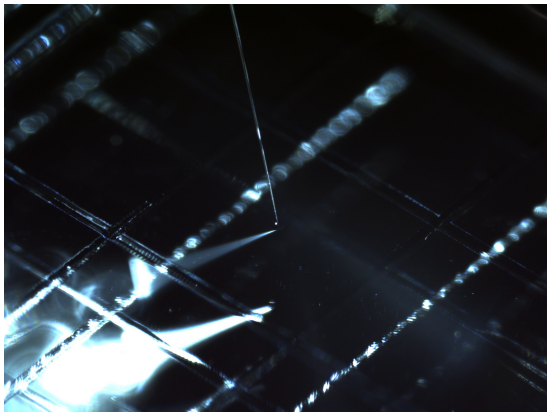

20160901/toSG22/nikon/35_CV-F3274releasetoSG22e4.bmp

SAMPLE : RB-CV-0289
PREID : CV-F3274
PROCESS : release to SG22e4
OPERATOR : Sakamoto, Kumagai
COMMENT :

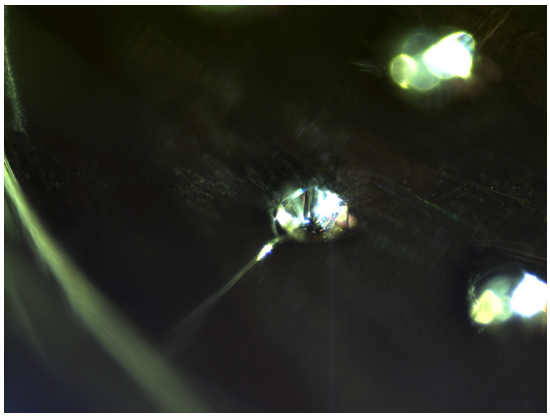

20160901/toSG22/nikon2/33_CV-F3274pickupfromAu11s18.bmp

SAMPLE : RB-CV-0289
PREID : CV-F3274
PROCESS : pickup from Au11s18
OPERATOR : Sakamoto, Kumagai
COMMENT :

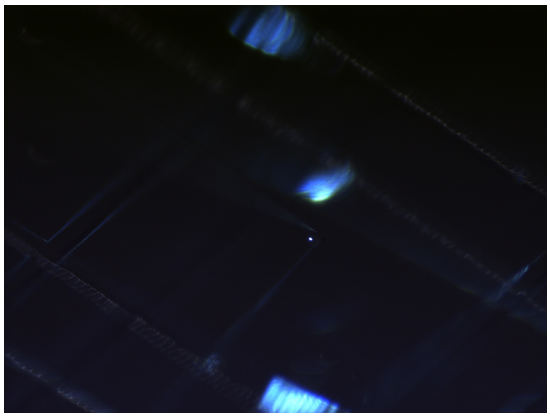

20160901/toSG22/nikon2/35_CV-F3274releasetoSG22e4.bmp

SAMPLE : RB-CV-0289
PREID : CV-F3274
PROCESS : release to SG22e4
OPERATOR : Sakamoto, Kumagai
COMMENT :

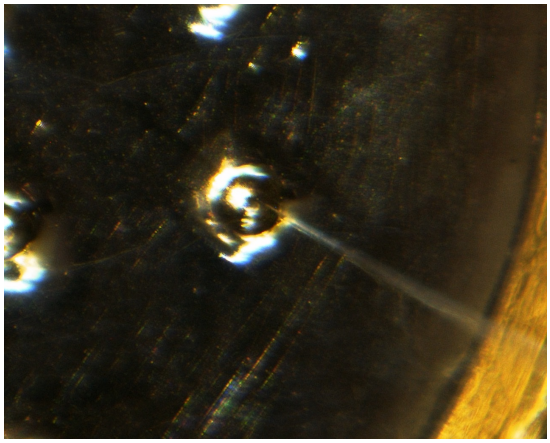

20160901/toSG22/union/33_CV-F3274pickupfromAu11s18.bmp

SAMPLE : RB-CV-0289
PREID : CV-F3274
PROCESS : pickup from Au11s18
OPERATOR : Sakamoto, Kumagai
COMMENT :

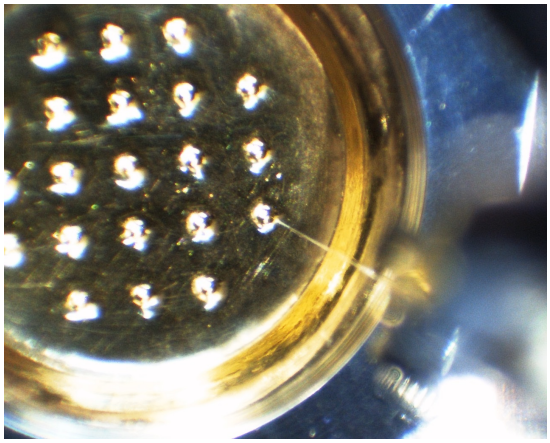

20160901/toSG22/union/34_CV-F3274pickupfromAu11s18.bmp

SAMPLE : RB-CV-0289
PREID : CV-F3274
PROCESS : pickup from Au11s18
OPERATOR : Sakamoto, Kumagai
COMMENT :

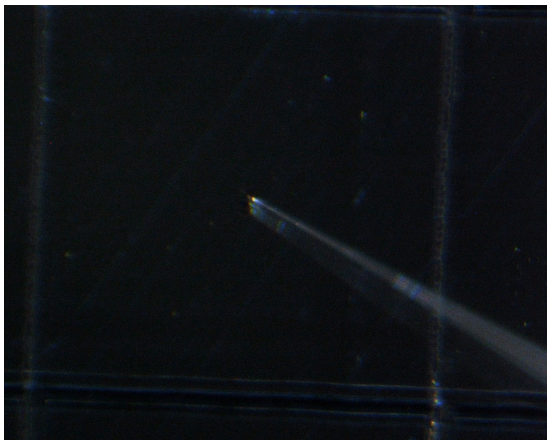

20160901/toSG22/union/35_CV-F3274releasetoSG22e4.bmp

SAMPLE : RB-CV-0289
PREID : CV-F3274
PROCESS : release to SG22e4
OPERATOR : Sakamoto, Kumagai
COMMENT :

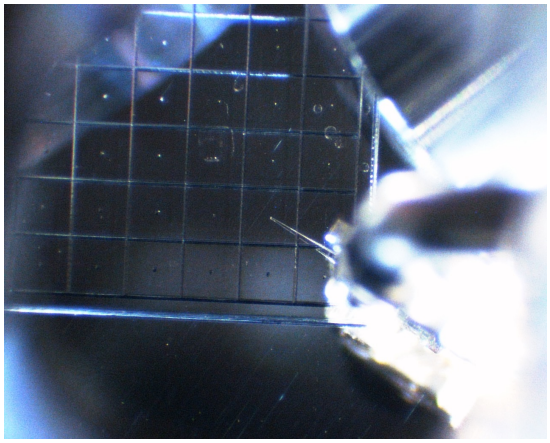

20160901/toSG22/union/36_CV-F3274releasetoSG22e4.bmp

SAMPLE : RB-CV-0289
PREID : CV-F3274
PROCESS : release to SG22e4
OPERATOR : Sakamoto, Kumagai
COMMENT :