RB-CV-0293

Status	Date	Size	Transfer	Category	Phase
Curation SG22f2	160927	14.3 μm	CV-F2933,SG22f2	1	hpx,ol

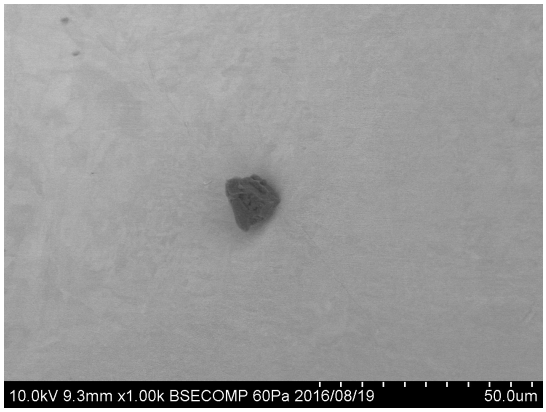

20160819/Au11_SEM/Image/04_CV-F2933bse.bmp

SAMPLE : RB-CV-0293
PREID : CV-F2933
PROCESS : BSE
OPERATOR : Sakamoto, Kumagai
COMMENT :

20160819/Au11_SEM/Image/06_CV-F2933bse_scaled.bmp

SAMPLE : RB-CV-0293
PREID : CV-F2933
PROCESS : BSE
OPERATOR : Sakamoto, Kumagai
COMMENT : scaled

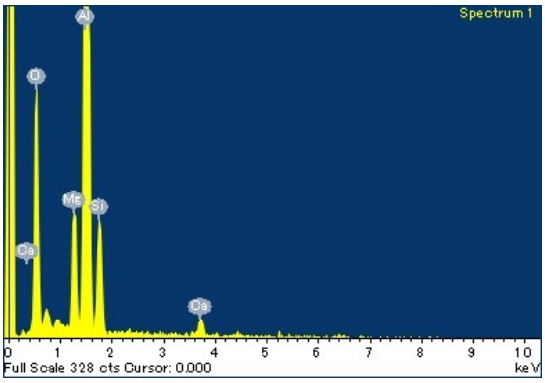

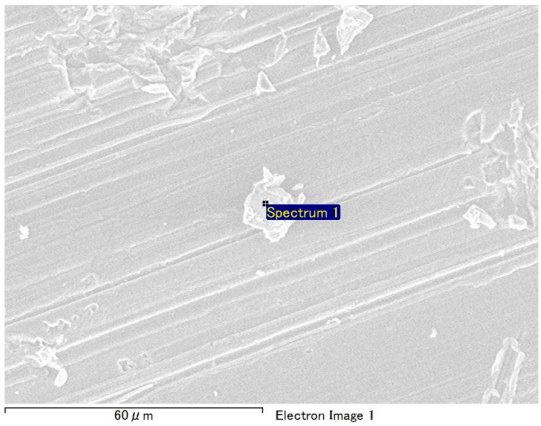

20160615/RB-CV_SEM/EDS/CV-F2933eds.docx

SAMPLE : RB-CV-0293
PREID : CV-F2933
PROCESS : EDS at RBCV300-g5
OPERATOR : Kumagai
COMMENT :

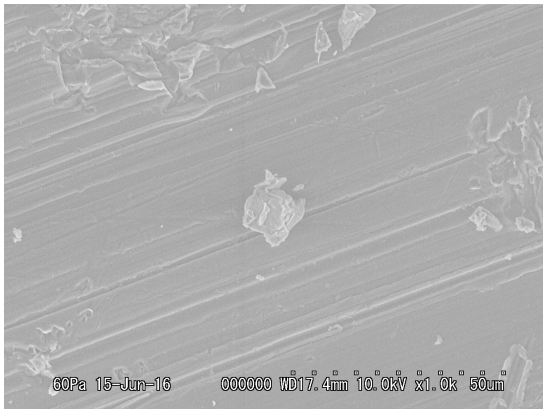

20160615/RB-CV_SEM/Image/19_CV-F2933esed.bmp

SAMPLE : RB-CV-0293
PREID : CV-F2933
PROCESS : ESED
OPERATOR : Kumagai
COMMENT :

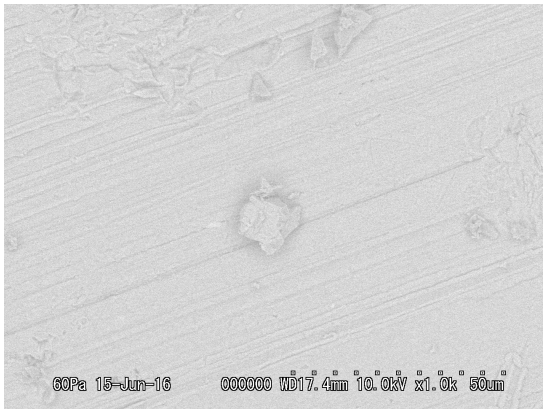

20160615/RB-CV_SEM/Image/20_CV-F2933bse.bmp

SAMPLE : RB-CV-0293
PREID : CV-F2933
PROCESS : bse
OPERATOR : Kumagai
COMMENT :

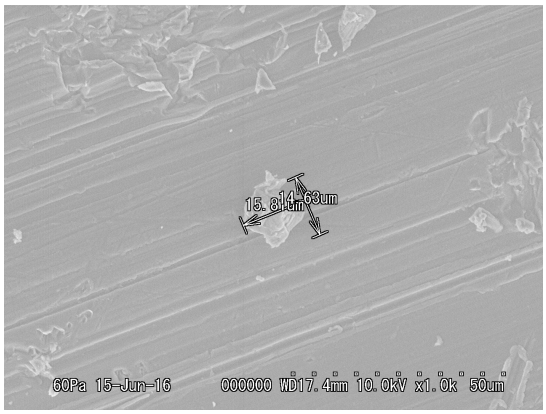

20160615/RB-CV_SEM/Image/21_CV-F2933esed_scaled.bmp

SAMPLE : RB-CV-0293
PREID : CV-F2933
PROCESS : ESED
OPERATOR : Kumagai
COMMENT : scaled

20160819/Au11_SEM/EDS/CV-F2933eds.docx

SAMPLE : RB-CV-0293
PREID : CV-F2933
PROCESS : EDS at Au11s2
OPERATOR : Sakamoto, Kumagai
COMMENT :

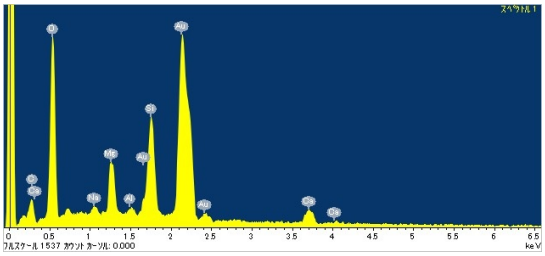

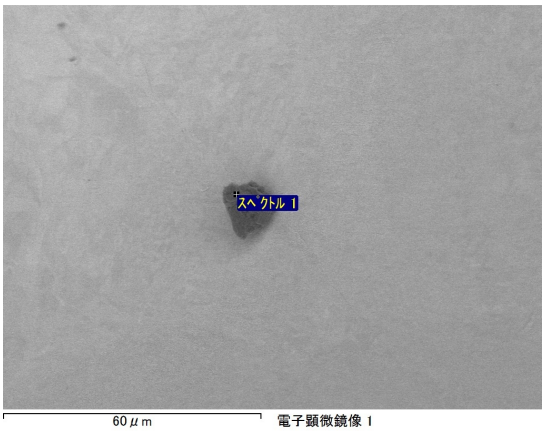

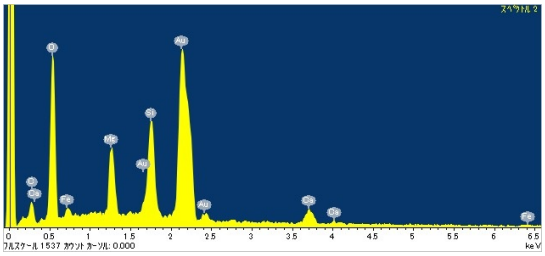

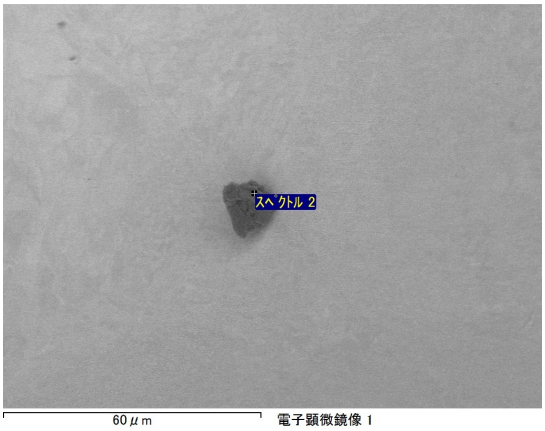

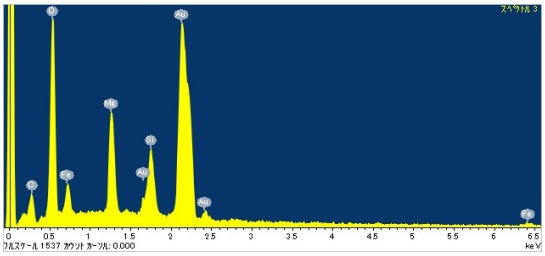

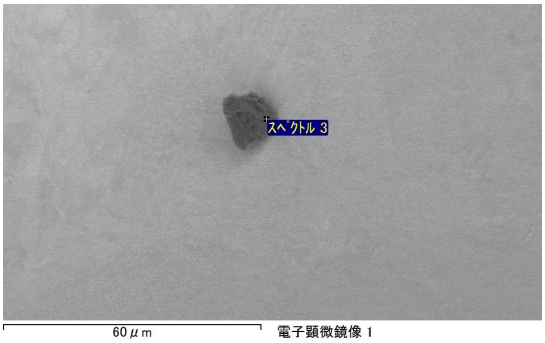

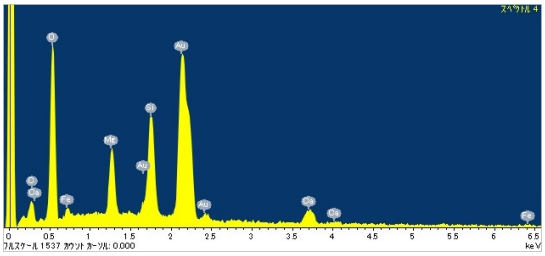

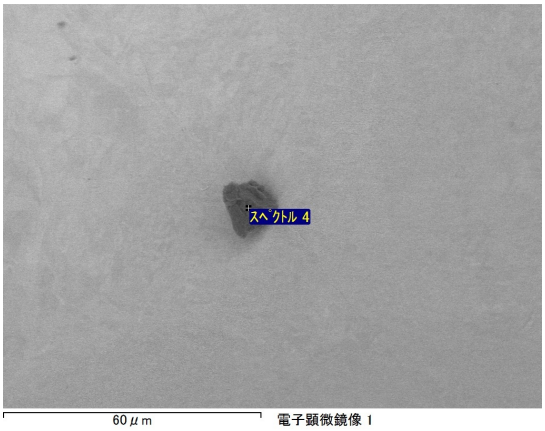

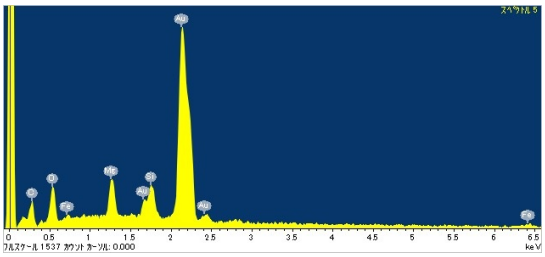

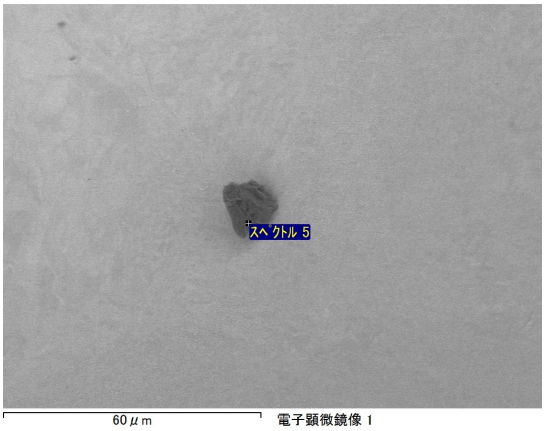

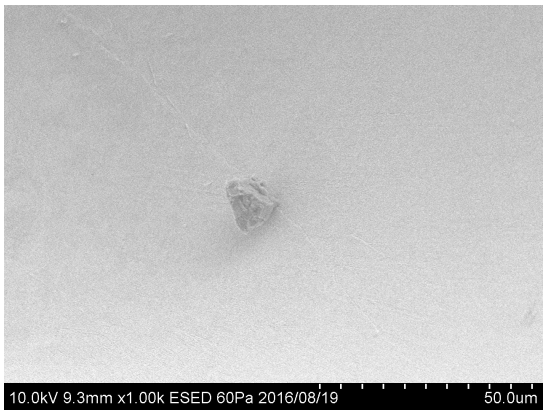

20160819/Au11_SEM/Image/05_CV-F2933esed.bmp

SAMPLE : RB-CV-0293
PREID : CV-F2933
PROCESS : ESED
OPERATOR : Sakamoto, Kumagai
COMMENT :

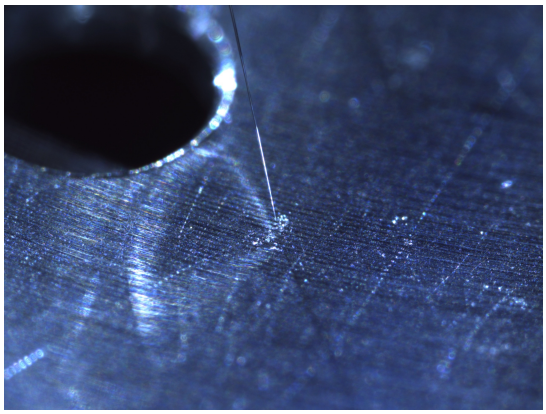

20160817/toAu11/nikon/05_CV-F2933pickup.bmp

SAMPLE : RB-CV-0293
PREID : CV-F2933
PROCESS : pickup from RBCV300-g5
OPERATOR : Yada, Kumagai, Sakamoto
COMMENT :

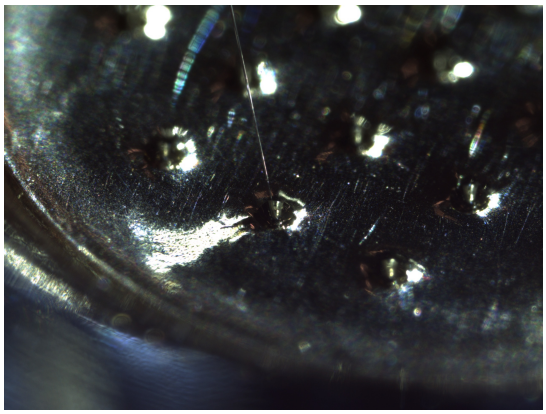

20160817/toAu11/nikon/07_CV-F2933releasetoAu11s2.bmp

SAMPLE : RB-CV-0293
PREID : CV-F2933
PROCESS : release to Au11s2
OPERATOR : Yada, Kumagai, Sakamoto
COMMENT :

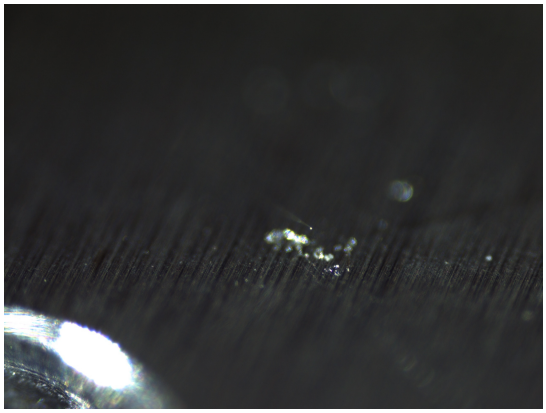

20160817/toAu11/nikon2/05_CV-F2933pickup.bmp

SAMPLE : RB-CV-0293
PREID : CV-F2933
PROCESS : pickup from RBCV300-g5
OPERATOR : Yada, Kumagai, Sakamoto
COMMENT :

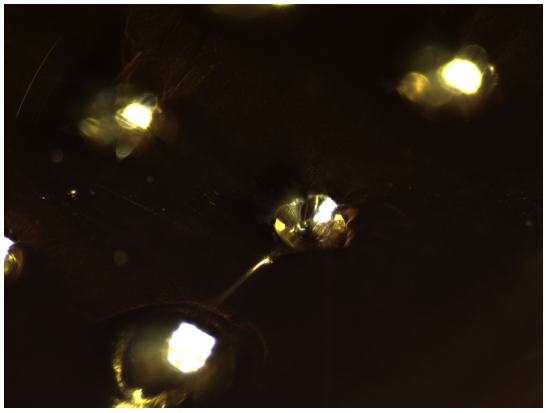

20160817/toAu11/nikon2/07_CV-F2933releasetoAu11s2.bmp

SAMPLE : RB-CV-0293
PREID : CV-F2933
PROCESS : release to Au11s2
OPERATOR : Yada, Kumagai, Sakamoto
COMMENT :

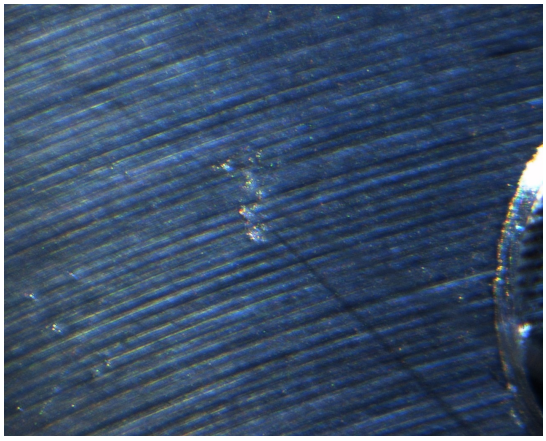

20160817/toAu11/union/05_CV-F2933pickup.bmp

SAMPLE : RB-CV-0293
PREID : CV-F2933
PROCESS : pickup from RBCV300-g5
OPERATOR : Yada, Kumagai, Sakamoto
COMMENT :

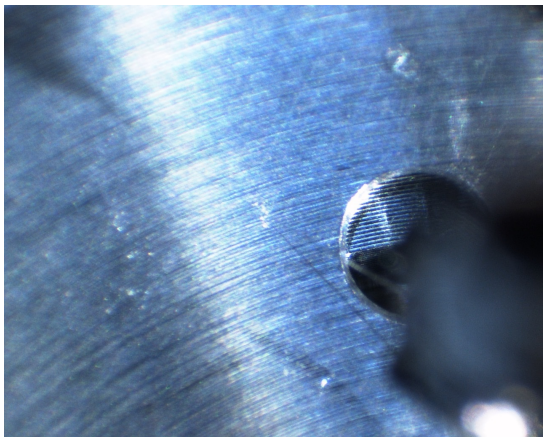

20160817/toAu11/union/06_CV-F2933pickup.bmp

SAMPLE : RB-CV-0293
PREID : CV-F2933
PROCESS : pickup from RBCV300-g5
OPERATOR : Yada, Kumagai, Sakamoto
COMMENT :

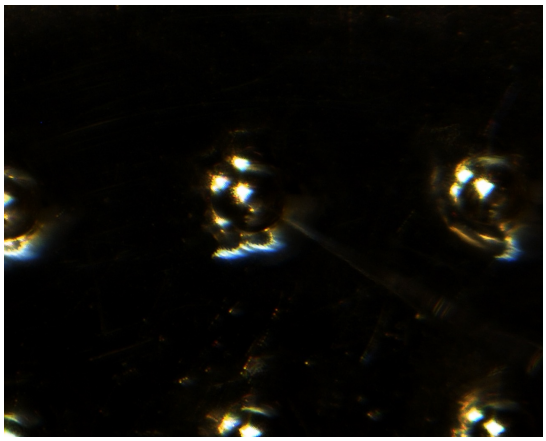

20160817/toAu11/union/07_CV-F2933releasetoAu11s2.bmp

SAMPLE : RB-CV-0293
PREID : CV-F2933
PROCESS : release to Au11s2
OPERATOR : Yada, Kumagai, Sakamoto
COMMENT :

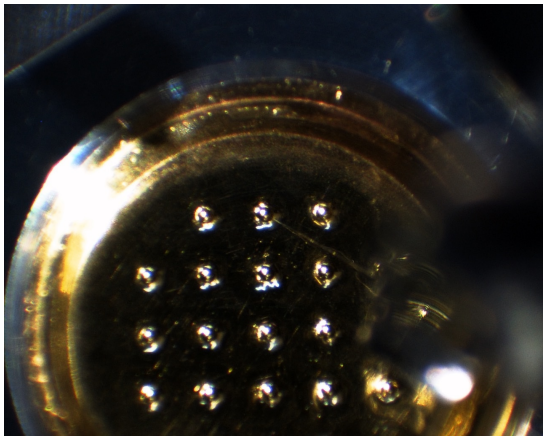

20160817/toAu11/union/08_CV-F2933releasetoAu11s2.bmp

SAMPLE : RB-CV-0293
PREID : CV-F2933
PROCESS : release to Au11s2
OPERATOR : Yada, Kumagai, Sakamoto
COMMENT :

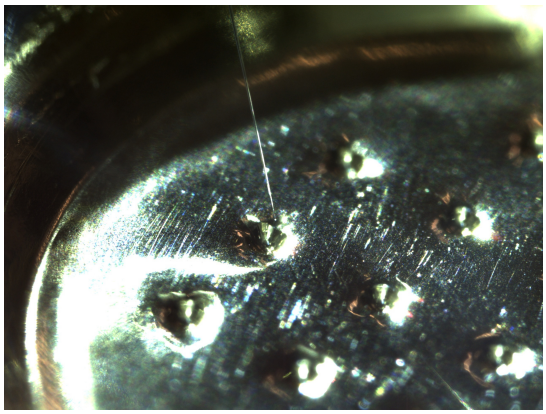

20160902/toSG22/nikon/01_CV-F2933pickupfromAu11s2.bmp

SAMPLE : RB-CV-0293
PREID : CV-F2933
PROCESS : pick up from Au11s2
OPERATOR : Yada, Sakamoto, Yoshitake
COMMENT :

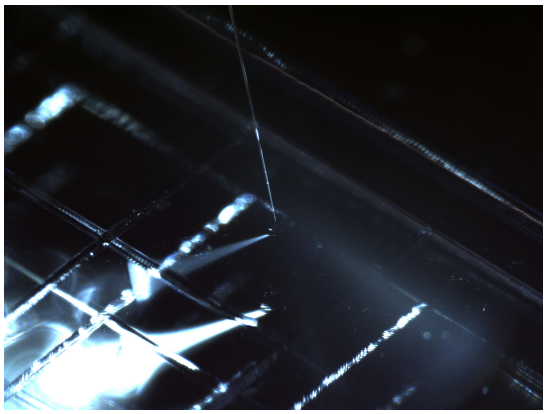

20160902/toSG22/nikon/03_CV-F2933releasetoSG22f2.bmp

SAMPLE : RB-CV-0293
PREID : CV-F2933
PROCESS : relase to SG22f2
OPERATOR : Yada, Sakamoto, Yoshitake
COMMENT :

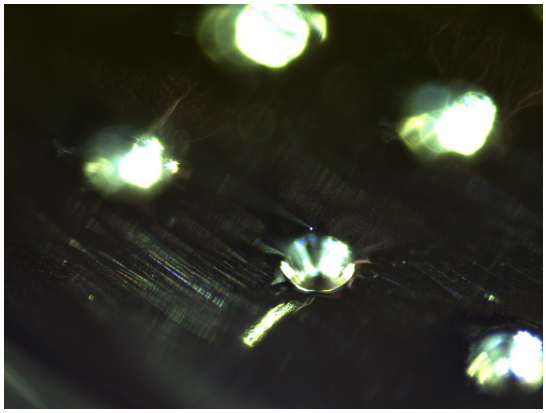

20160902/toSG22/nikon2/01_CV-F2933pickupfromAu11s2.bmp

SAMPLE : RB-CV-0293
PREID : CV-F2933
PROCESS : pick up from Au11s2
OPERATOR : Yada, Sakamoto, Yoshitake
COMMENT :

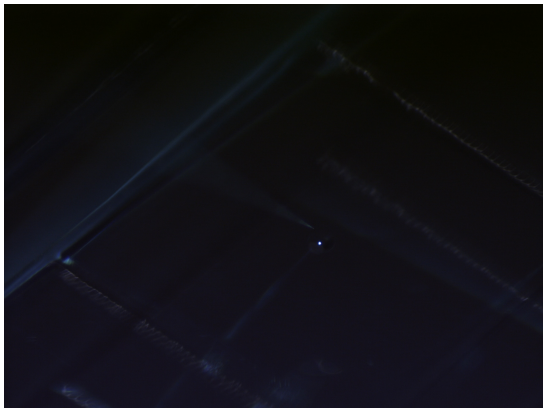

20160902/toSG22/nikon2/03_CV-F2933releasetoSG22f2.bmp

SAMPLE : RB-CV-0293
PREID : CV-F2933
PROCESS : relase to SG22f2
OPERATOR : Yada, Sakamoto, Yoshitake
COMMENT :

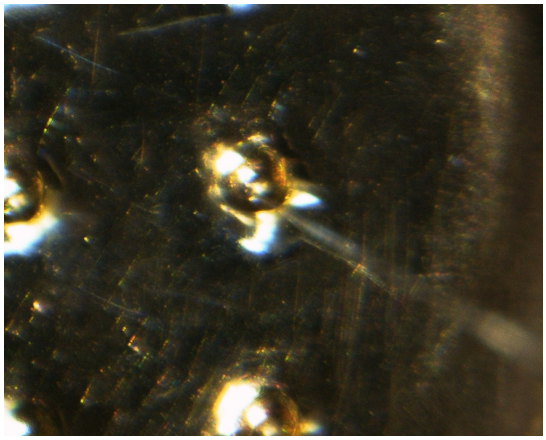

20160902/toSG22/union/01_CV-F2933pickupfromAu11s2.bmp

SAMPLE : RB-CV-0293
PREID : CV-F2933
PROCESS : pick up from Au11s2
OPERATOR : Yada, Sakamoto, Yoshitake
COMMENT :

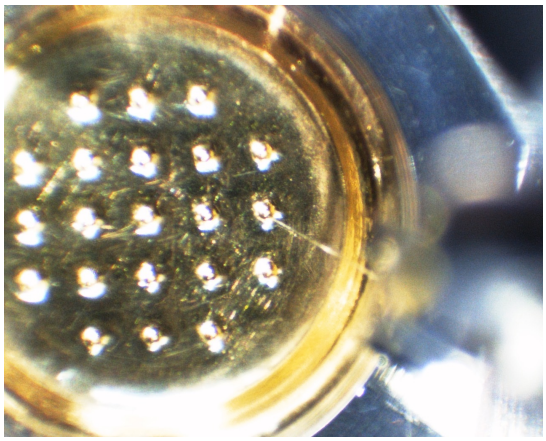

20160902/toSG22/union/02_CV-F2933pickupfromAu11s2.bmp

SAMPLE : RB-CV-0293
PREID : CV-F2933
PROCESS : pick up from Au11s2
OPERATOR : Yada, Sakamoto, Yoshitake
COMMENT :

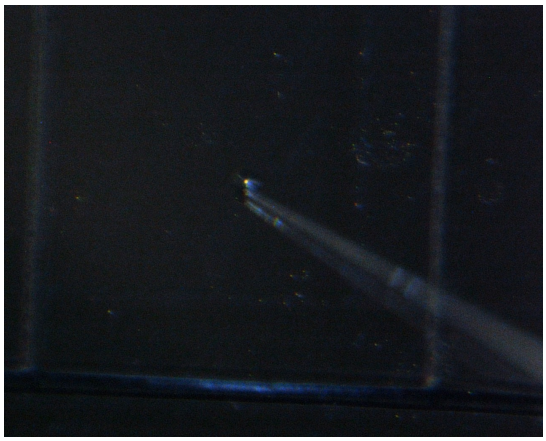

20160902/toSG22/union/03_CV-F2933releasetoSG22f2.bmp

SAMPLE : RB-CV-0293
PREID : CV-F2933
PROCESS : relase to SG22f2
OPERATOR : Yada, Sakamoto, Yoshitake
COMMENT :

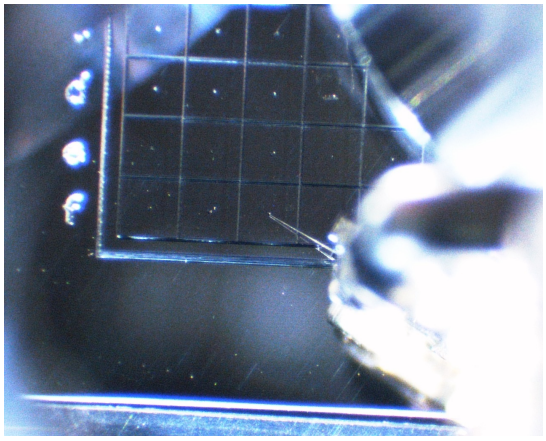

20160902/toSG22/union/04_CV-F2933releasetoSG22f2.bmp

SAMPLE : RB-CV-0293
PREID : CV-F2933
PROCESS : relase to SG22f2
OPERATOR : Yada, Sakamoto, Yoshitake
COMMENT :