RB-CV-0294

Status	Date	Size	Transfer	Category	Phase
Curation SG22f4	160927	28.8 μm	CV-F3330,SG22f4	1	ol,Al

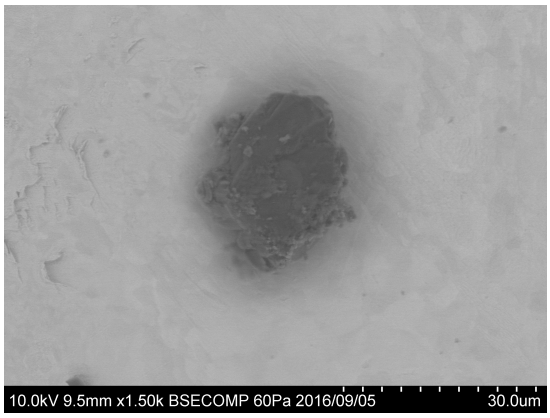

20160905/Au11_SEM/image/04_CV-F3330_bse.bmp

SAMPLE : RB-CV-0294
PREID : CV-F3330
PROCESS : BSE
OPERATOR : Yoshitake, Sakamoto
COMMENT :

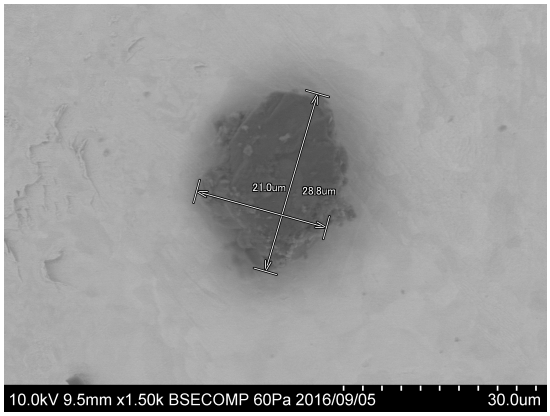

20160905/Au11_SEM/image/05_CV-F3330_bse_scaled.bmp

SAMPLE : RB-CV-0294
PREID : CV-F3330
PROCESS : BSE
OPERATOR : Yoshitake, Sakamoto
COMMENT : scaled

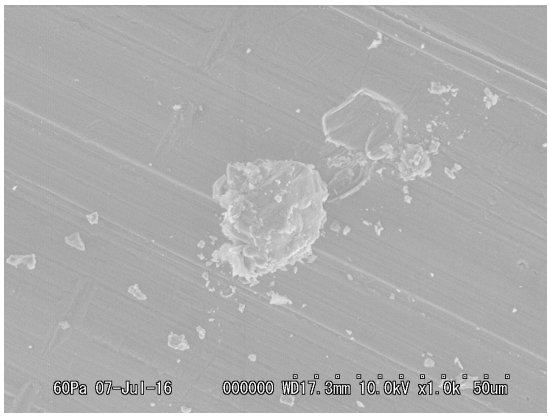

20160707/RB-CV_SEM/Image/26_CV-F3330esed.bmp

SAMPLE : RB-CV-0294
PREID : CV-F3330
PROCESS : ESED
OPERATOR : Kumagai
COMMENT :

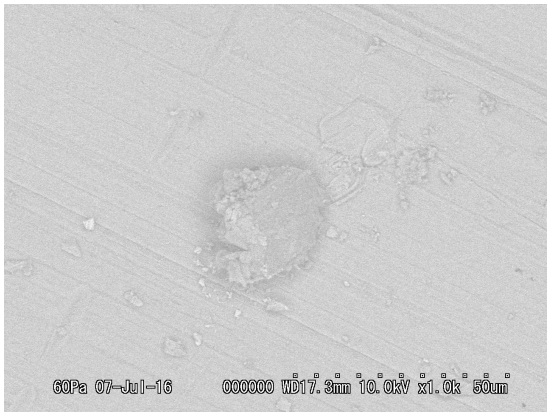

20160707/RB-CV_SEM/Image/27_CV-F3330bse.bmp

SAMPLE : RB-CV-0294
PREID : CV-F3330
PROCESS : bse
OPERATOR : Kumagai
COMMENT :

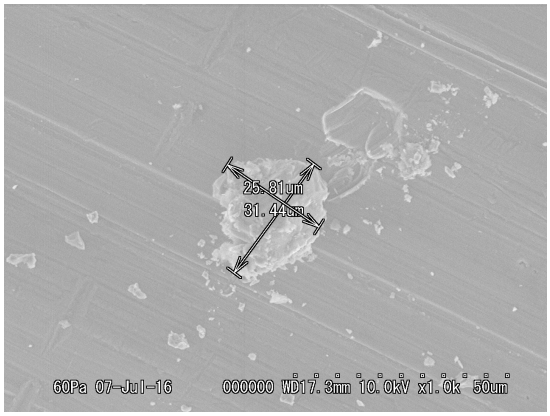

20160707/RB-CV_SEM/Image/28_CV-F3330esed_scaled.bmp

SAMPLE : RB-CV-0294
PREID : CV-F3330
PROCESS : ESED
OPERATOR : Kumagai
COMMENT : scaled

20160905/Au11_SEM/eds/CV-F3330eds.docx

SAMPLE : RB-CV-0294
PREID : CV-F3330
PROCESS : EDS
OPERATOR : Yoshitake, Sakamoto
COMMENT :

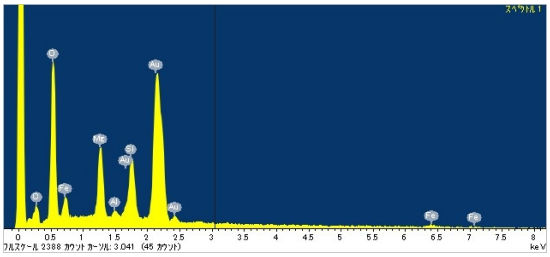

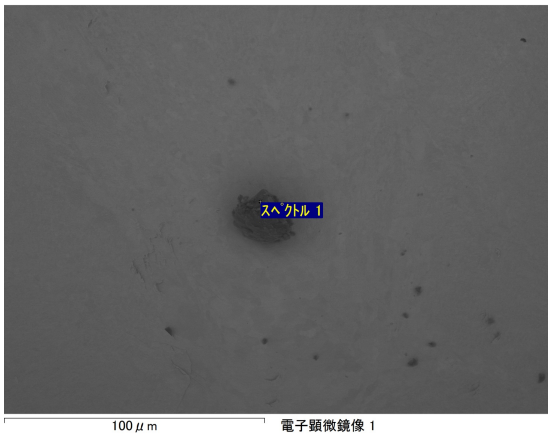

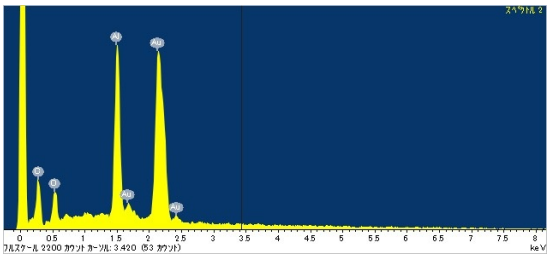

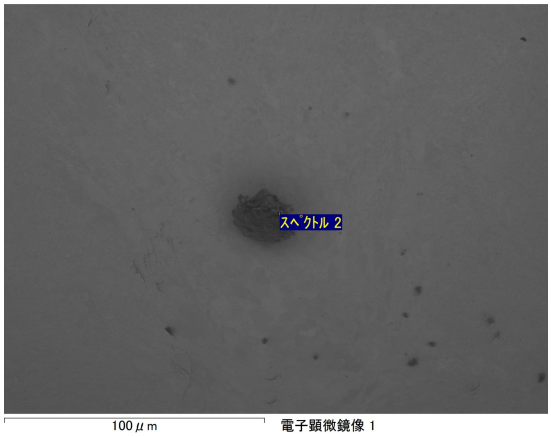

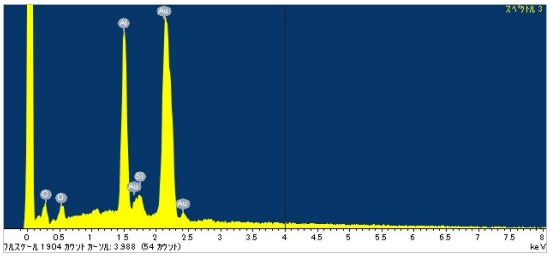

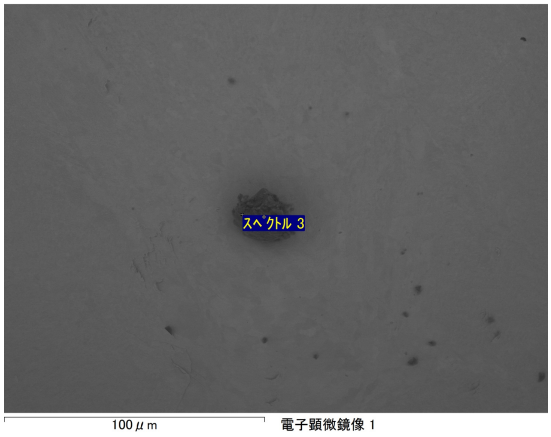

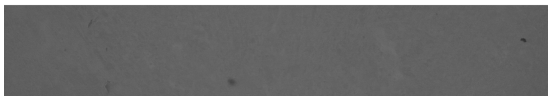

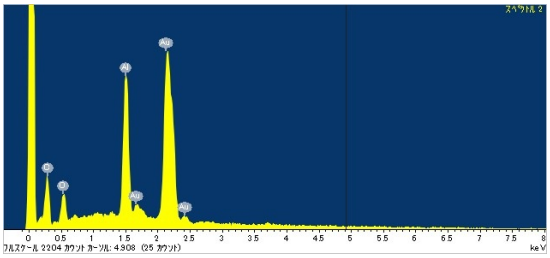

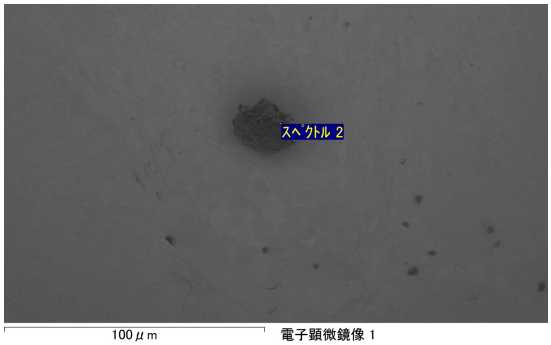

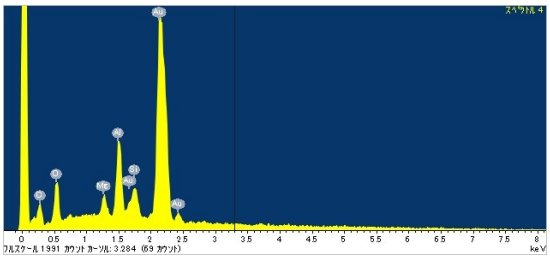

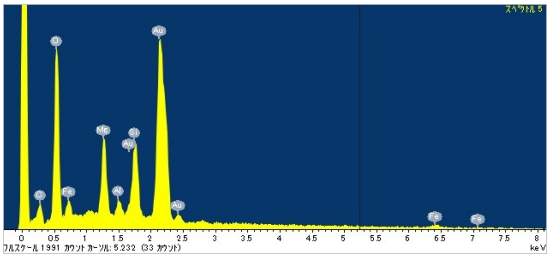

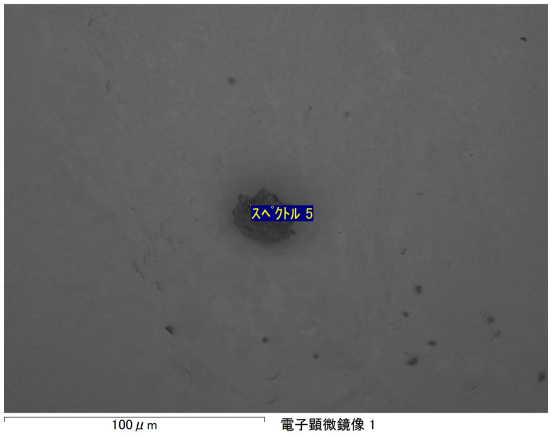

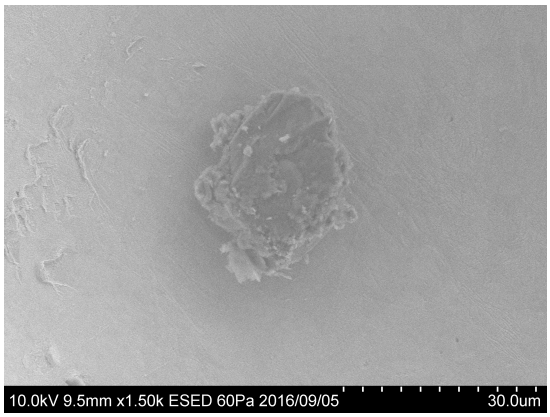

20160905/Au11_SEM/image/06_CV-F3330_esed.bmp

SAMPLE : RB-CV-0294
PREID : CV-F3330
PROCESS : ESED
OPERATOR : Yoshitake, Sakamoto
COMMENT :

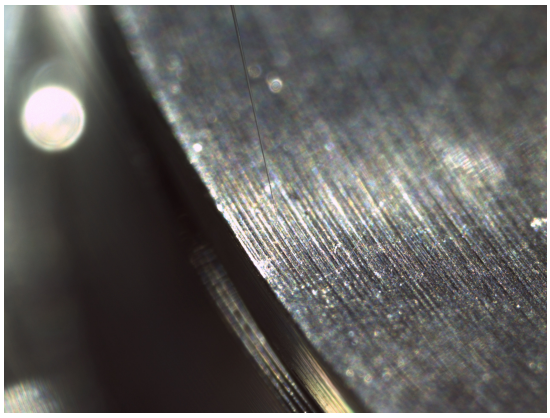

20160902/toAu11/nikon/09_CV-F3330pickupfromb20.bmp

SAMPLE : RB-CV-0294
PREID : CV-F3330
PROCESS : pick up from RBCV300-b20
OPERATOR : Yada, Sakamoto, Yoshitake
COMMENT :

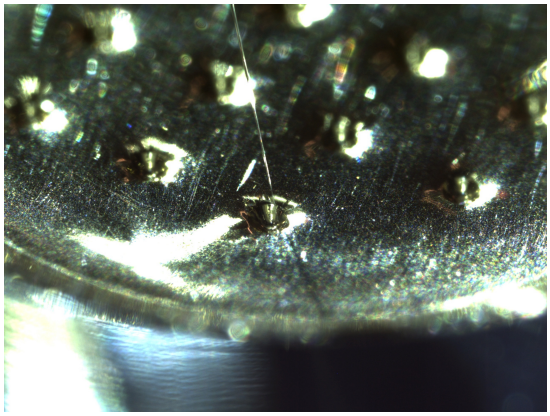

20160902/toAu11/nikon/11_CV-F3330releasetoAu11s1.bmp

SAMPLE : RB-CV-0294
PREID : CV-F3330
PROCESS : release to Au11s1
OPERATOR : Yada, Sakamoto, Yoshitake
COMMENT :

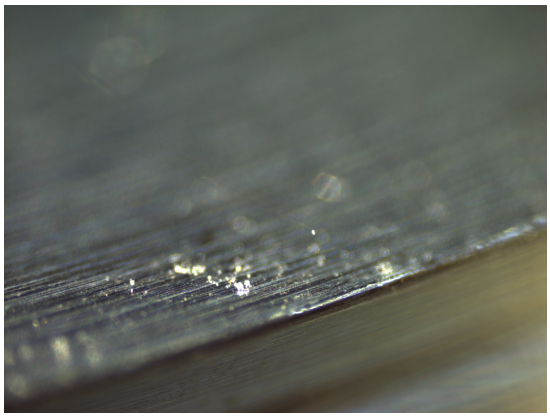

20160902/toAu11/nikon2/09_CV-F3330pickupfromb20.bmp

SAMPLE : RB-CV-0294
PREID : CV-F3330
PROCESS : pick up from RBCV300-b20
OPERATOR : Yada, Sakamoto, Yoshitake
COMMENT :

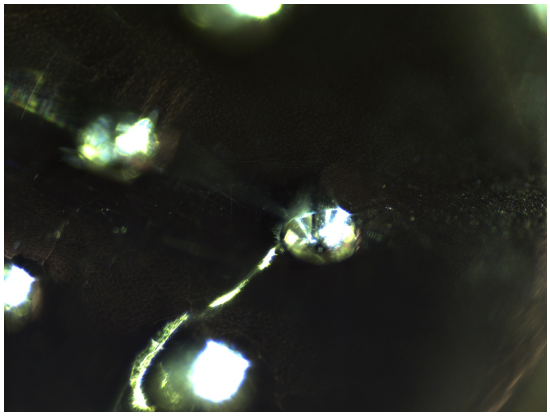

20160902/toAu11/nikon2/11_CV-F3330releasetoAu11s1.bmp

SAMPLE : RB-CV-0294
PREID : CV-F3330
PROCESS : release to Au11s1
OPERATOR : Yada, Sakamoto, Yoshitake
COMMENT :

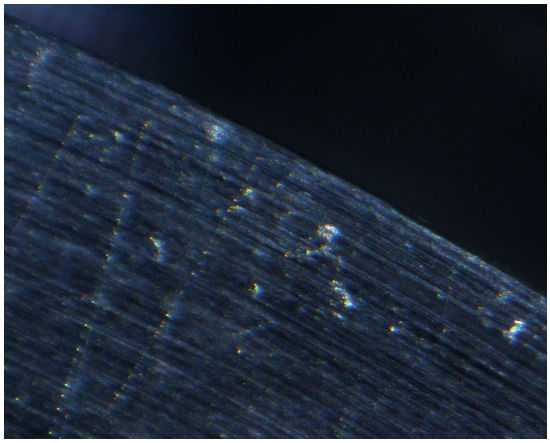

20160902/toAu11/union/09_CV-F3330pickupfromb20.bmp

SAMPLE : RB-CV-0294
PREID : CV-F3330
PROCESS : pick up from RBCV300-b20
OPERATOR : Yada, Sakamoto, Yoshitake
COMMENT :

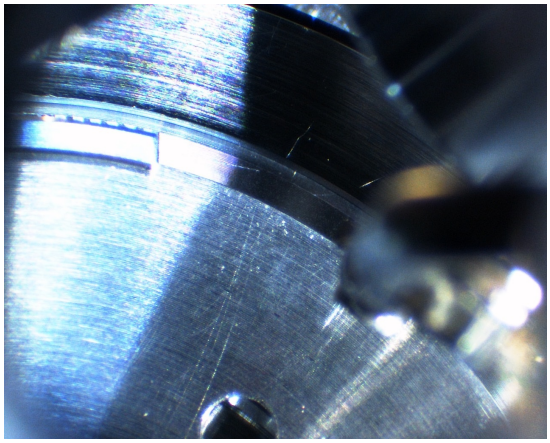

20160902/toAu11/union/10_CV-F3330pickupfromb20.bmp

SAMPLE : RB-CV-0294
PREID : CV-F3330
PROCESS : pick up from RBCV300-b20
OPERATOR : Yada, Sakamoto, Yoshitake
COMMENT :

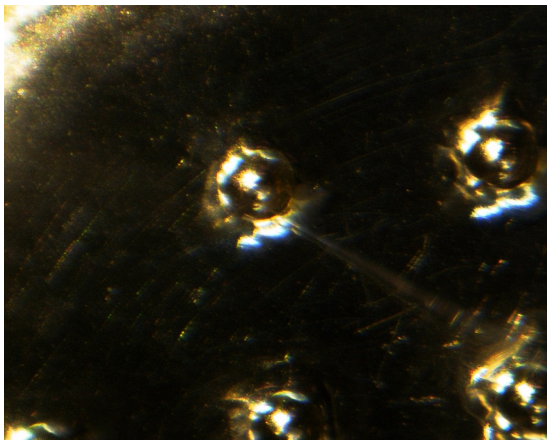

20160902/toAu11/union/11_CV-F3330releasetoAu11s1.bmp

SAMPLE : RB-CV-0294
PREID : CV-F3330
PROCESS : release to Au11s1
OPERATOR : Yada, Sakamoto, Yoshitake
COMMENT :

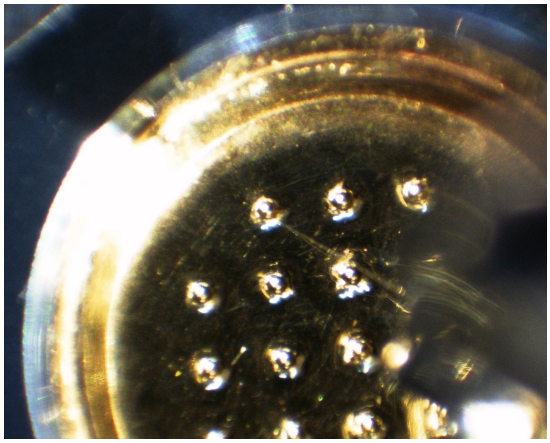

20160902/toAu11/union/12_CV-F3330releasetoAu11s1.bmp

SAMPLE : RB-CV-0294
PREID : CV-F3330
PROCESS : release to Au11s1
OPERATOR : Yada, Sakamoto, Yoshitake
COMMENT :

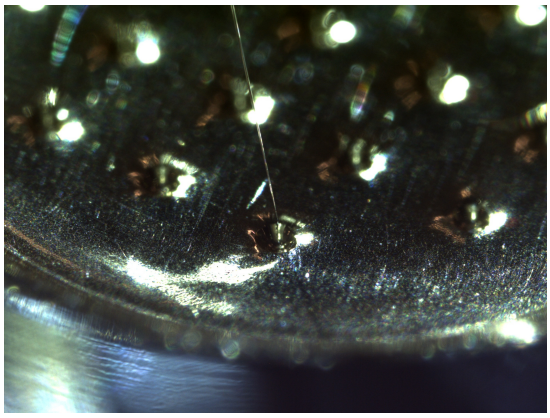

20160907/toSG22/nikon/10_CV-F3330pickupfromAu11s1.bmp

SAMPLE : RB-CV-0294
PREID : CV-F3330
PROCESS : pick up from Au11s1
OPERATOR : Sakamoto, Yoshitake
COMMENT :

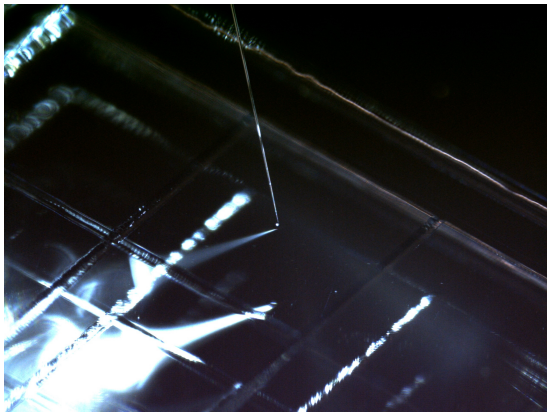

20160907/toSG22/nikon/12_CV-F3330releasetoSG22f4.bmp

SAMPLE : RB-CV-0294
PREID : CV-F3330
PROCESS : release to SG22f4
OPERATOR : Sakamoto, Yoshitake
COMMENT :

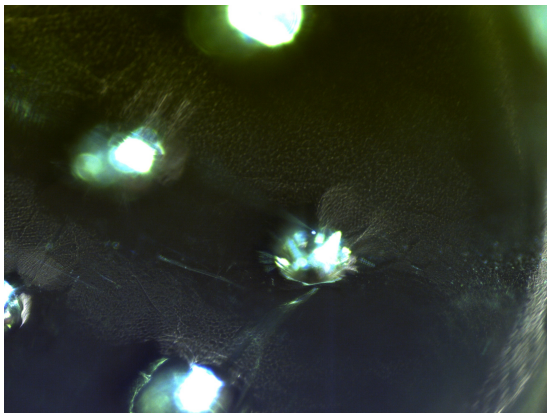

20160907/toSG22/nikon2/10_CV-F3330pickupfromAu11s1.bmp

SAMPLE : RB-CV-0294
PREID : CV-F3330
PROCESS : pick up from Au11s1
OPERATOR : Sakamoto, Yoshitake
COMMENT :

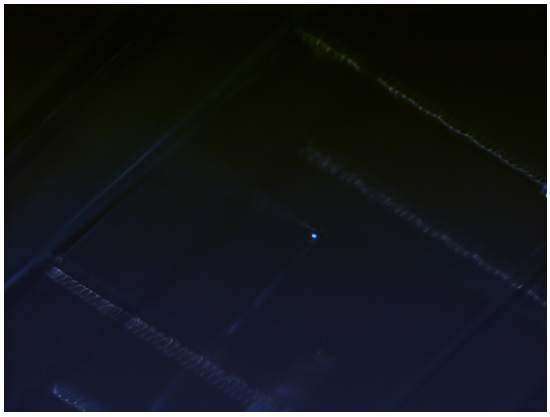

20160907/toSG22/nikon2/12_CV-F3330releasetoSG22f4.bmp

SAMPLE : RB-CV-0294
PREID : CV-F3330
PROCESS : release to SG22f4
OPERATOR : Sakamoto, Yoshitake
COMMENT :

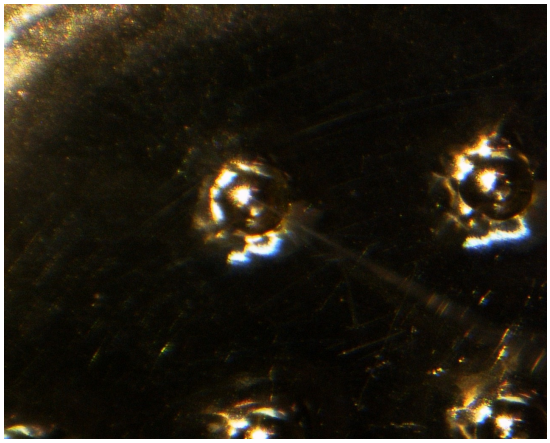

20160907/toSG22/union/10_CV-F3330pickupfromAu11s1.bmp

SAMPLE : RB-CV-0294
PREID : CV-F3330
PROCESS : pick up from Au11s1
OPERATOR : Sakamoto, Yoshitake
COMMENT :

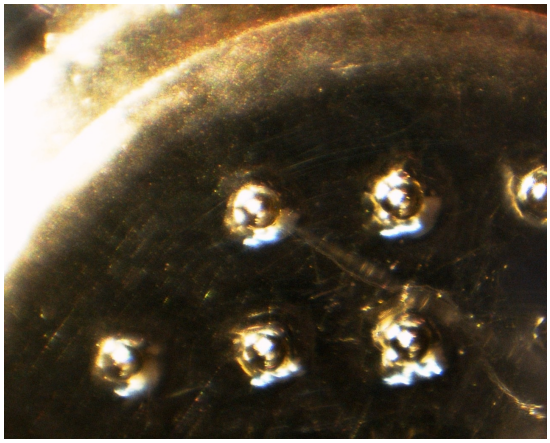

20160907/toSG22/union/11_CV-F3330pickupfromAu11s1.bmp

SAMPLE : RB-CV-0294
PREID : CV-F3330
PROCESS : pick up from Au11s1
OPERATOR : Sakamoto, Yoshitake
COMMENT :

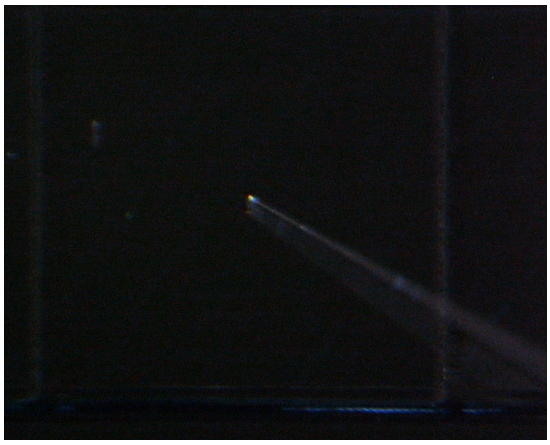

20160907/toSG22/union/12_CV-F3330releasetoSG22f4.bmp

SAMPLE : RB-CV-0294
PREID : CV-F3330
PROCESS : release to SG22f4
OPERATOR : Sakamoto, Yoshitake
COMMENT :

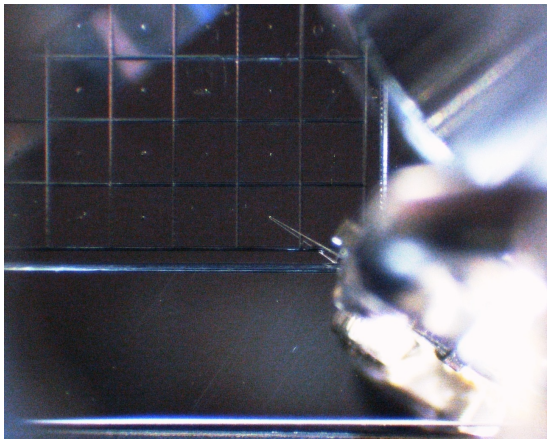

20160907/toSG22/union/13_CV-F3330releasetoSG22f4.bmp

SAMPLE : RB-CV-0294
PREID : CV-F3330
PROCESS : release to SG22f4
OPERATOR : Sakamoto, Yoshitake
COMMENT :