RB-CV-0295

Status	Date	Size	Transfer	Category	Phase
LOST	211222	59.7 μm	CV-F2840,SG12a0	1	ol,Al,Ba,Cu,S

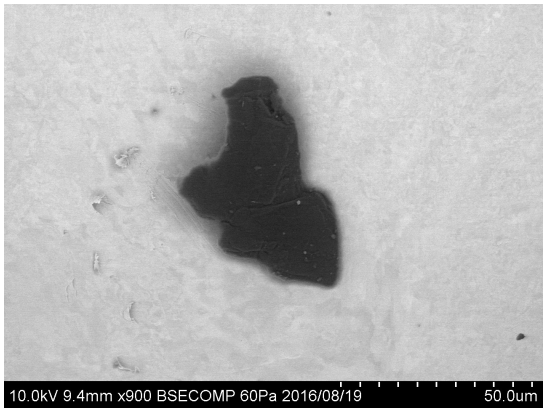

20160819/Au11_SEM/Image/13_CV-F2840bse.bmp

SAMPLE : RB-CV-0295
PREID : CV-F2840
PROCESS : BSE
OPERATOR : Sakamoto, Kumagai
COMMENT :

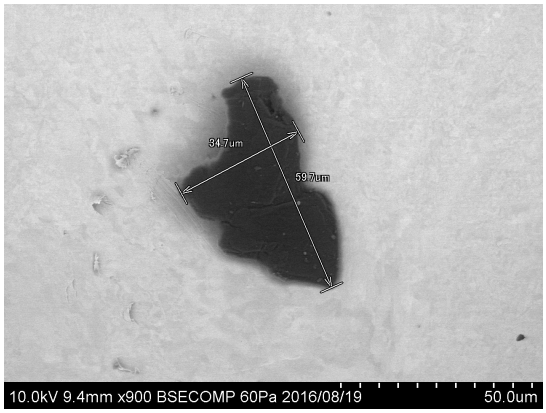

20160819/Au11_SEM/Image/15_CV-F2840bse_scaled.bmp

SAMPLE : RB-CV-0295
PREID : CV-F2840
PROCESS : BSE
OPERATOR : Sakamoto, Kumagai
COMMENT : scaled

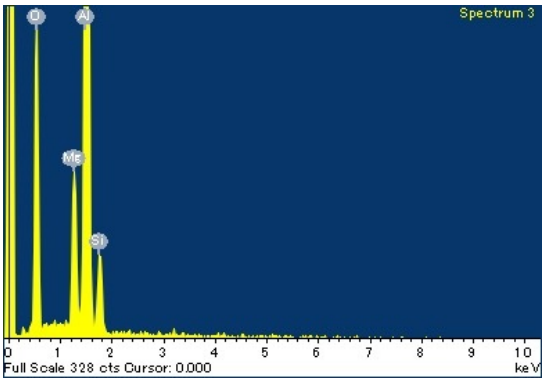

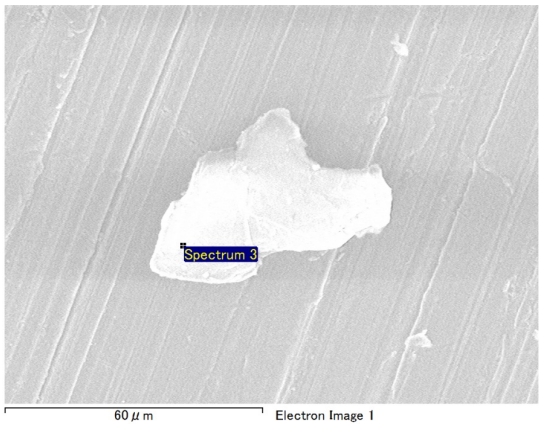

20160613/RB-CV_SEM/EDS/CV-F2840eds.docx

SAMPLE : RB-CV-0295
PREID : CV-F2840
PROCESS : EDS at RBCV300-w2
OPERATOR : Kumagai
COMMENT :

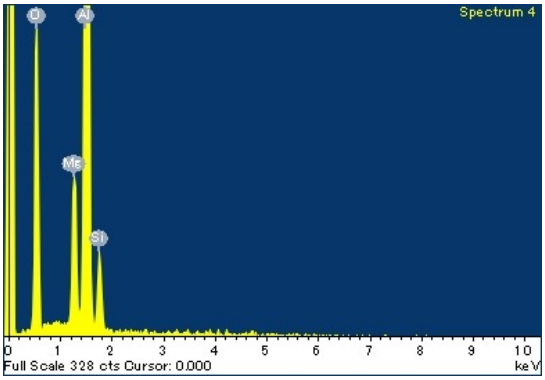

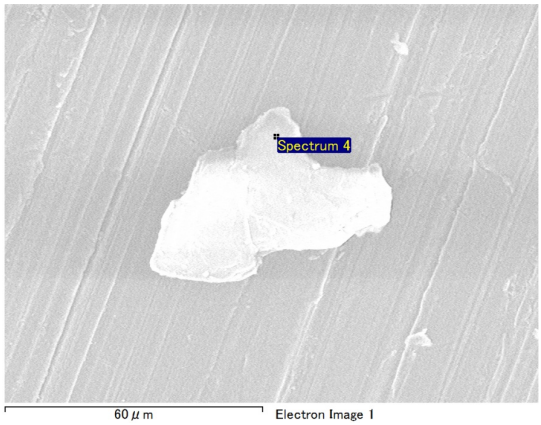

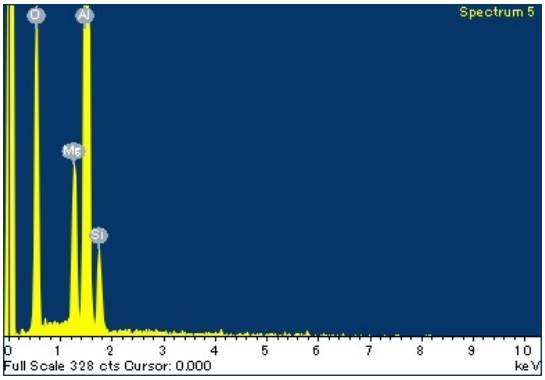

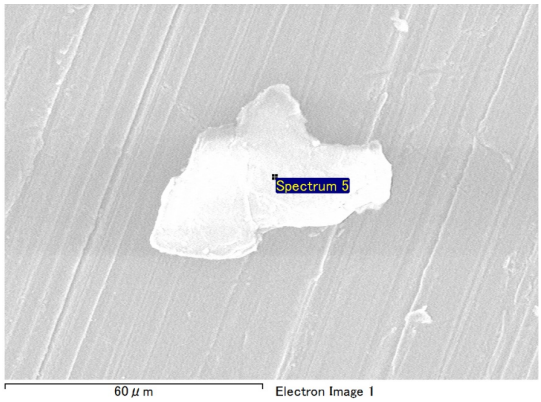

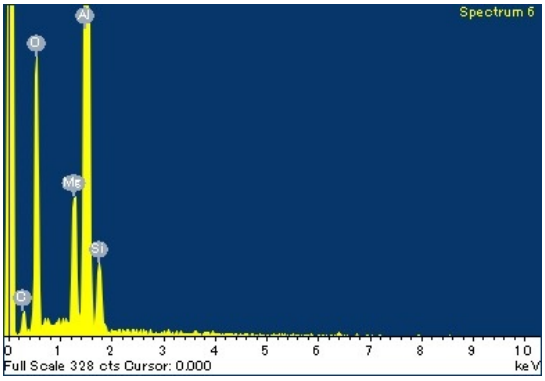

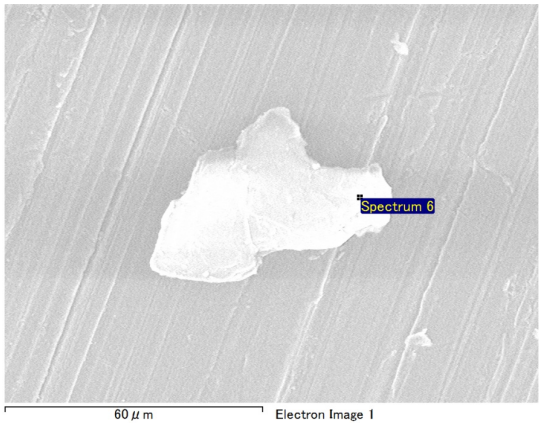

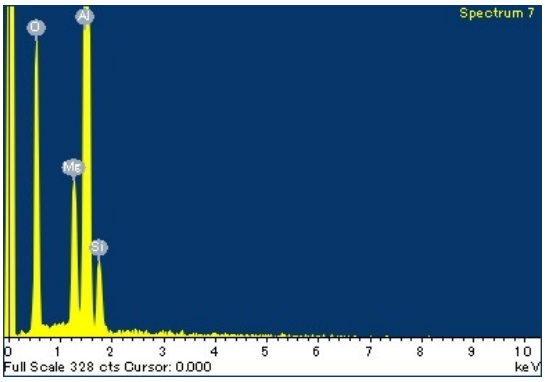

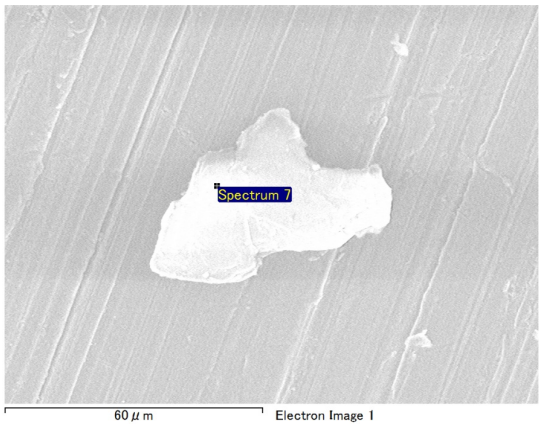

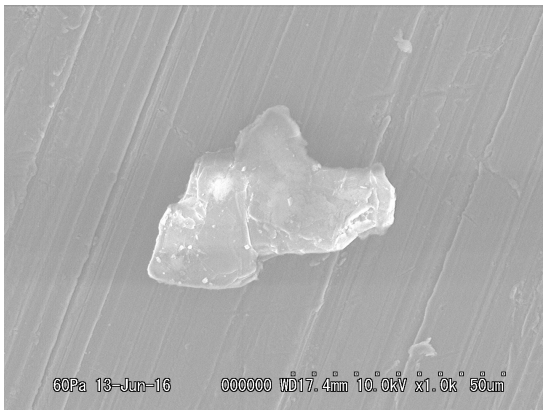

20160613/RB-CV_SEM/Image/15_CV-F2840esed.bmp

SAMPLE : RB-CV-0295
PREID : CV-F2840
PROCESS : ESED
OPERATOR : Kumagai
COMMENT :

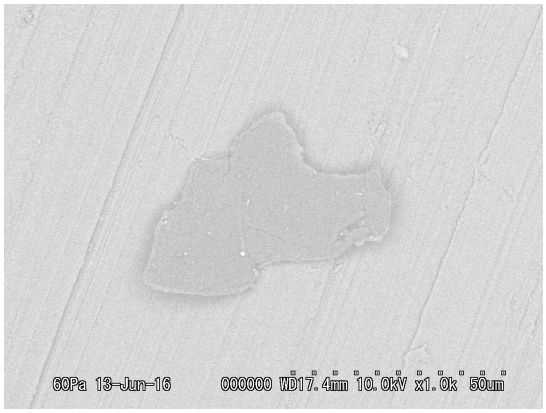

20160613/RB-CV_SEM/Image/16_CV-F2840bse.bmp

SAMPLE : RB-CV-0295
PREID : CV-F2840
PROCESS : bse
OPERATOR : Kumagai
COMMENT :

20160613/RB-CV_SEM/Image/17_CV-F2840esed_scaled.bmp

SAMPLE : RB-CV-0295
PREID : CV-F2840
PROCESS : ESED
OPERATOR : Kumagai
COMMENT : scaled

20160819/Au11_SEM/EDS/CV-F2840eds.docx

SAMPLE : RB-CV-0295
PREID : CV-F2840
PROCESS : EDS at Au11s5
OPERATOR : Sakamoto, Kumagai
COMMENT :

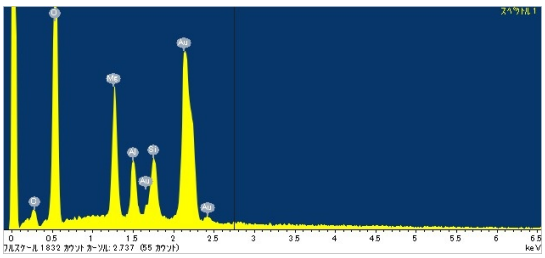

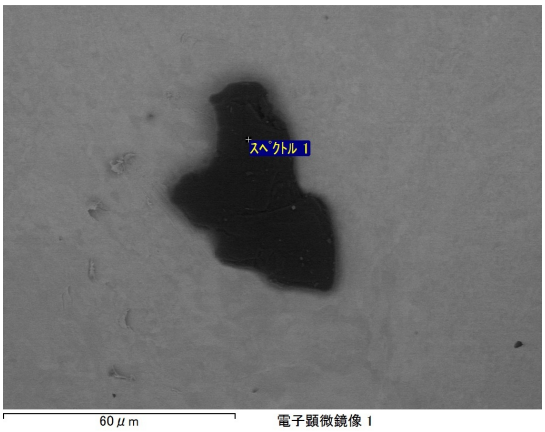

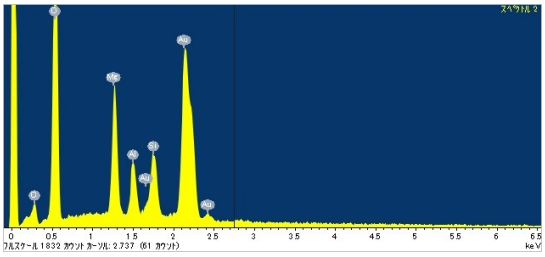

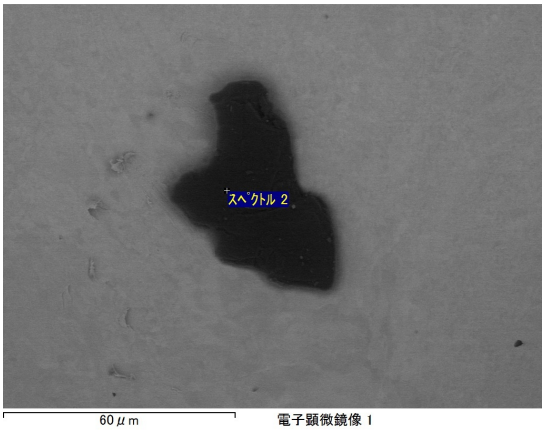

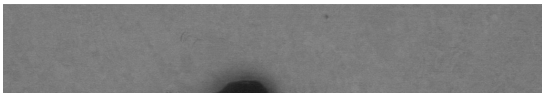

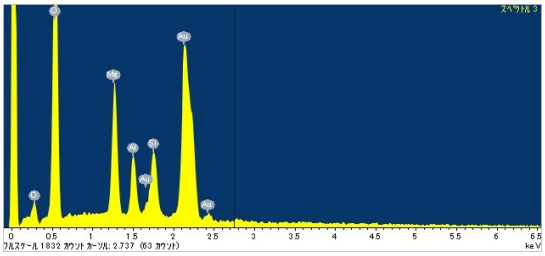

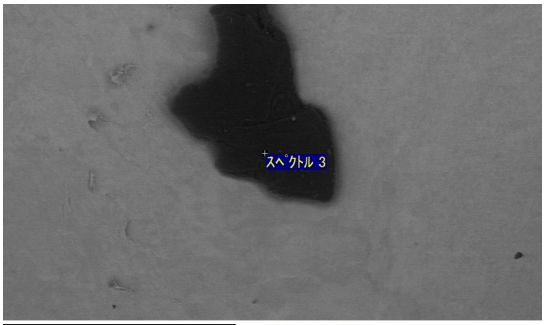

60 μm 電子顕微鏡像 I

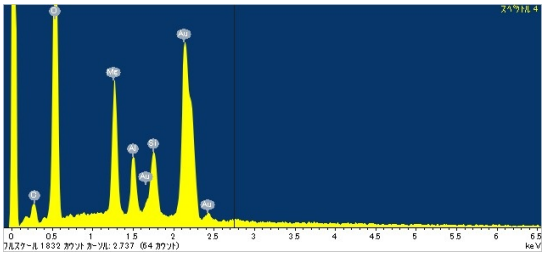

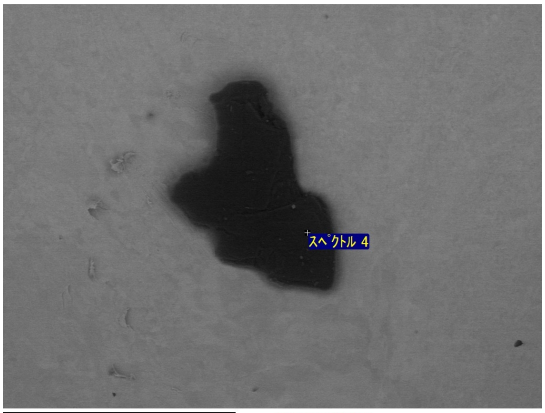

60 μm 電子顕微鏡像 I

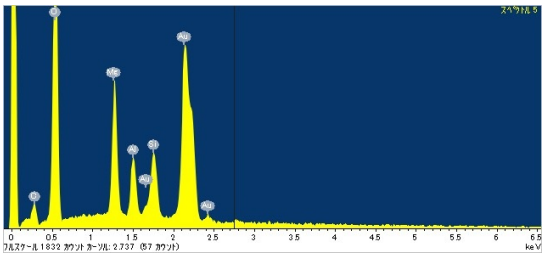

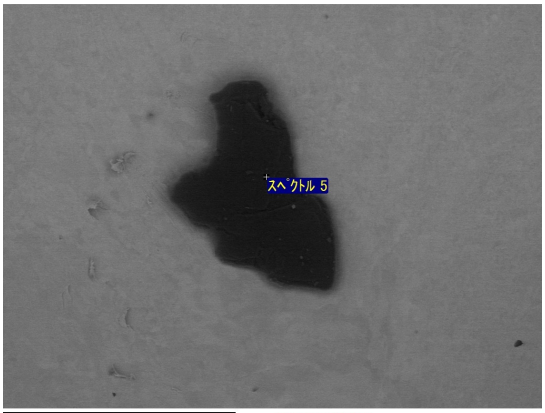

60 μm 電子顕微鏡像 I

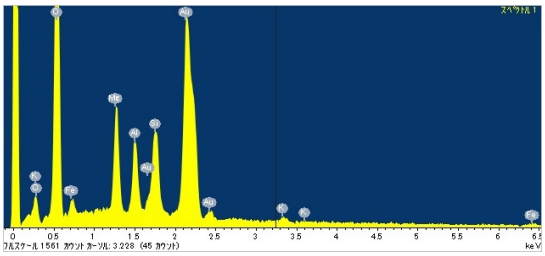

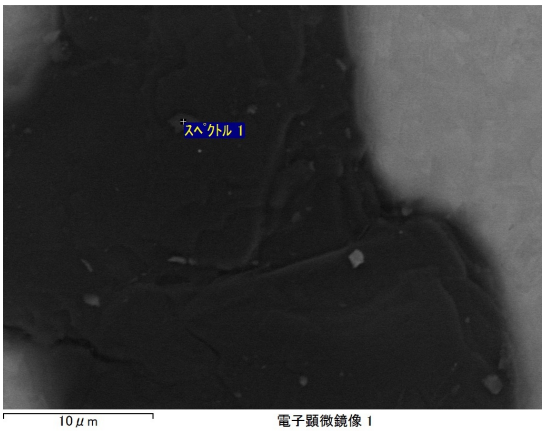

10 μm 電子顕微鏡像 I

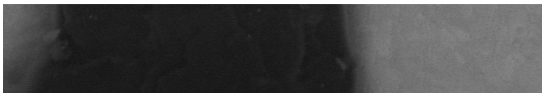

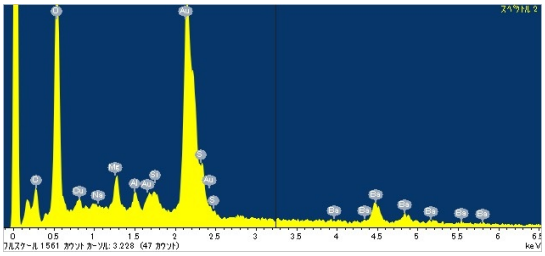

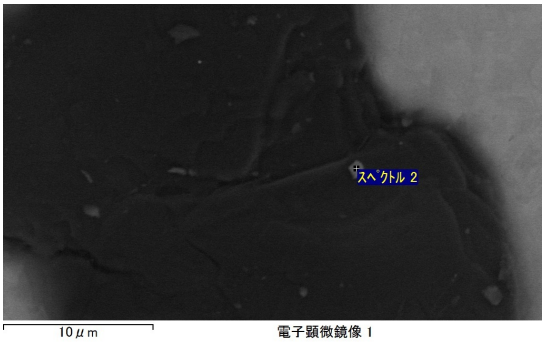

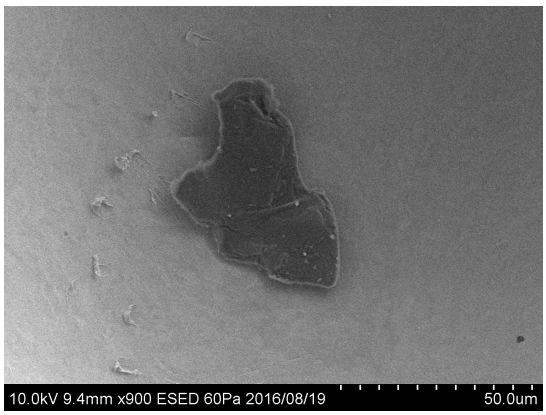

20160819/Au11_SEM/Image/14_CV-F2840esed.bmp

SAMPLE : RB-CV-0295
PREID : CV-F2840
PROCESS : ESED
OPERATOR : Sakamoto, Kumagai
COMMENT :

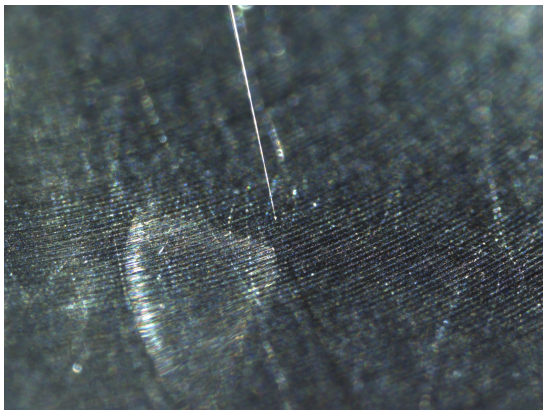

20160817/toAu11/nikon/17_CV-F2840pickup.bmp

SAMPLE : RB-CV-0295
PREID : CV-F2840
PROCESS : pickup from RBCV300-w2
OPERATOR : Yada, Kumagai, Sakamoto
COMMENT :

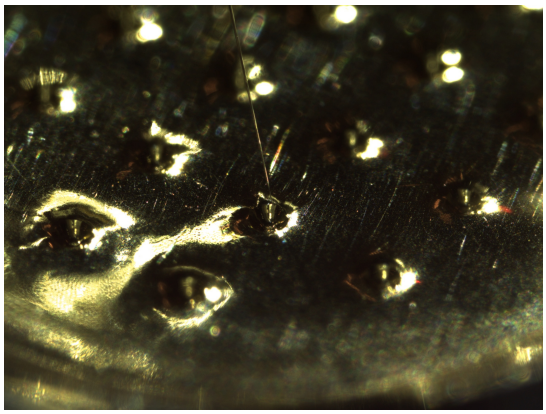

20160817/toAu11/nikon/19_CV-F2840releasetoAu11s5.bmp

SAMPLE : RB-CV-0295
PREID : CV-F2840
PROCESS : release to Au11s5
OPERATOR : Yada, Kumagai, Sakamoto
COMMENT :

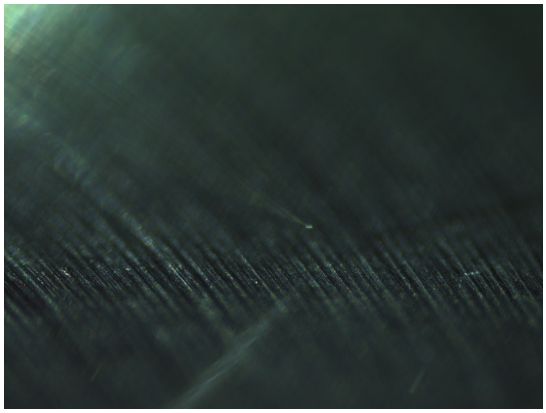

20160817/toAu11/nikon2/17_CV-F2840pickup.bmp

SAMPLE : RB-CV-0295
PREID : CV-F2840
PROCESS : pickup from RBCV300-w2
OPERATOR : Yada, Kumagai, Sakamoto
COMMENT :

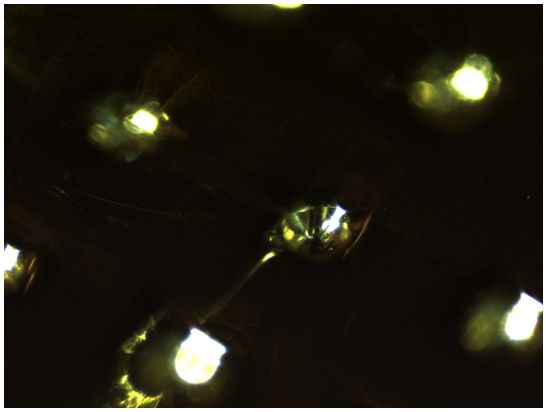

20160817/toAu11/nikon2/19_CV-F2840releasetoAu11s5.bmp

SAMPLE : RB-CV-0295
PREID : CV-F2840
PROCESS : release to Au11s5
OPERATOR : Yada, Kumagai, Sakamoto
COMMENT :

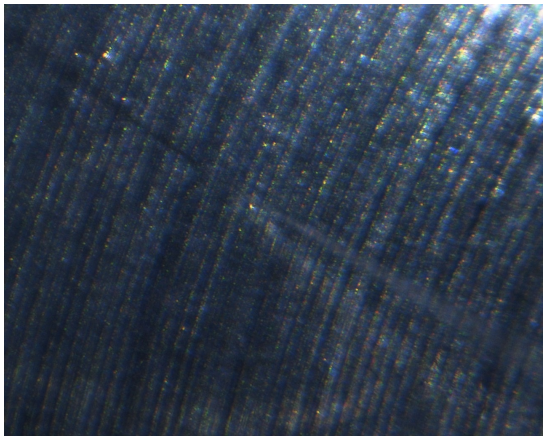

20160817/toAu11/union/17_CV-F2840pickup.bmp

SAMPLE : RB-CV-0295
PREID : CV-F2840
PROCESS : pickup from RBCV300-w2
OPERATOR : Yada, Kumagai, Sakamoto
COMMENT :

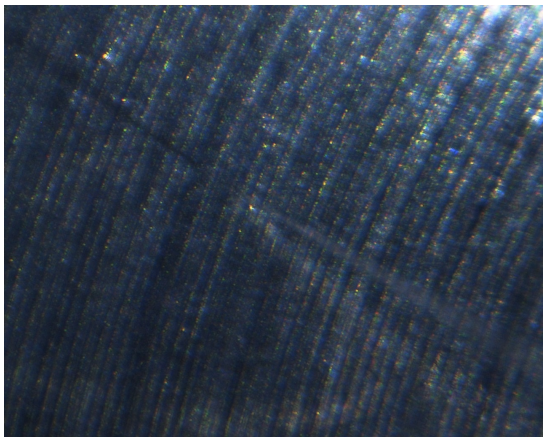

20160817/toAu11/union/18_CV-F2840pickup.bmp

SAMPLE : RB-CV-0295
PREID : CV-F2840
PROCESS : pickup from RBCV300-w2
OPERATOR : Yada, Kumagai, Sakamoto
COMMENT :

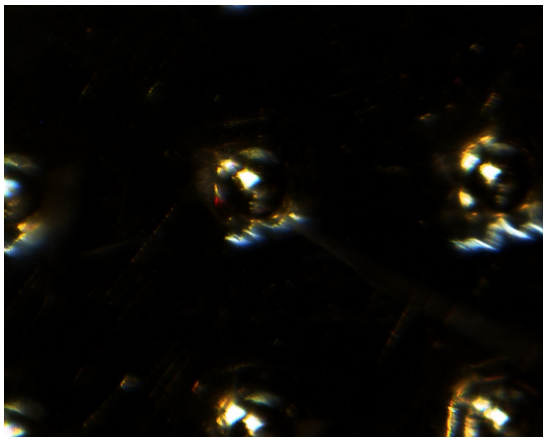

20160817/toAu11/union/19_CV-F2840releasetoAu11s5.bmp

SAMPLE : RB-CV-0295
PREID : CV-F2840
PROCESS : release to Au11s5
OPERATOR : Yada, Kumagai, Sakamoto
COMMENT :

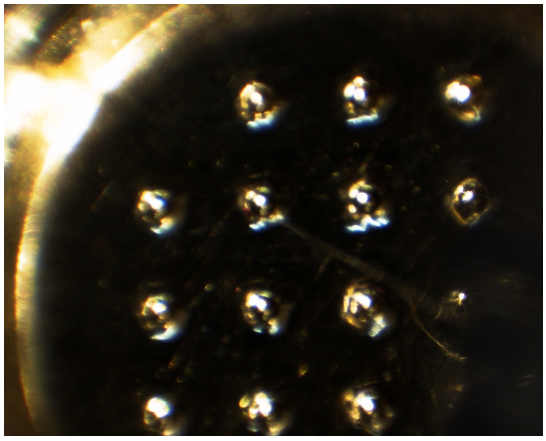

20160817/toAu11/union/20_CV-F2840releasetoAu11s5.bmp

SAMPLE : RB-CV-0295
PREID : CV-F2840
PROCESS : release to Au11s5
OPERATOR : Yada, Kumagai, Sakamoto
COMMENT :

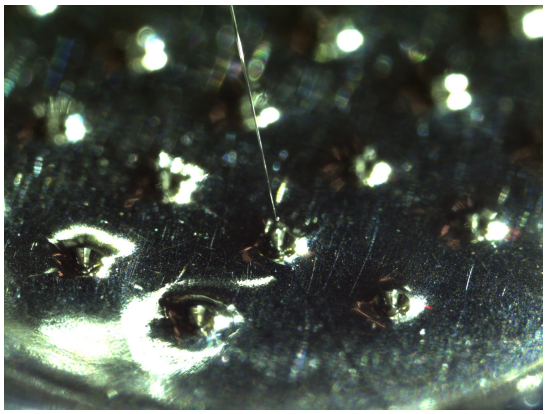

20160914/toSG12/nikon/01_CV-F2840pickupfromAu11s5.bmp

SAMPLE : RB-CV-0295
PREID : CV-F2840
PROCESS : pick up from Au11s5
OPERATOR : Yada, Yoshitake
COMMENT :

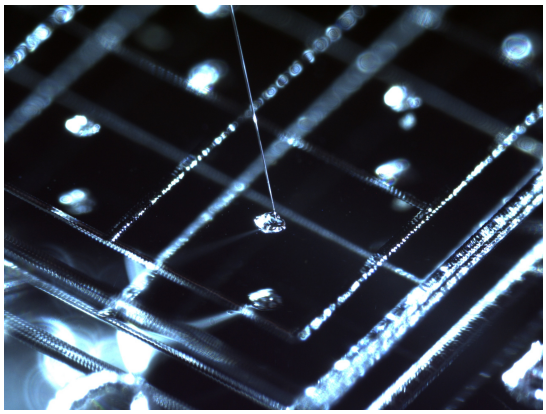

20160914/toSG12/nikon/03_CV-F2840releasetoSG12a0.bmp

SAMPLE : RB-CV-0295
PREID : CV-F2840
PROCESS : release to SG12a0
OPERATOR : Yada, Yoshitake
COMMENT :

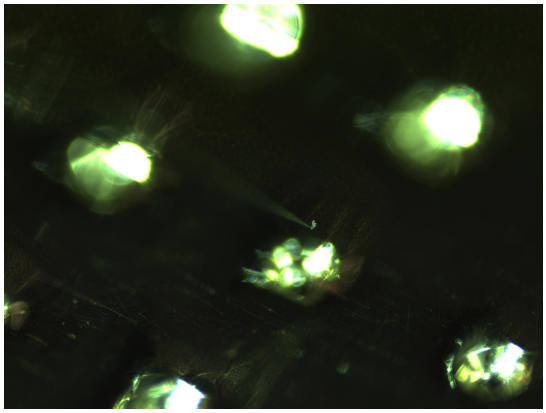

20160914/toSG12/nikon2/01_CV-F2840pickupfromAu11s5.bmp

SAMPLE : RB-CV-0295
PREID : CV-F2840
PROCESS : pick up from Au11s5
OPERATOR : Yada, Yoshitake
COMMENT :

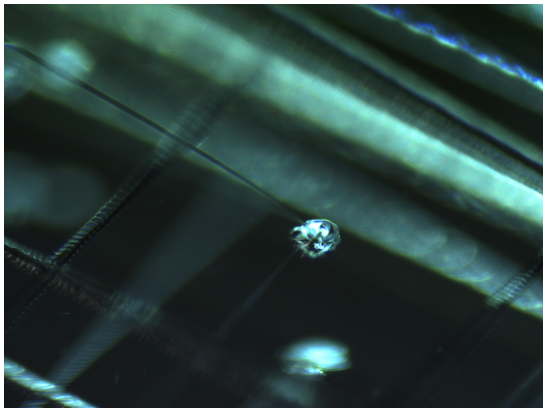

20160914/toSG12/nikon2/03_CV-F2840releasetoSG12a0.bmp

SAMPLE : RB-CV-0295
PREID : CV-F2840
PROCESS : release to SG12a0
OPERATOR : Yada, Yoshitake
COMMENT :

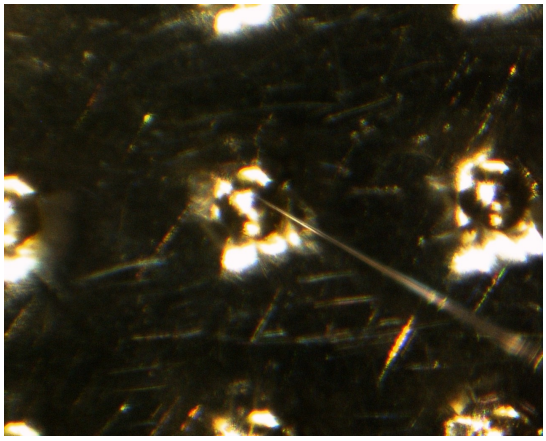

20160914/toSG12/union/01_CV-F2840pickupfromAu11s5.bmp

SAMPLE : RB-CV-0295
PREID : CV-F2840
PROCESS : pick up from Au11s5
OPERATOR : Yada, Yoshitake
COMMENT :

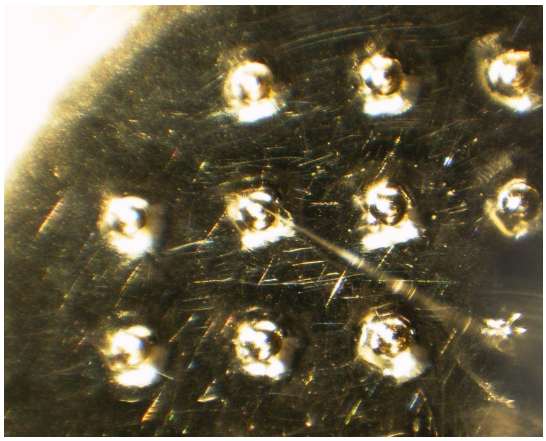

20160914/toSG12/union/02_CV-F2840pickupfromAu11s5.bmp

SAMPLE : RB-CV-0295
PREID : CV-F2840
PROCESS : pick up from Au11s5
OPERATOR : Yada, Yoshitake
COMMENT :

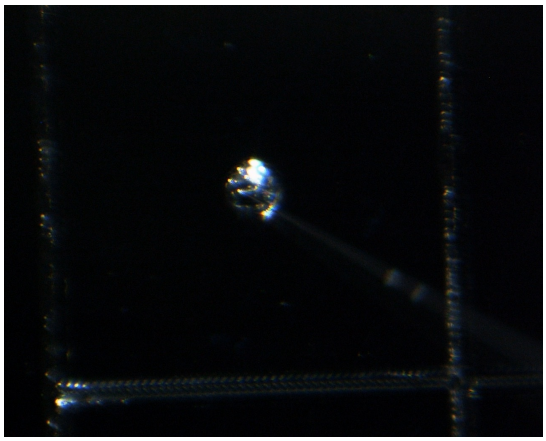

20160914/toSG12/union/03_CV-F2840releasetoSG12a0.bmp

SAMPLE : RB-CV-0295
PREID : CV-F2840
PROCESS : release to SG12a0
OPERATOR : Yada, Yoshitake
COMMENT :

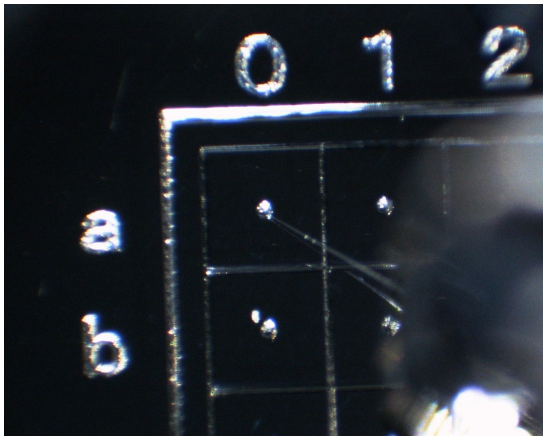

20160914/toSG12/union/04_CV-F2840releasetoSG12a0.bmp

SAMPLE : RB-CV-0295
PREID : CV-F2840
PROCESS : release to SG12a0
OPERATOR : Yada, Yoshitake
COMMENT :

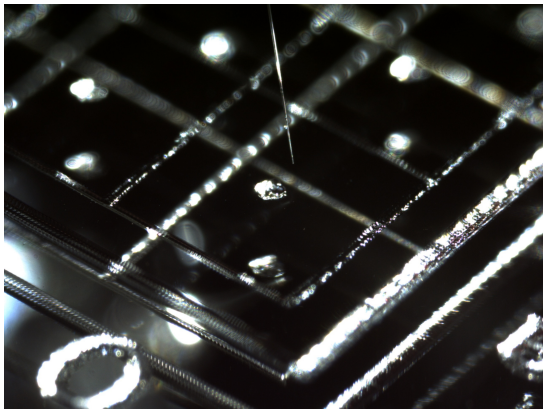

20211101/toS1/nikon/06_RB-CV-0295_pickupfromSG12a0.bmp

SAMPLE : RB-CV-0295
PREID :
PROCESS : pick up from SG12a0
OPERATOR : Kumagai, Soejima, Kanemaru
COMMENT : lost during manipulation

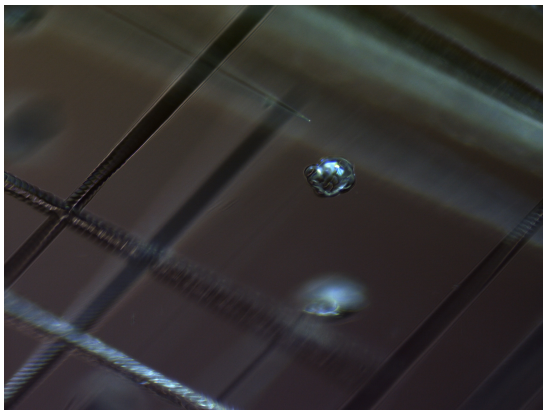

20211101/toS1/nikon2/06_RB-CV-0295_pickupfromSG12a0.bmp

SAMPLE : RB-CV-0295
PREID :
PROCESS : pick up from SG12a0
OPERATOR : Kumagai, Soejima, Kanemaru
COMMENT : lost during manipulation

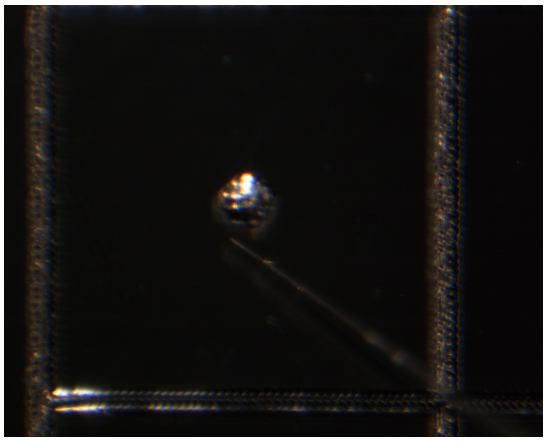

20211101/toS1/union/06_RB-CV-0295_pickupfromSG12a0.bmp

SAMPLE : RB-CV-0295
PREID :
PROCESS : pick up from SG12a0
OPERATOR : Kumagai, Soejima, Kanemaru
COMMENT : lost during manipulation

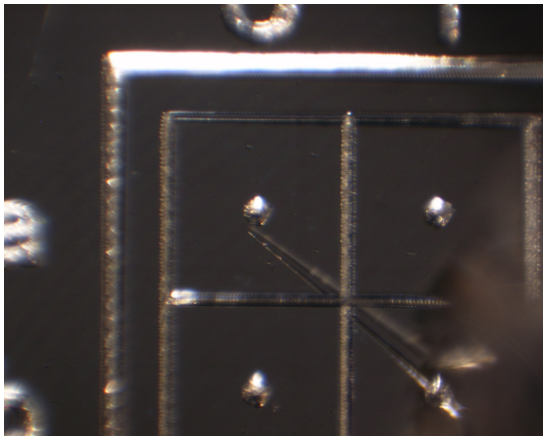

20211101/toS1/union/07_RB-CV-0295_pickupfromSG12a0.bmp

SAMPLE : RB-CV-0295
PREID :
PROCESS : pick up from SG12a0
OPERATOR : Kumagai, Soejima, Kanemaru
COMMENT : lost during manipulation