RB-QD04-0006

Status	Date	Size	Transfer	Category	Phase
Curation glovebox2, PS with Au-coat		32μm	Curation SG06a3,N2-SP3, glovebox2	1	ol,pl

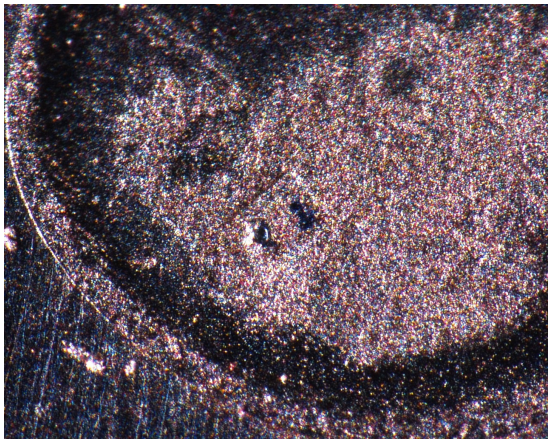

20120117/Initial_Analyses_returnSamplecheck/RB-QD04-0006x320.jpg

SAMPLE : RB-QD04-0006
PREID :
PROCESS : optical microscope observation
OPERATOR : Yada
COMMENT : condition of post initial analysis

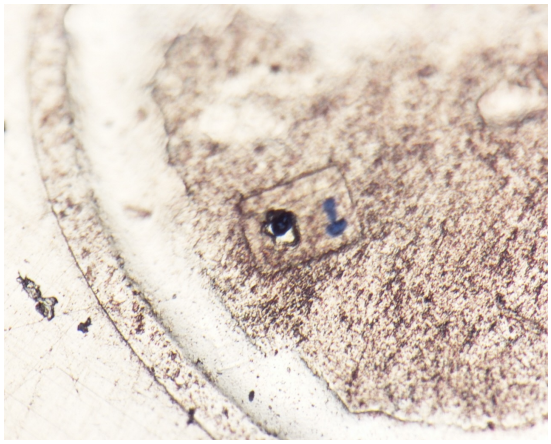

20140512/returnSamplecheck/opt/25-RB-QD04-0006.jpg

SAMPLE : RB-QD04-0006
PREID :
PROCESS : sample check
OPERATOR : Yada, Uesugi
COMMENT : polished section with SIMS pits

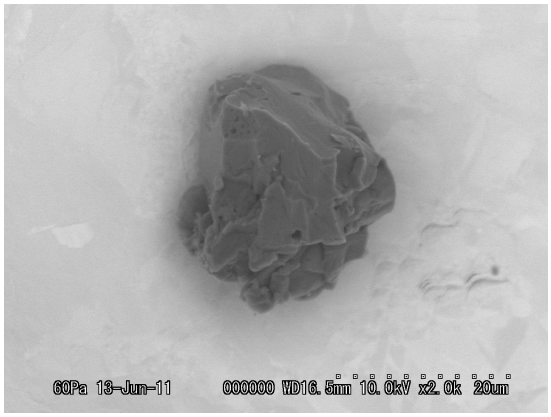

20110613/Au08SEM/BSE/07_QD04-006_S6.bmp

SAMPLE : RB-QD04-0006
PREID :
PROCESS :
OPERATOR :
COMMENT :

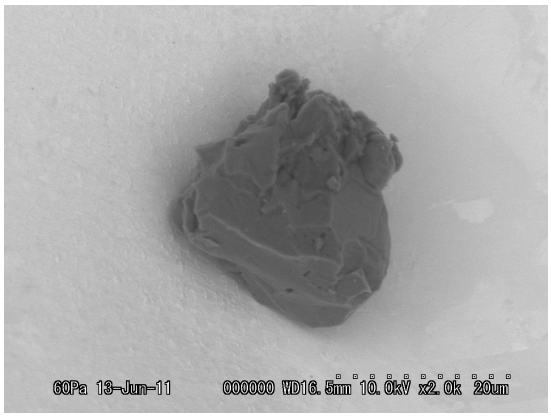

20110613/Au08SEM/BSE/08_QD04-006_S6.bmp

SAMPLE : RB-QD04-0006
PREID :
PROCESS :
OPERATOR :
COMMENT :

20110613/Au08SEM/EDS/RB-QD04-0006.docx

SAMPLE : RB-QD04-0006
PREID :
PROCESS :
OPERATOR :
COMMENT :

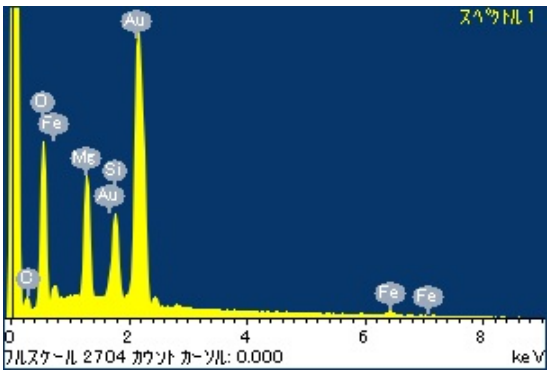

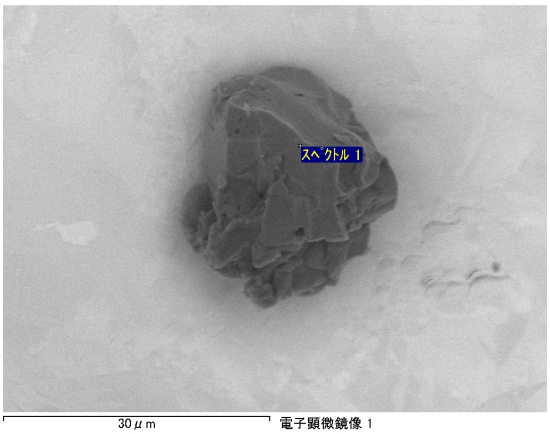

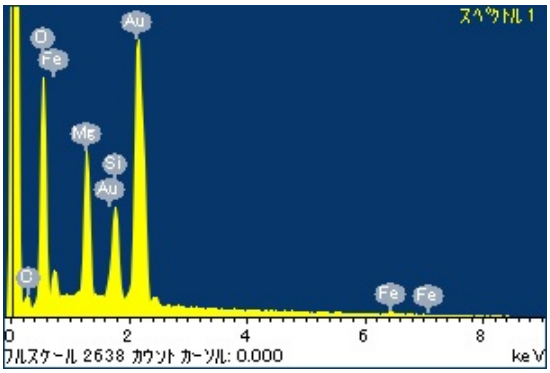

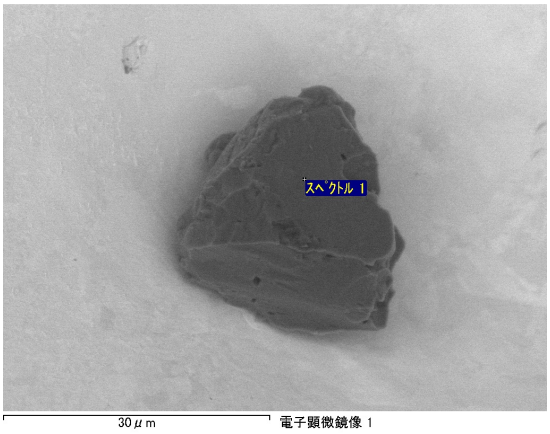

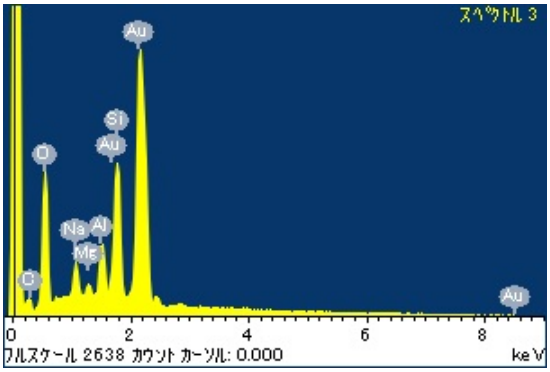
スペクトル 3
Au
Si
Au
O
Na
Al
Mg
C
Au
0
2
4
6
8
フルスケール 2638 カウント カーソル: 0.000
keV

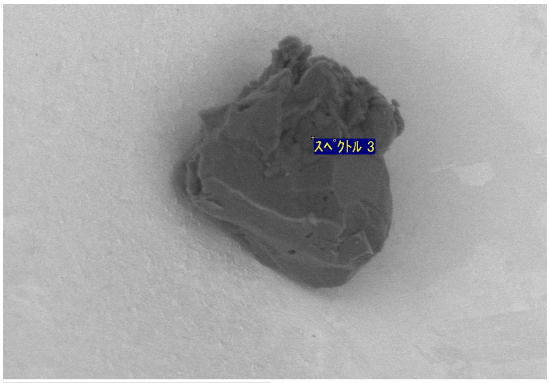
スペクトル 3
30 μm
電子顕微鏡像 1

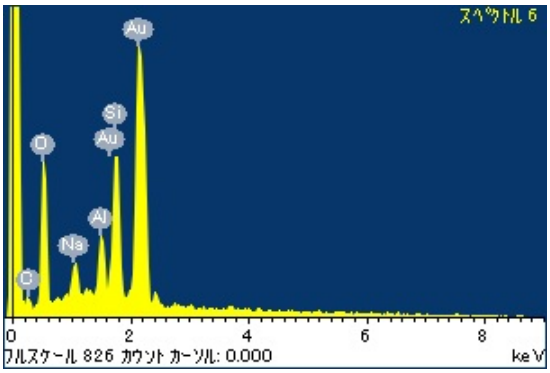
スペクトル 6
Au
Si
Au
O
Al
Na
C
0
2
4
6
8
フルスケール 826 カウント カーソル: 0.000
keV

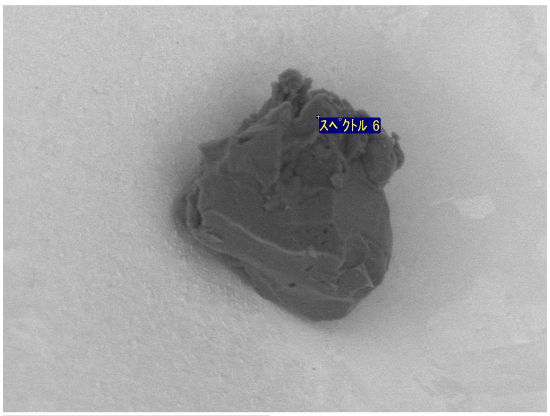
スペクトル 6
30 μm
電子顕微鏡像 1

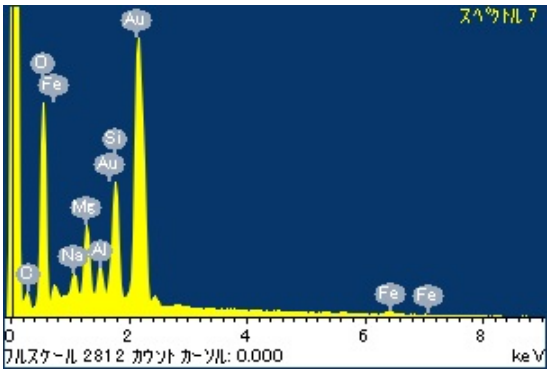
スペクトル 7
Au
O
Fe
Si
Au
Mg
Na
Al
C
Fe
Fe
0
2
4
6
8
フルスケール 2812 カウント カーソル: 0.000
keV

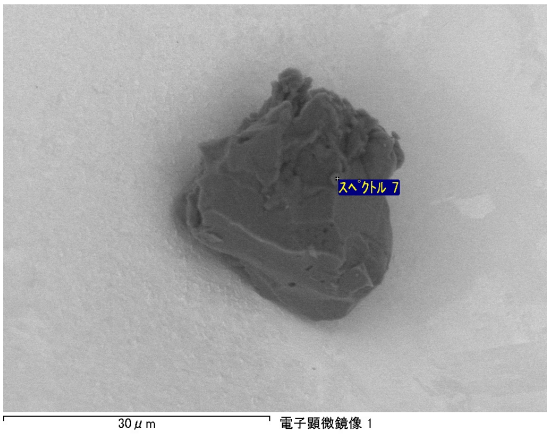
スペクトル 7
30 μm
電子顕微鏡像 1

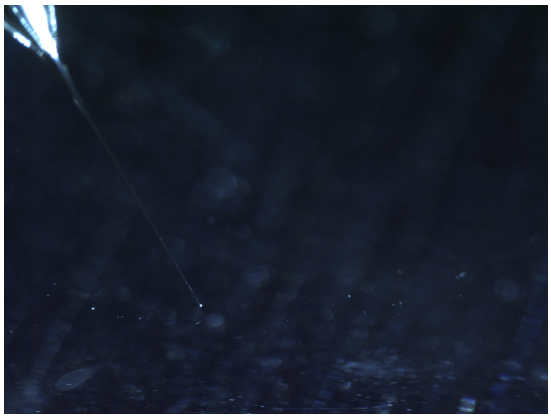

20110610/QD04toAu08/nikon/20110610155154046.bmp

SAMPLE : RB-QD04-0006
PREID :
PROCESS : pick up from QD04
OPERATOR : Yada
COMMENT :

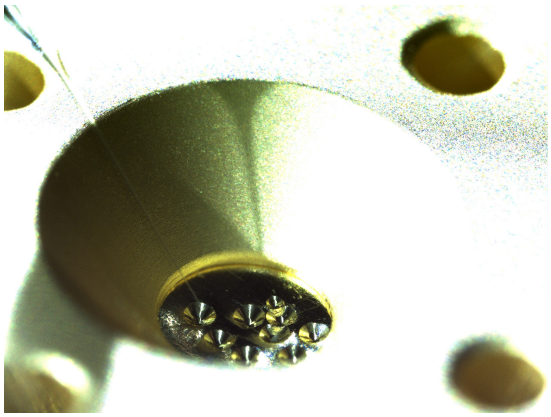

20110610/QD04toAu08/nikon/20110610155831593.bmp

SAMPLE : RB-QD04-0006
PREID :
PROCESS : release to Au08 SEM holder
OPERATOR : Yada
COMMENT :

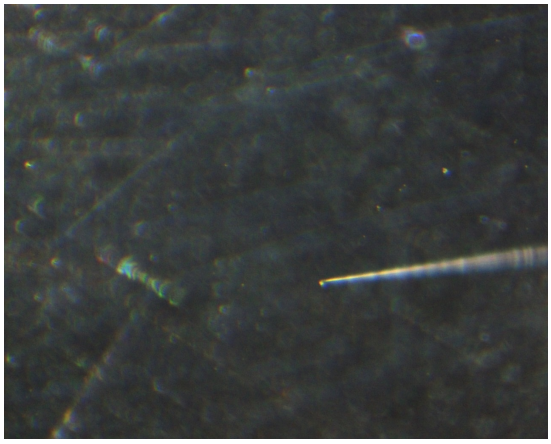

20110610/QD04toAu08/union/283unID_pickup_01.jpg

SAMPLE : RB-QD04-0006
PREID :
PROCESS : pick up from QD04
OPERATOR : Yada
COMMENT :

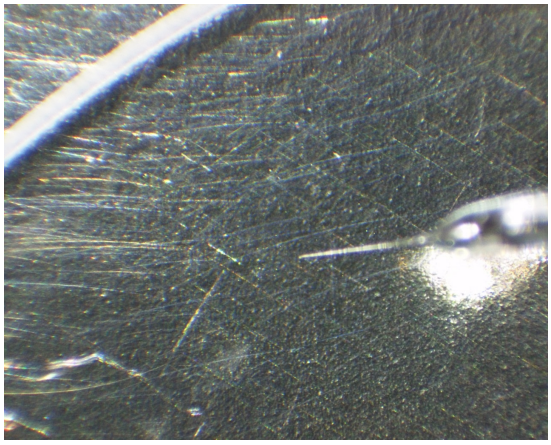

20110610/QD04toAu08/union/283unID_pickup_02.jpg

SAMPLE : RB-QD04-0006
PREID :
PROCESS : pick up from QD04
OPERATOR : Yada
COMMENT :

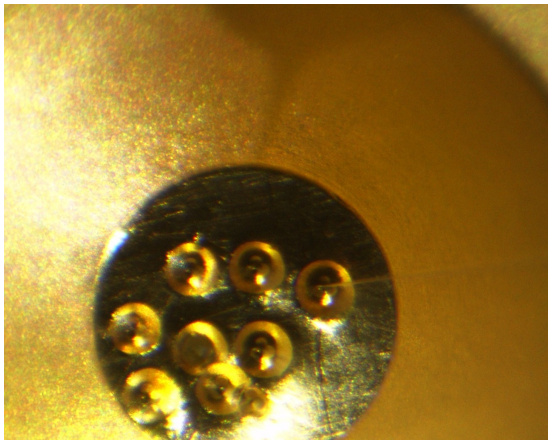

20110610/QD04toAu08/union/283unID_release_to_Au08S6.jpg

SAMPLE : RB-QD04-0006
PREID :
PROCESS : release to Au08 SEM holder
OPERATOR : Yada
COMMENT :

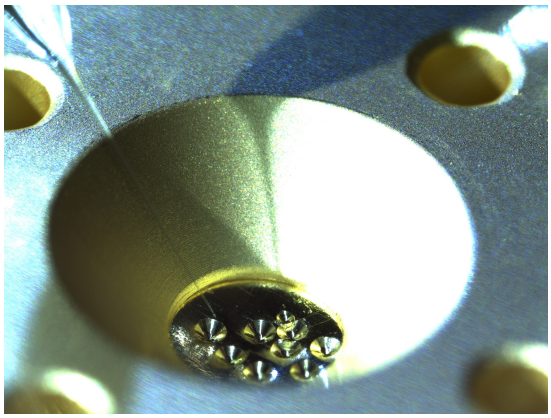

20110613/Au08toSG06/nicon/20110613164855015.bmp

SAMPLE : RB-QD04-0006
PREID :
PROCESS : pick up from Au08 SEM holder
OPERATOR : Yada
COMMENT :

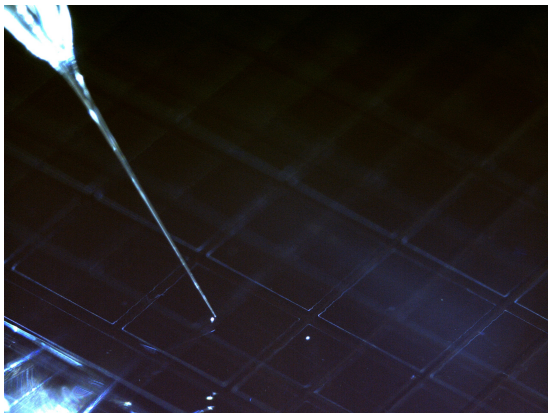

20110613/Au08toSG06/nicon/20110613165407109.bmp

SAMPLE : RB-QD04-0006
PREID :
PROCESS : release to SG06a3
OPERATOR : Yada
COMMENT :

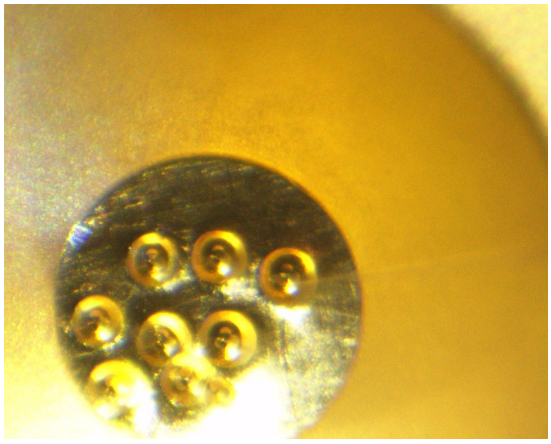

20110613/Au08toSG06/union/RB-QD04-0006_Pickup.jpg

SAMPLE : RB-QD04-0006
PREID :
PROCESS : pick up from Au08 SEM holder
OPERATOR : Yada
COMMENT :

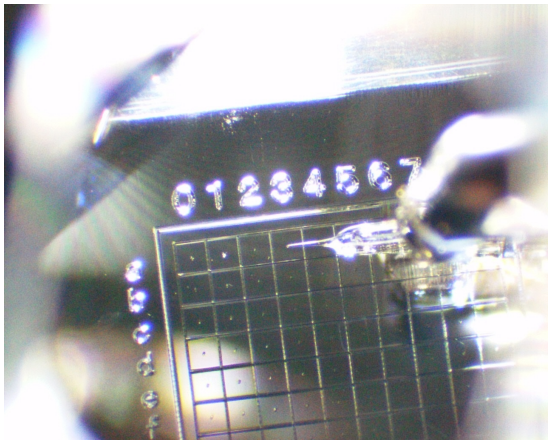

20110613/Au08toSG06/union/RB-QD04-0006_SG06_A3_release-02.jpg

SAMPLE : RB-QD04-0006
PREID :
PROCESS : release to SG06a3
OPERATOR : Yada
COMMENT :

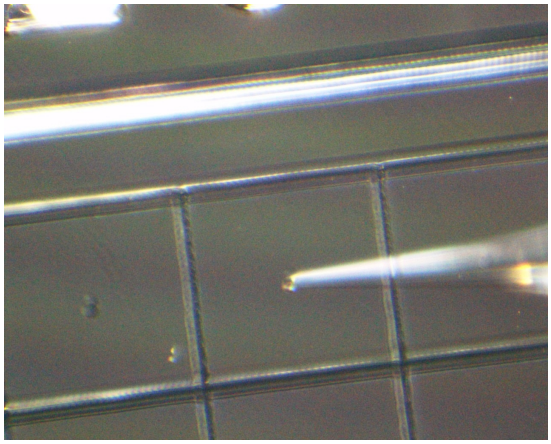

20110613/Au08toSG06/union/RB-QD04-0006_SG06_A3_release.jpg

SAMPLE : RB-QD04-0006
PREID :
PROCESS : release to SG06a3
OPERATOR : Yada
COMMENT :