RB-QD04-0011

Status	Date	Size	Transfer	Category	Phase
Curation glovebox2, PB embedded in epoxy resin	220523	35μm	SG06a6,ISASContainerSG,RodHolderNoneS2,Ibaraki Univ.,Curation N2-SP3,glovebox2,NASA,glovebox2	1	[ol]

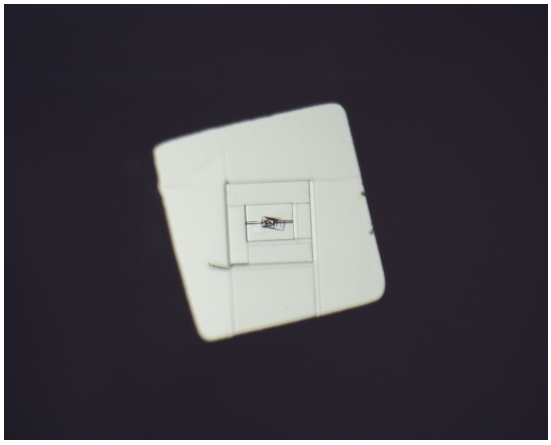

20130805/returnSamplecheck/universal/26_RB-QD04-0011_rl_x40.jpg

SAMPLE : RB-QD04-0011
PREID :
PROCESS : optical observation
OPERATOR : Yada
COMMENT : reflected light, x40

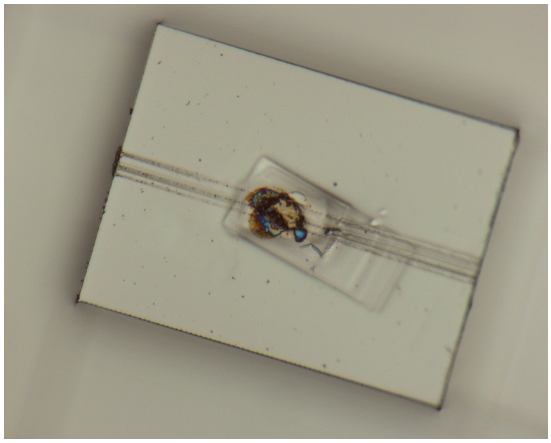

20130805/returnSamplecheck/universal/27_RB-QD04-0011_rl_x320.jpg

SAMPLE : RB-QD04-0011
PREID :
PROCESS : optical observation
OPERATOR : Yada
COMMENT : reflected light, x320

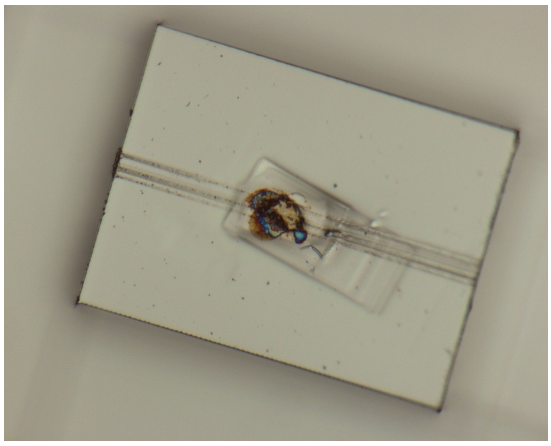

20150918/AOSamplecheck/27_RB-QD04-0011_rl_x320.jpg

SAMPLE : RB-QD04-0011
PREID :
PROCESS : send to Zolensky
OPERATOR : Yada
COMMENT : Dummy data instead of the missing picture of sample containers

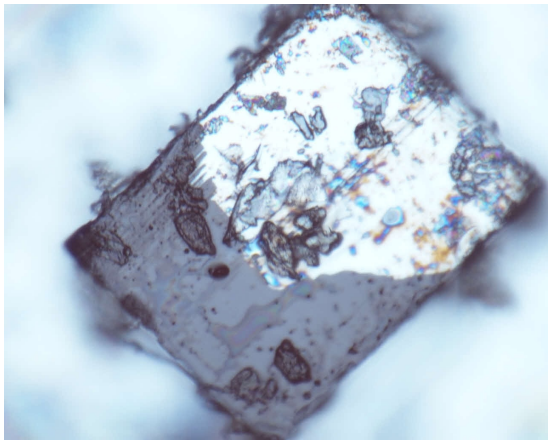

20220329/returnSamplecheck/RB-QD04-0011_opticalscope_x320.jpg

SAMPLE : RB-QD04-0011
PREID :
PROCESS : optical microscope
OPERATOR : Yada, Kumagai
COMMENT :

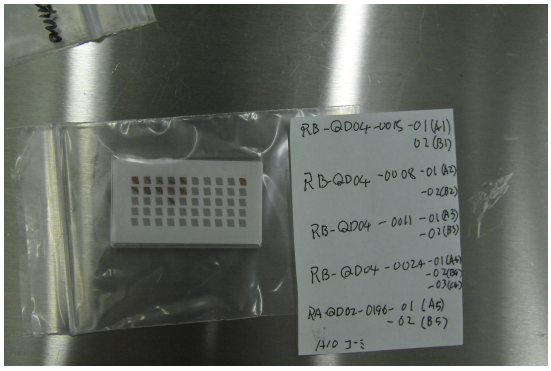

20140513/returnSamplecheck/D700/DSC_0130-4.JPG

SAMPLE : RB-QD04-0011-01_02
PREID :
PROCESS : sample check
OPERATOR : Uesugi
COMMENT : UTS by ultramicrotome

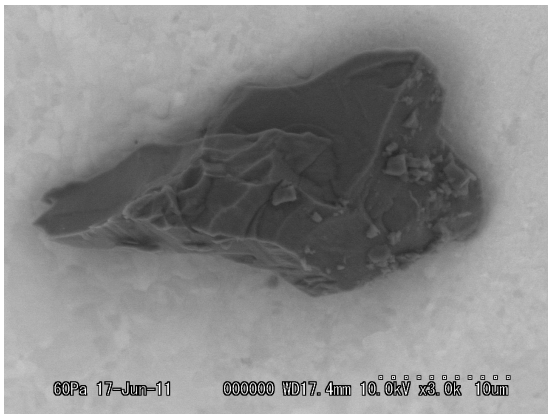

20110617/Au04SEM/BSE/Au04_S3-02.bmp

SAMPLE : RB-QD04-0011
PREID :
PROCESS :
OPERATOR :
COMMENT :

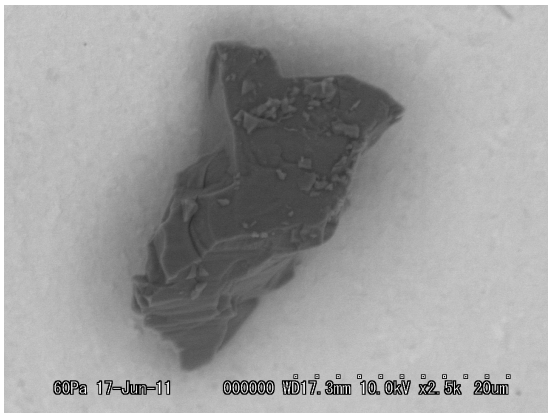

20110617/Au04SEM/BSE/Au04_S3-03.bmp

SAMPLE : RB-QD04-0011
PREID :
PROCESS :
OPERATOR :
COMMENT :

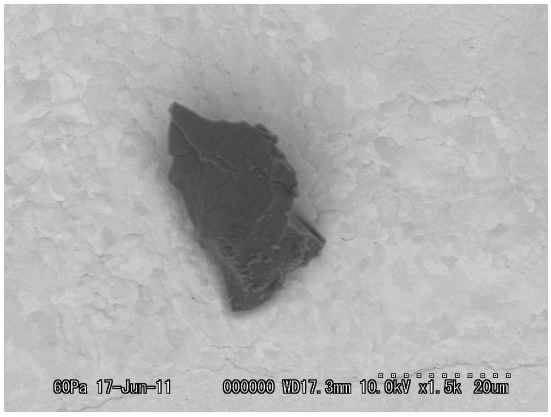

20110617/Au04SEM/BSE/Au04_S3-04.bmp

SAMPLE : RB-QD04-0011
PREID :
PROCESS :
OPERATOR :
COMMENT :

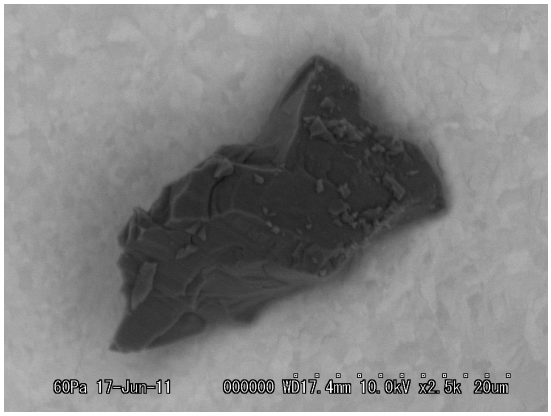

20110617/Au04SEM/BSE/Au04_S3.bmp

SAMPLE : RB-QD04-0011
PREID :
PROCESS :
OPERATOR :
COMMENT :

20110617/Au04SEM/EDS/RB-QD04-0011.docx

SAMPLE : RB-QD04-0011
PREID :
PROCESS :
OPERATOR :
COMMENT :

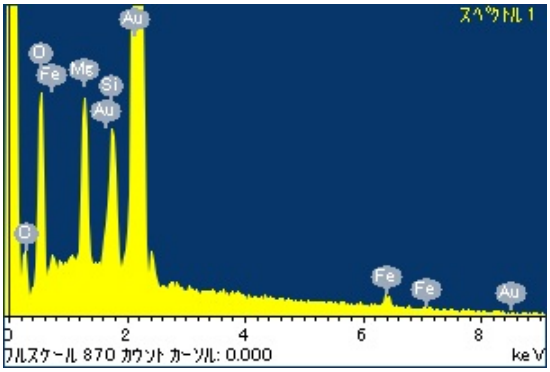

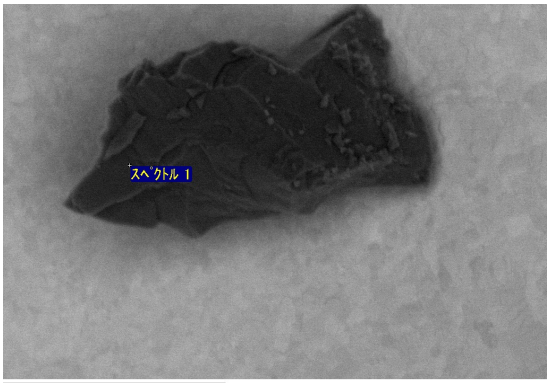

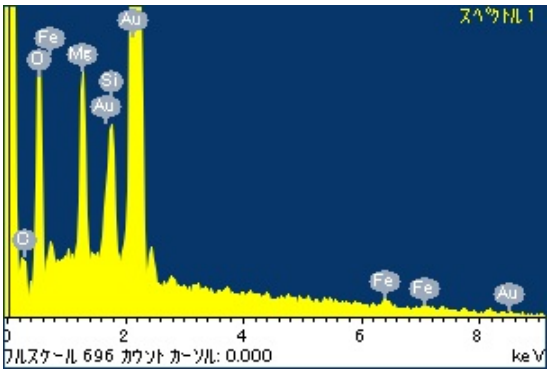

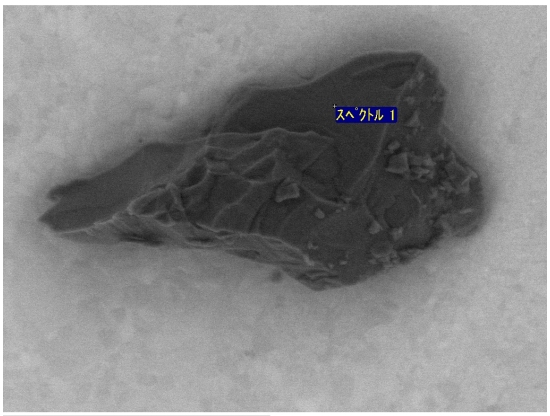

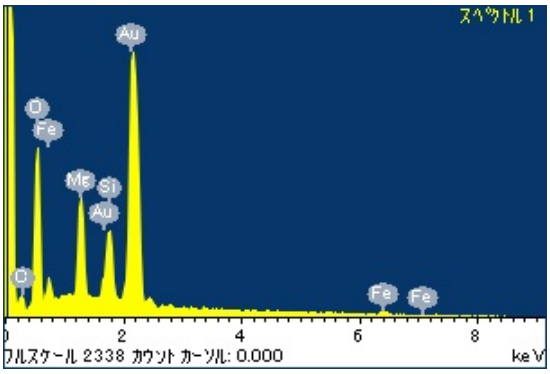

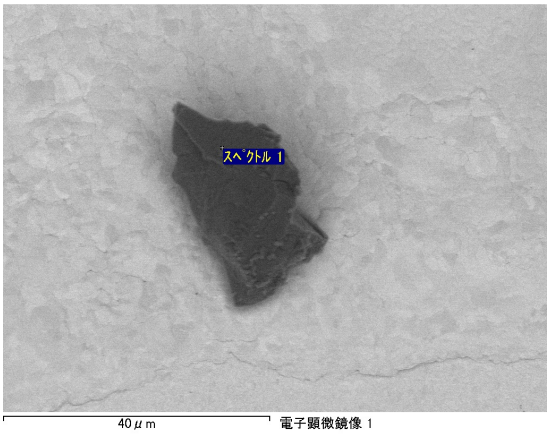

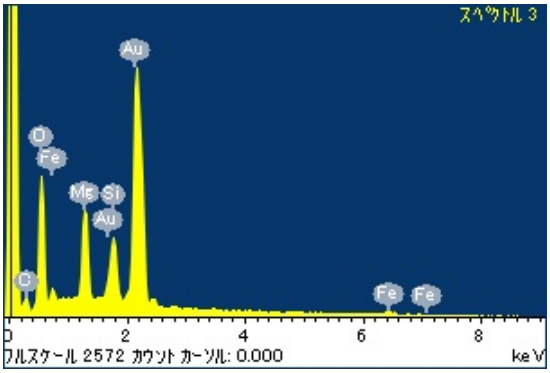

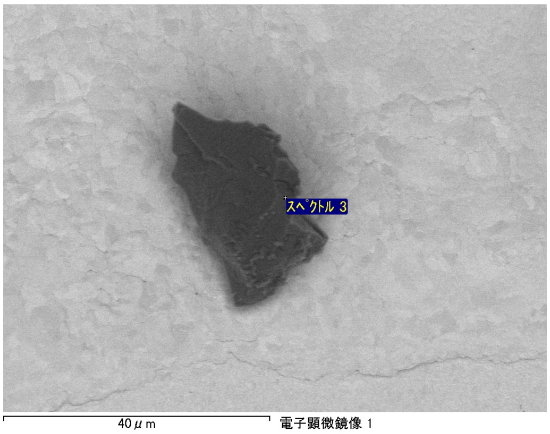

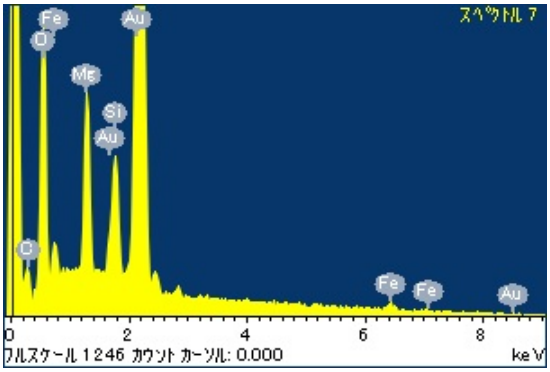
スペクトル 7
Fe
O
Au
Mg
Si
Au
C
Fe
Fe
Au
0
2
4
6
8
フルスケール 1246 カウント カーソル: 0.000
keV

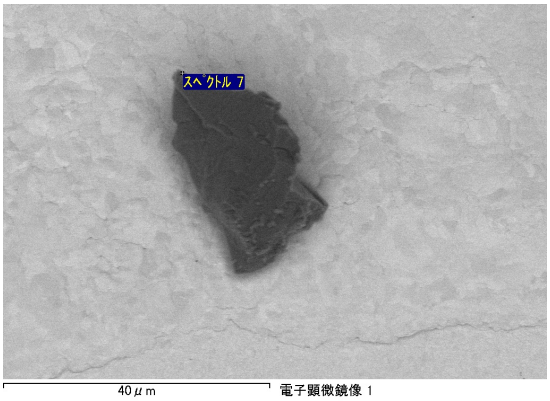
スペクトル 7
40 μm
電子顕微鏡像 1

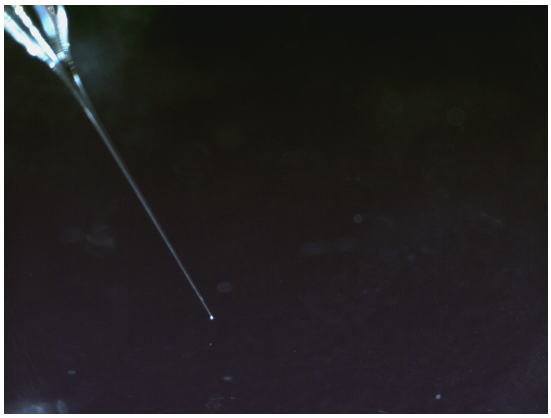

20110616/QD04toAu04/nikon/20110616114055171.bmp

SAMPLE : RB-QD04-0011
PREID :
PROCESS : pick up from QD04
OPERATOR : Ishibashi
COMMENT :

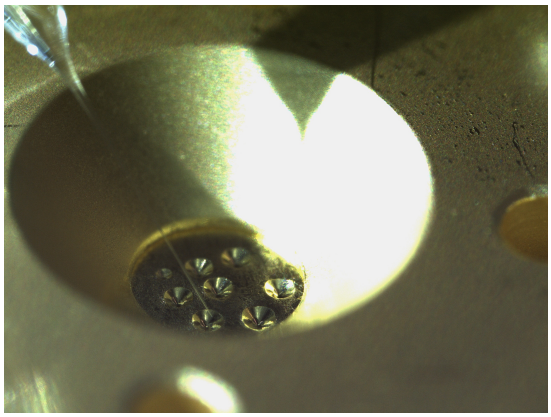

20110616/QD04toAu04/nikon/20110616115357953.bmp

SAMPLE : RB-QD04-0011
PREID :
PROCESS : release to Au07 SEM holder
OPERATOR : Ishibashi
COMMENT :

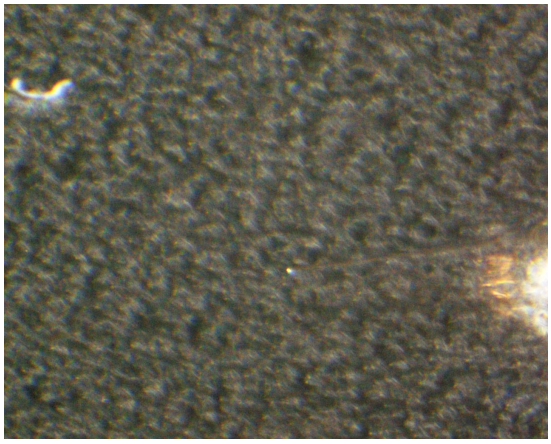

20110616/QD04toAu04/union/QD04-734_pickup_01.jpg

SAMPLE : RB-QD04-0011
PREID :
PROCESS : pick up from QD04
OPERATOR : Ishibashi
COMMENT :

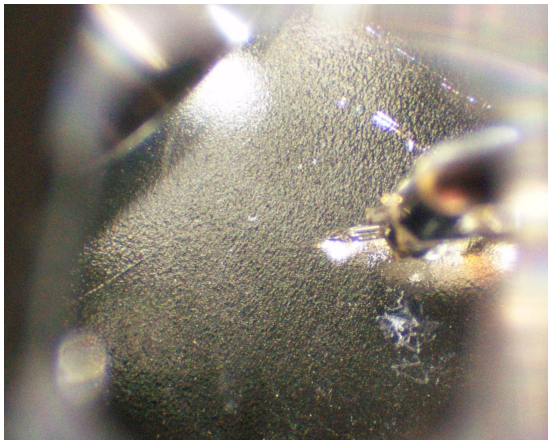

20110616/QD04toAu04/union/QD04-734_pickup_02.jpg

SAMPLE : RB-QD04-0011
PREID :
PROCESS : pick up from QD04
OPERATOR : Ishibashi
COMMENT :

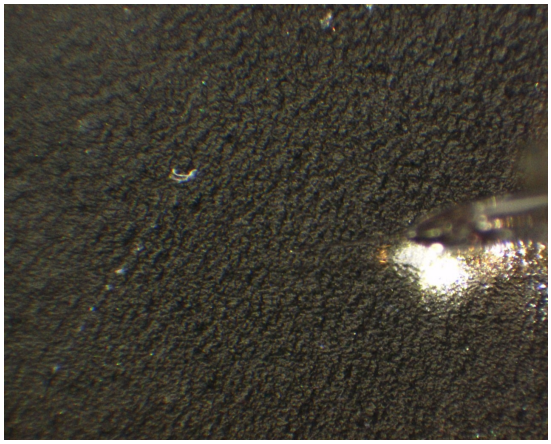

20110616/QD04toAu04/union/QD04-734_pickup_03.jpg

SAMPLE : RB-QD04-0011
PREID :
PROCESS : pick up from QD04
OPERATOR : Ishibashi
COMMENT :

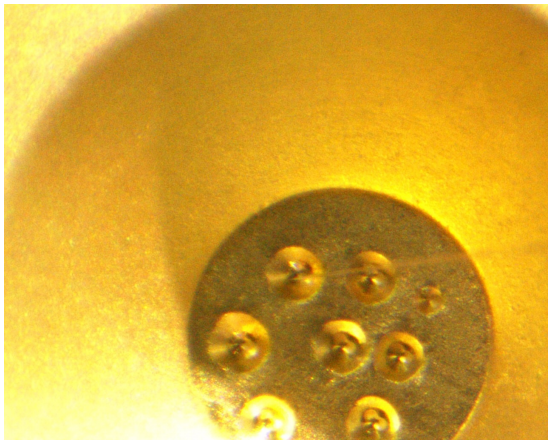

20110616/QD04toAu04/union/QD04-734_release_Au04s3.jpg

SAMPLE : RB-QD04-0011
PREID :
PROCESS : release to Au07 SEM holder
OPERATOR : Ishibashi
COMMENT :

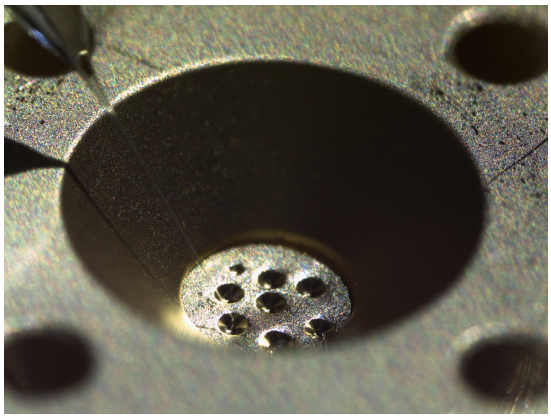

20110621/Au04toSG06/Nicon/20110621150020109.bmp

SAMPLE : RB-QD04-0011
PREID :
PROCESS : pick up from Au04 SEM holder
OPERATOR : Ishibashi
COMMENT :

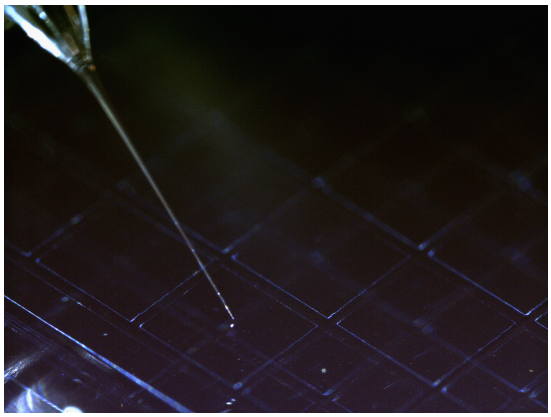

20110621/Au04toSG06/Nicon/20110621151002984.bmp

SAMPLE : RB-QD04-0011
PREID :
PROCESS : release to SG06a6
OPERATOR : Ishibashi
COMMENT :

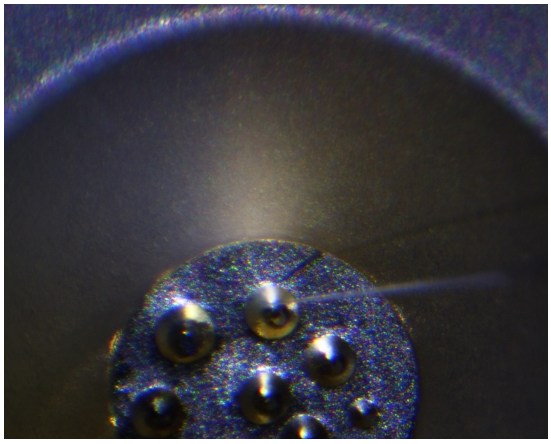

20110621/Au04toSG06/Union/QD04-0011_pickup.jpg

SAMPLE : RB-QD04-0011
PREID :
PROCESS : pick up from Au04 SEM holder
OPERATOR : Ishibashi
COMMENT :

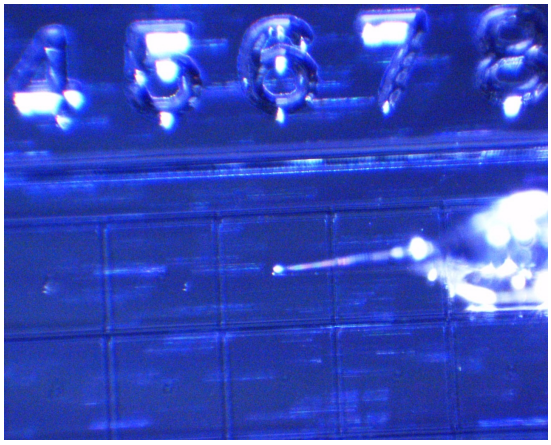

20110621/Au04toSG06/Union/QD04-0011_releasetoSG06a6_01.jpg

SAMPLE : RB-QD04-0011
PREID :
PROCESS : release to SG06a6
OPERATOR : Ishibashi
COMMENT :

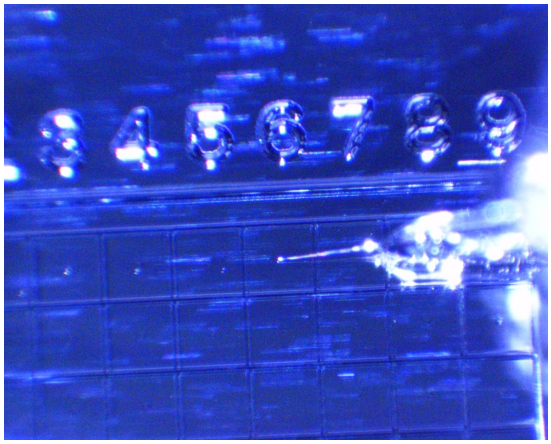

20110621/Au04toSG06/Union/QD04-0011_releasetoSG06a6_02.jpg

SAMPLE : RB-QD04-0011
PREID :
PROCESS : release to SG06a6
OPERATOR : Ishibashi
COMMENT :