RB-QD04-0019

Status	Date	Size	Transfer	Category	Phase
Curation S3-50	211222	23μm	SG06b0,S3-50	1	pl,hpx

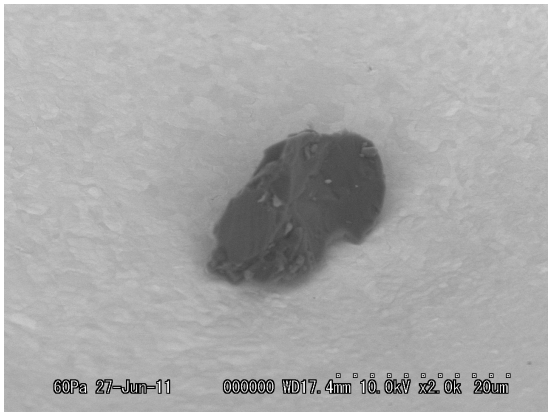

20110627/Au04SEM/BSE/Au04s5.bmp

SAMPLE : RB-QD04-0019
PREID :
PROCESS :
OPERATOR :
COMMENT :

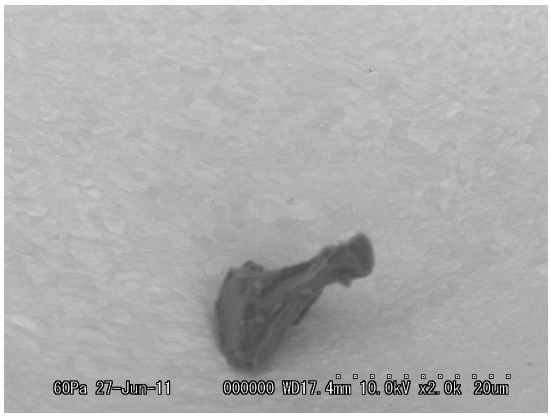

20110627/Au04SEM/BSE/Au04s5_1.bmp

SAMPLE : RB-QD04-0019
PREID :
PROCESS :
OPERATOR :
COMMENT :

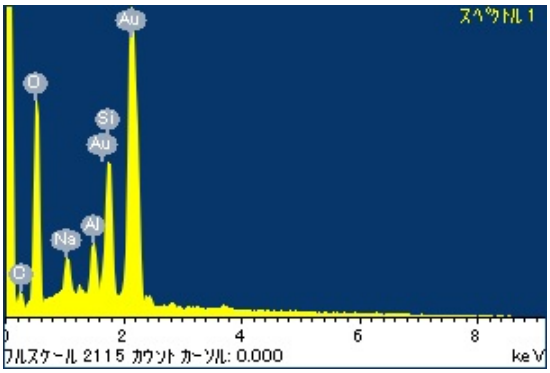

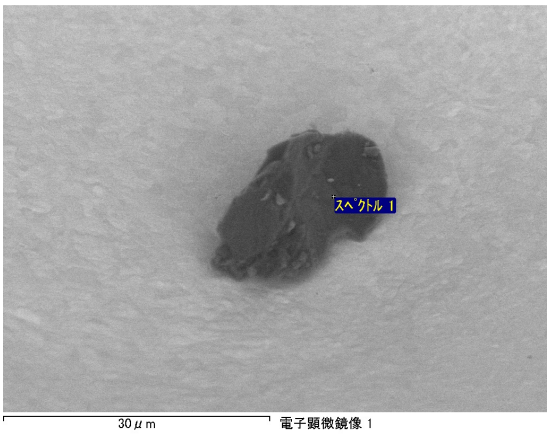

20110627/Au04SEM/EDS/RB-QD04-0019.docx

SAMPLE : RB-QD04-0019
PREID :
PROCESS :
OPERATOR :
COMMENT :

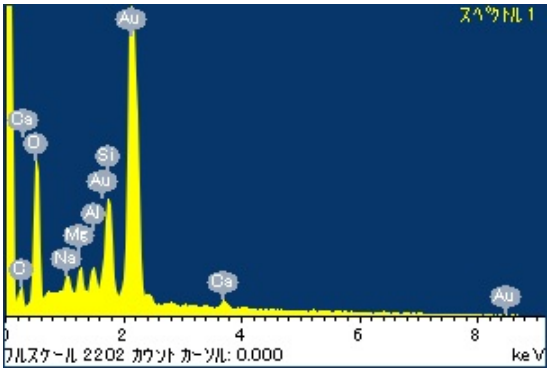
スペクトル 1
Au
Ca
O
Si
Au
Al
Mg
Na
C
Ca
Au
0
2
4
6
8
フルスケール 2202 カウント カーソル: 0.000
keV

スペクトル 1
30 μm
電子顕微鏡像 1

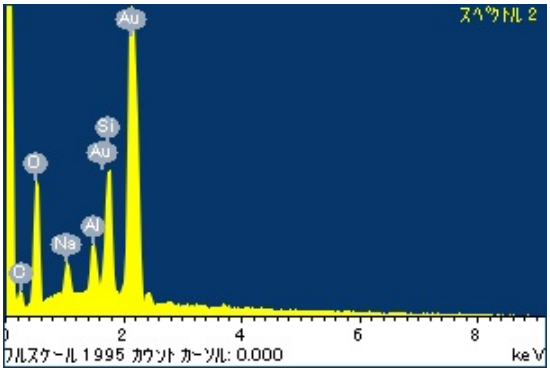
スペクトル 2
Au
Si
Au
O
Al
Na
C
0
2
4
6
8
フルスケール 1995 カウント カーソル: 0.000
keV

スペクトル 2
30 μm
電子顕微鏡像 1

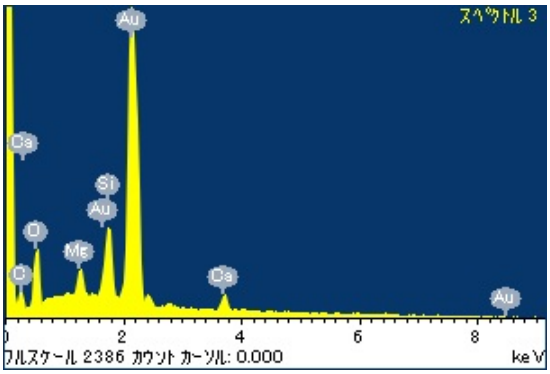
スペクトル 3
Au
Ca
Si
Au
O
Mg
C
Ca
Au
0
2
4
6
8
フルスケール 2386 カウント カーソル: 0.000
keV

スペクトル 3
30 μm
電子顕微鏡像 1

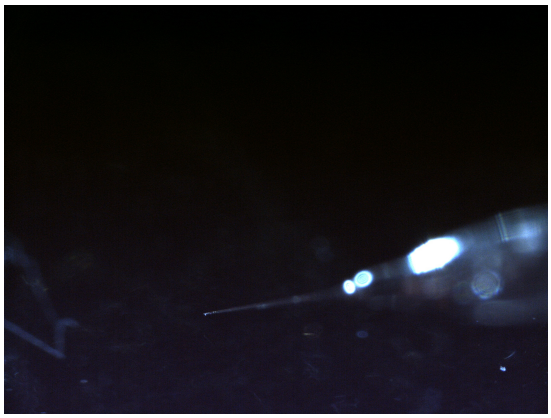

20110627/QD04toAu04/Nikon/20110627114335921.bmp

SAMPLE : RB-QD04-0019
PREID :
PROCESS : pick up from QD04
OPERATOR : Fujimura
COMMENT :

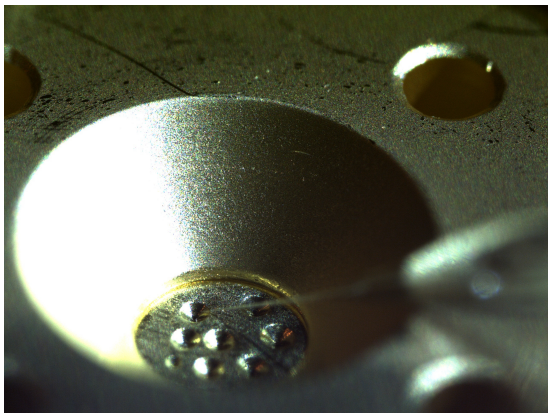

20110627/QD04toAu04/Nikon/20110627114854796.bmp

SAMPLE : RB-QD04-0019
PREID :
PROCESS : release to Au04 SEM holder
OPERATOR : Fujimura
COMMENT :

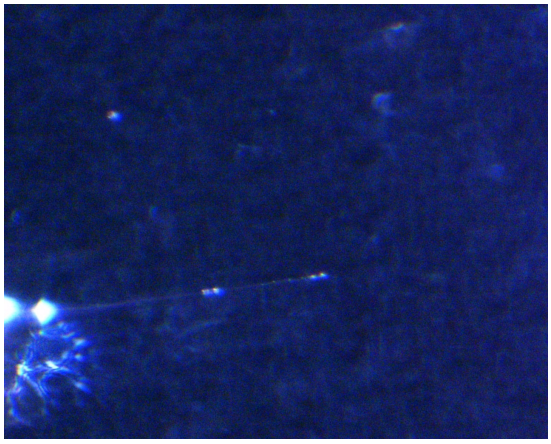

20110627/QD04toAu04/union/QD04unlD1_pickup_01.jpg

SAMPLE : RB-QD04-0019
PREID :
PROCESS : pick up from QD04
OPERATOR : Fujimura
COMMENT :

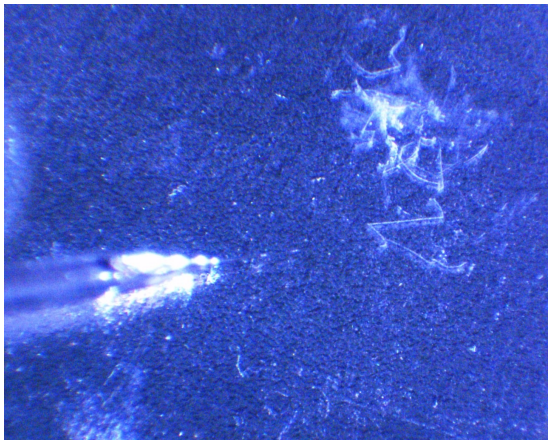

20110627/QD04toAu04/union/QD04unlD1_pickup_02.jpg

SAMPLE : RB-QD04-0019
PREID :
PROCESS : pick up from QD04
OPERATOR : Fujimura
COMMENT :

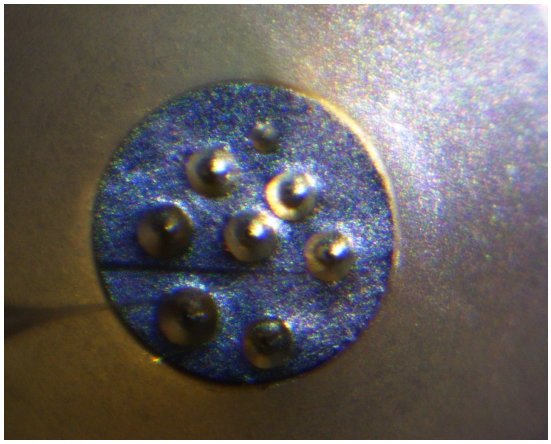

20110627/QD04toAu04/union/QD04unlD1_releasetoAu04s5.jpg

SAMPLE : RB-QD04-0019
PREID :
PROCESS : release to Au04 SEM holder
OPERATOR : Fujimura
COMMENT :

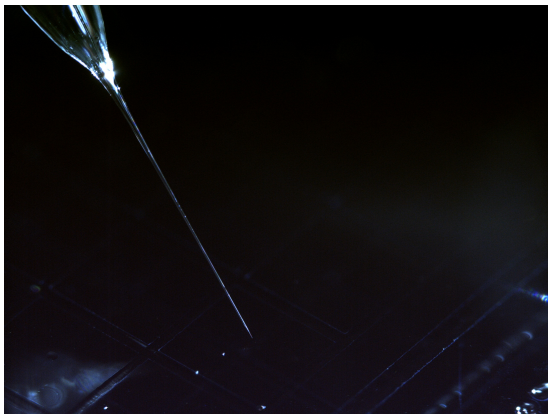

20110630/Au04toSG06and07/nikon/20110630142549015.bmp

SAMPLE : RB-QD04-0019
PREID :
PROCESS : release to SG06b0
OPERATOR : Ishibashi
COMMENT :

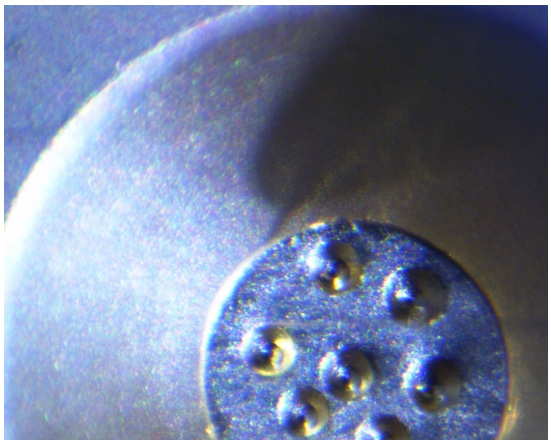

20110630/Au04toSG06and07/union/Au04s5_pickup.jpg

SAMPLE : RB-QD04-0019
PREID :
PROCESS : pick up from Au04 SEM holder
OPERATOR : Ishibashi
COMMENT :

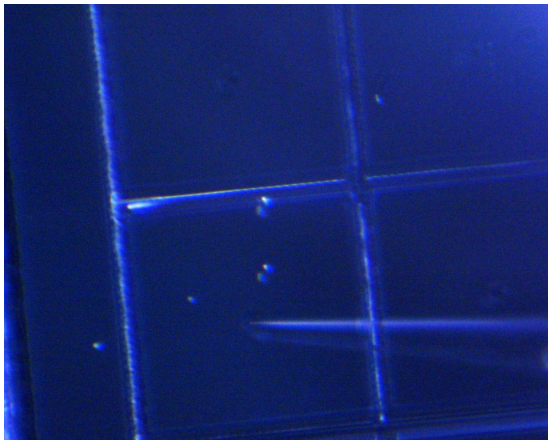

20110630/Au04toSG06and07/union/Au04s5_releaseto_SG06b0_01.jpg

SAMPLE : RB-QD04-0019
PREID :
PROCESS : release to SG06b0
OPERATOR : Ishibashi
COMMENT :

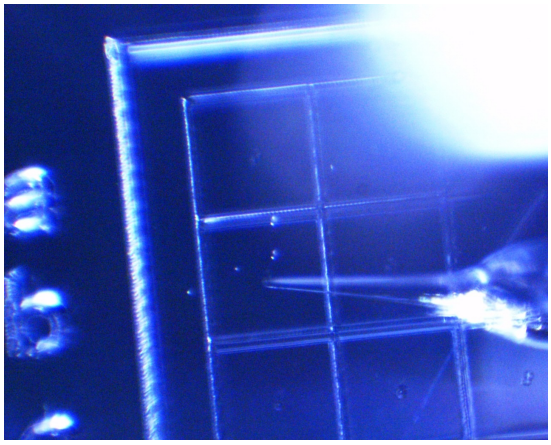

20110630/Au04toSG06and07/union/Au04s5_releaseto_SG06b0_02.jpg

SAMPLE : RB-QD04-0019
PREID :
PROCESS : release to SG06b0
OPERATOR : Ishibashi
COMMENT :

20211206/toS3/nikon/11_RB-QD04-0019_pickupfromSG06b0.bmp

SAMPLE : RB-QD04-0019
PREID :
PROCESS : pick up from SG06b0
OPERATOR : Kumagai, Kanemaru
COMMENT :

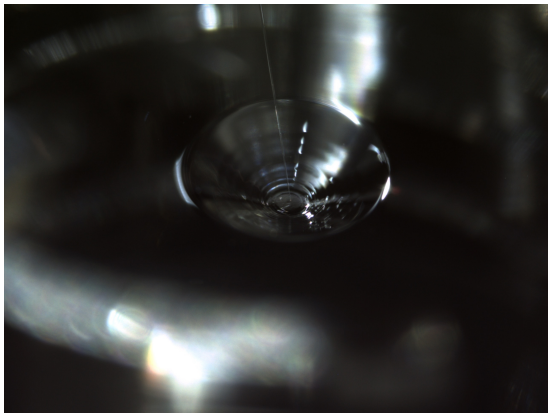

20211206/toS3/nikon/13_RB-QD04-0019_releasetoS3-50.bmp

SAMPLE : RB-QD04-0019
PREID :
PROCESS : release to S3-50
OPERATOR : Kumagai, Kanemaru
COMMENT :

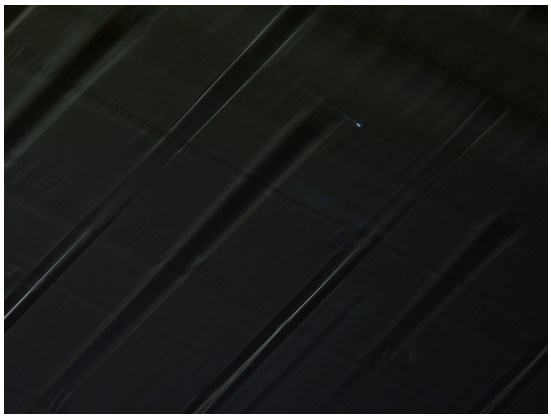

20211206/toS3/nikon2/11_RB-QD04-0019_pickupfromSG06b0.bmp

SAMPLE : RB-QD04-0019
PREID :
PROCESS : pick up from SG06b0
OPERATOR : Kumagai, Kanemaru
COMMENT :

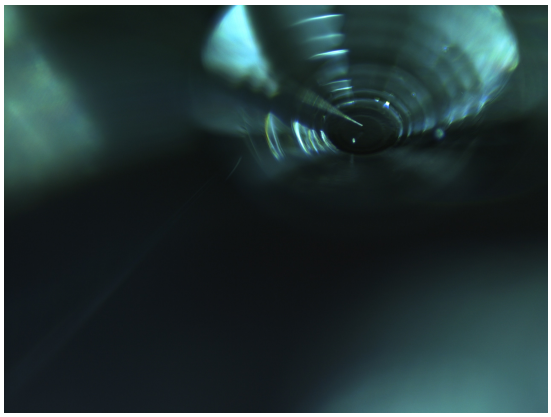

20211206/toS3/nikon2/13_RB-QD04-0019_releasetoS3-50.bmp

SAMPLE : RB-QD04-0019
PREID :
PROCESS : release to S3-50
OPERATOR : Kumagai, Kanemaru
COMMENT :

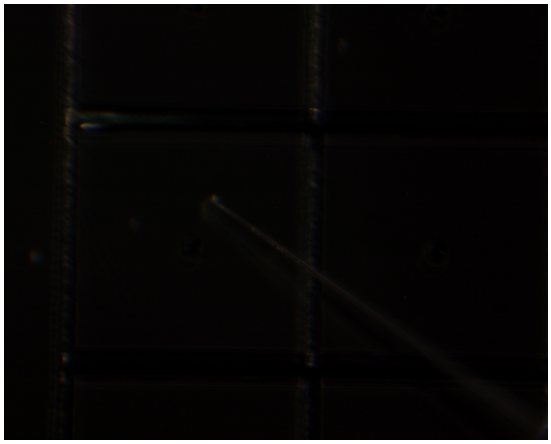

20211206/toS3/union/11_RB-QD04-0019_pickupfromSG06b0.bmp

SAMPLE : RB-QD04-0019
PREID :
PROCESS : pick up from SG06b0
OPERATOR : Kumagai, Kanemaru
COMMENT :

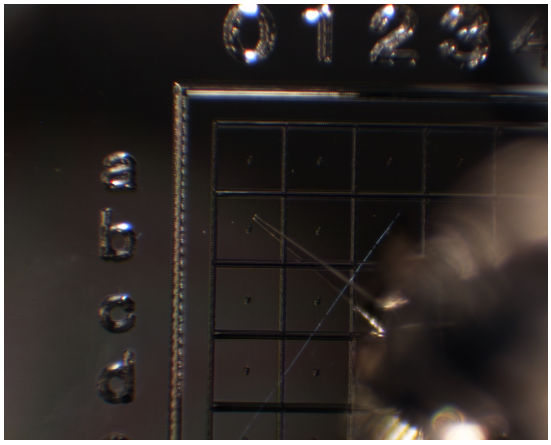

20211206/toS3/union/12_RB-QD04-0019_pickupfromSG06b0.bmp

SAMPLE : RB-QD04-0019
PREID :
PROCESS : pick up from SG06b0
OPERATOR : Kumagai, Kanemaru
COMMENT :

20211206/toS3/union/13_RB-QD04-0019_releasetoS3-50.bmp

SAMPLE : RB-QD04-0019
PREID :
PROCESS : release to S3-50
OPERATOR : Kumagai, Kanemaru
COMMENT :

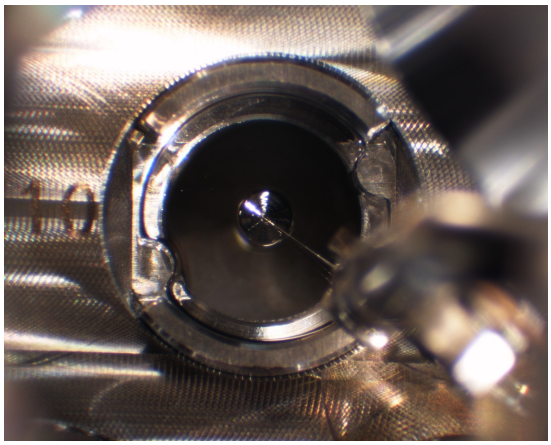

20211206/toS3/union/14_RB-QD04-0019_releasetoS3-50.bmp

SAMPLE : RB-QD04-0019
PREID :
PROCESS : release to S3-50
OPERATOR : Kumagai, Kanemaru
COMMENT :

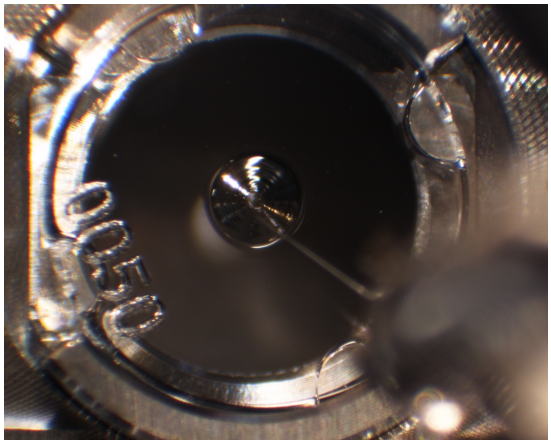

20211206/toS3/union/15_RB-QD04-0019_releasetoS3-50_covered.bmp

SAMPLE : RB-QD04-0019
PREID :
PROCESS : release to S3-50_covered
OPERATOR : Kumagai, Kanemaru
COMMENT :