RB-QD04-0022

Status	Date	Size	Transfer	Category	Phase
Curation glovebox2, PS embedded in EM812 with carbon coat	220523	38μm	SG06c0,SG16b1,Tohoku Univ.,Curation N2-SP3,glovebox2,NASA,glovebox2	1	pl,Al

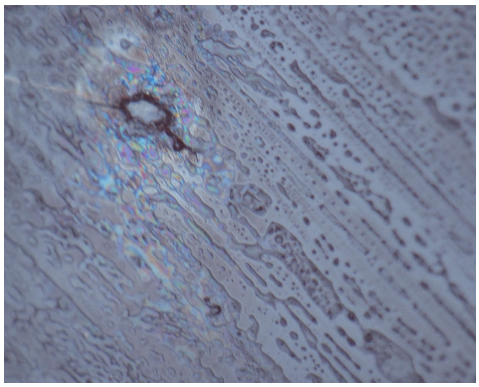

20220329/returnSamplecheck/RB-QD04-0022_opticalscope_x320.jpg

SAMPLE : RB-QD04-0022
PREID :
PROCESS : optical microscope
OPERATOR : Yada, Kumagai
COMMENT :

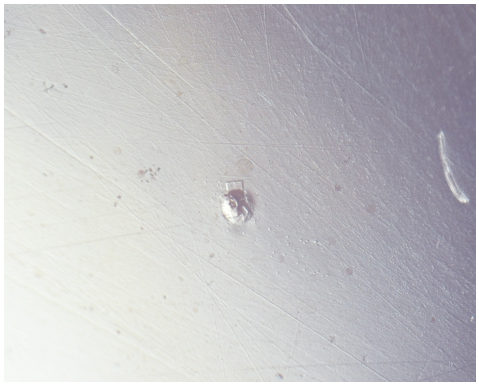

20130724/returnSamplecheck_TNakamura/universal/05_RB-QD04-0022_rl_x40.jpg

SAMPLE : RB-QD04-0022
PREID :
PROCESS : optical observation
OPERATOR : Yada
COMMENT : reflected light, x40

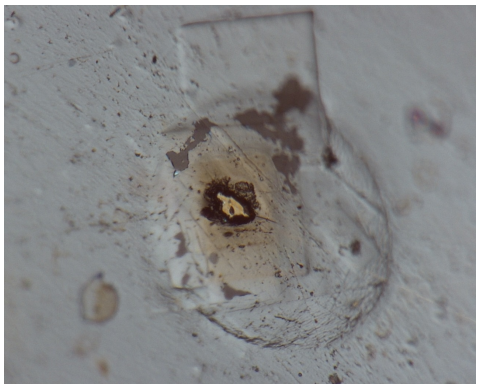

20130724/returnSamplecheck_TNakamura/universal/06_RB-QD04-0022_rl_x320.jpg

SAMPLE : RB-QD04-0022
PREID :
PROCESS : optical observation
OPERATOR : Yada
COMMENT : reflected light, x320

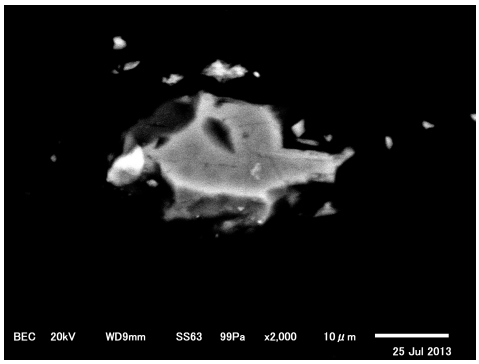

20130725/returnSamplecheck/image/02_RB-QD04-0022_bse.bmp

SAMPLE : RB-QD04-0022
PREID :
PROCESS : bse image
OPERATOR : Yada
COMMENT :

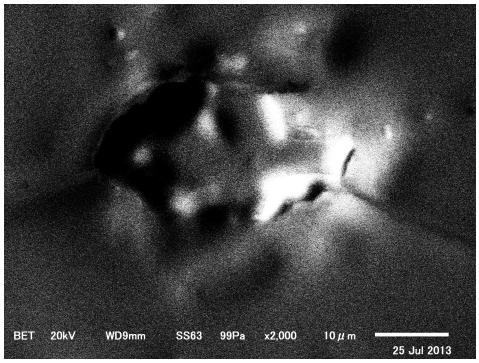

20130725/returnSamplecheck/image/03_RB-QD04-0022_topo.bmp

SAMPLE : RB-QD04-0022
PREID :
PROCESS : Topo image
OPERATOR : Yada
COMMENT :

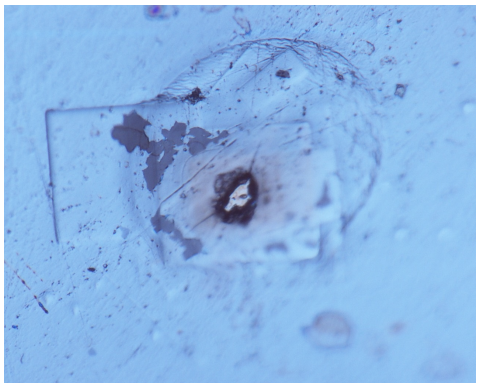

20140512/returnSamplecheck/opt/29-RB-QD04-0022.jpg

SAMPLE : RB-QD04-0022
PREID :
PROCESS : sample check
OPERATOR : Yada, Uesugi
COMMENT : polished section

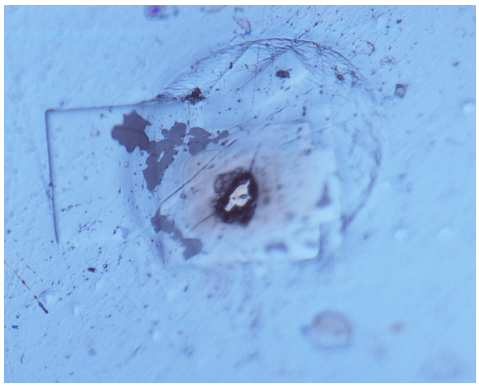

20150918/AOSamplecheck/29-RB-QD04-0022.jpg

SAMPLE : RB-QD04-0022
PREID :
PROCESS : send to Zolensky
OPERATOR : Yada
COMMENT : Dummy data instead of the missing picture of sample containers

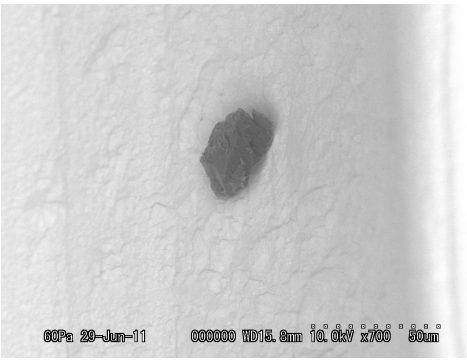

20110629/Au08SEM/BSE/15_QD04-0022-01.bmp

SAMPLE : RB-QD04-0022
PREID :
PROCESS :
OPERATOR :
COMMENT :

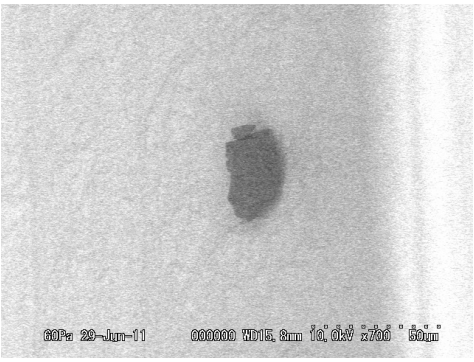

20110629/Au08SEM/BSE/16_QD04-0022-02.bmp

SAMPLE : RB-QD04-0022
PREID :
PROCESS :
OPERATOR :
COMMENT :

20110629/Au08SEM/BSE/17_QD04-0022-03.bmp

SAMPLE : RB-QD04-0022
PREID :
PROCESS :
OPERATOR :
COMMENT :

20110629/Au08SEM/EDS/20110629_09_Au08_RB-QD04-0022.docx

SAMPLE : RB-QD04-0022
PREID :
PROCESS :
OPERATOR :
COMMENT :

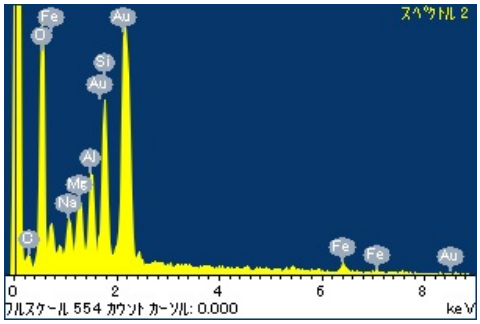

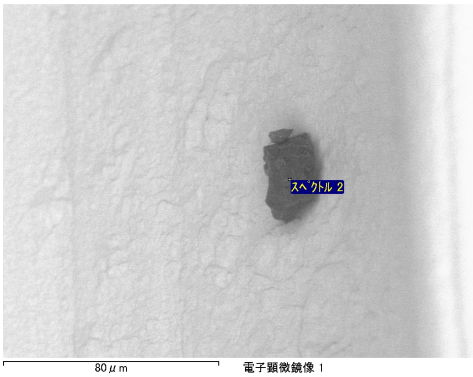

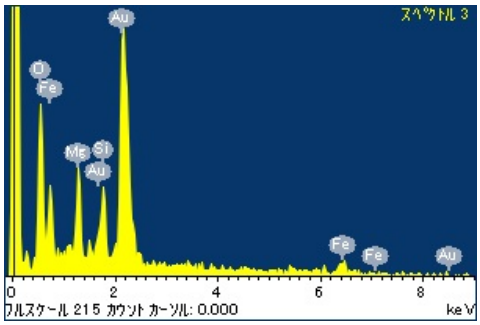

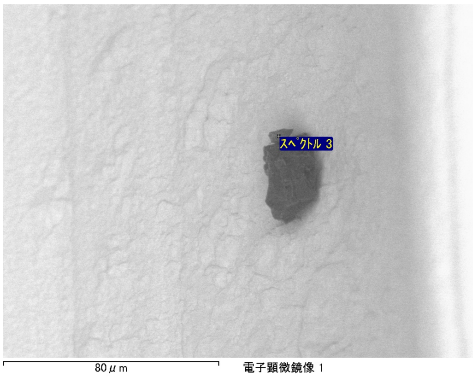

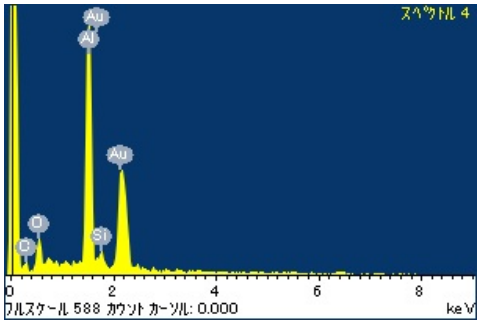

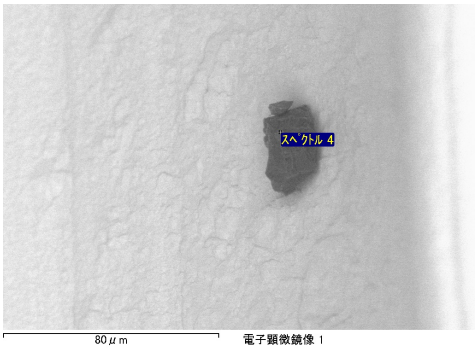

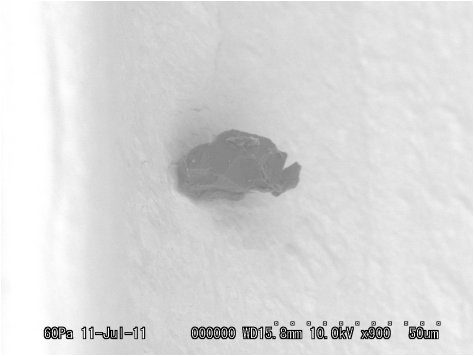

20110711/Au08SEM/20110711Au08/09_Au08valley_RB-QD04-0022.bmp

SAMPLE : RB-QD04-0022
PREID :
PROCESS :
OPERATOR :
COMMENT :

20110711/Au08SEM/EDS/20110711_01_Au08_RB-QD04-0022.doc

SAMPLE : RB-QD04-0022
PREID :
PROCESS :
OPERATOR :
COMMENT :

20110711/Au08SEM/EDS/20110711_01_Au08_RB-QD04-0022.docx

SAMPLE : RB-QD04-0022
PREID :
PROCESS :
OPERATOR :
COMMENT :

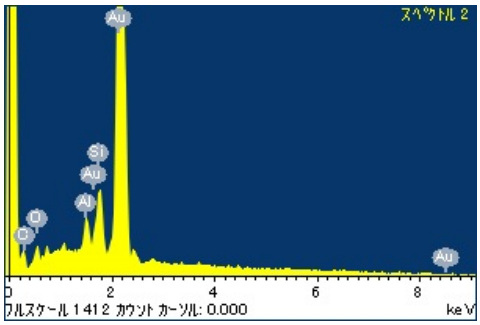

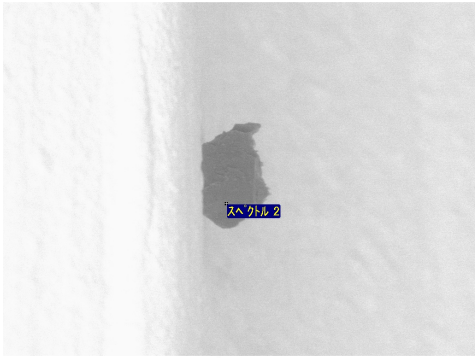

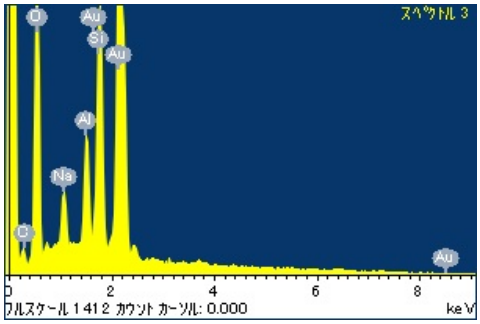

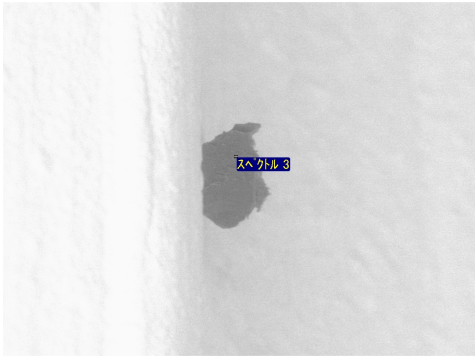

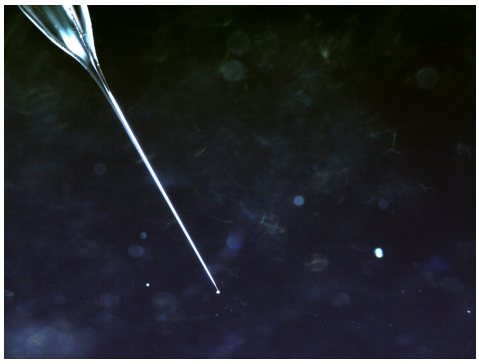

20110628/QD04toAu08/Nicon/20110628120601890.bmp

SAMPLE : RB-QD04-0022
PREID :
PROCESS : pick up from QD04
OPERATOR : Yada
COMMENT :

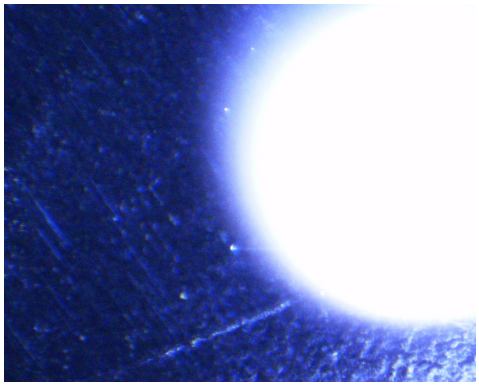

20110628/QD04toAu08/Union/QD04_435_pickup.jpg

SAMPLE : RB-QD04-0022
PREID :
PROCESS : pick up from QD04
OPERATOR : Yada
COMMENT :

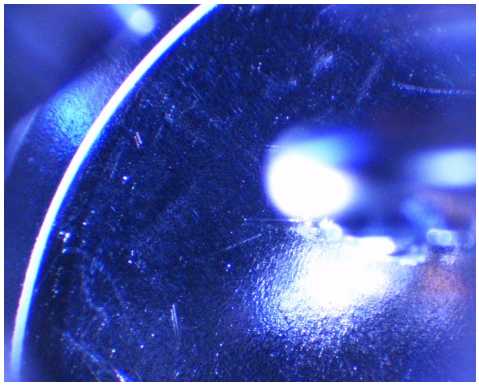

20110628/QD04toAu08/Union/QD04_435_pickup_02.jpg

SAMPLE : RB-QD04-0022
PREID :
PROCESS : pick up from QD04
OPERATOR : Yada
COMMENT :

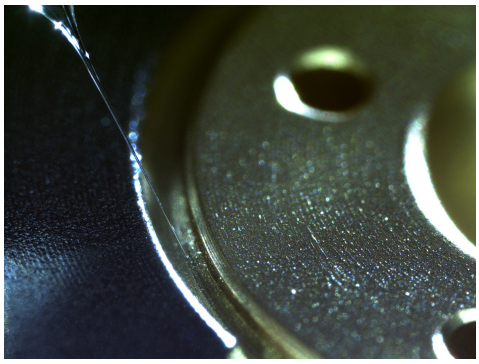

20110721/Au08toSG06/kinon/20110721111920671.bmp

SAMPLE : RB-QD04-0022
PREID :
PROCESS : pick up from Au08 SEM holder
OPERATOR : Yada
COMMENT :

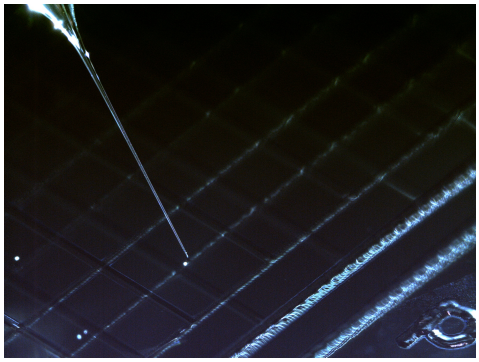

20110721/Au08toSG06/kinon/20110721112541484.bmp

SAMPLE : RB-QD04-0022
PREID :
PROCESS : release to SG06c6
OPERATOR : Yada
COMMENT :

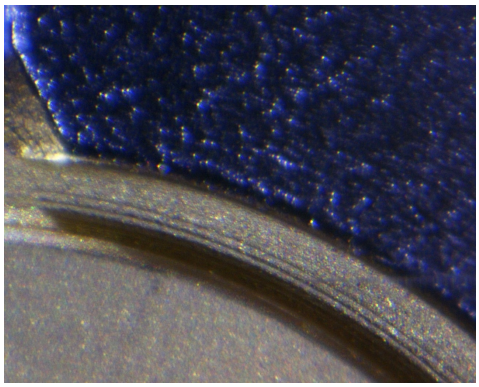

20110721/Au08toSG06/union/01_RB-QD04-0022_pickuptoAu08.jpg

SAMPLE : RB-QD04-0022
PREID :
PROCESS : pick up from Au08 SEM holder
OPERATOR : Yada
COMMENT :

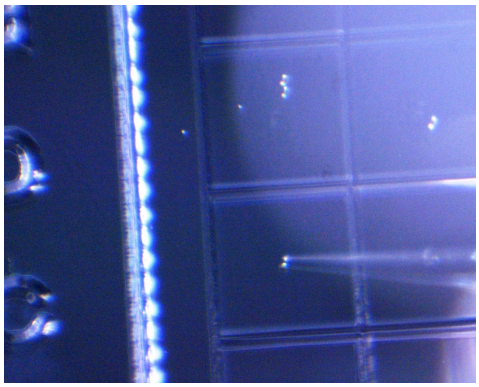

20110721/Au08toSG06/union/02_RB-QD04-0022_releasetoSG06c0_01.jpg

SAMPLE : RB-QD04-0022
PREID :
PROCESS : release to SG06c6
OPERATOR : Yada
COMMENT :

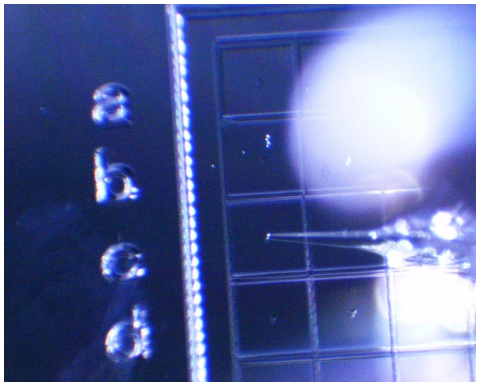

20110721/Au08toSG06/union/03_RB-QD04-0022_releasetoSG06c0_02.jpg

SAMPLE : RB-QD04-0022
PREID :
PROCESS : release to SG06c6
OPERATOR : Yada
COMMENT :

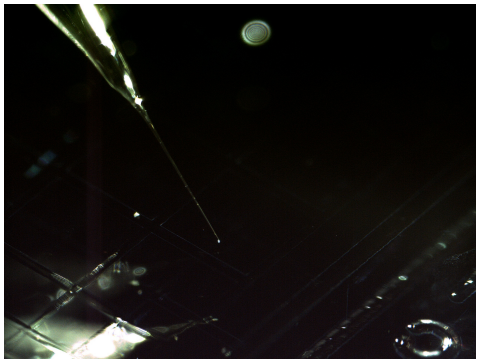

20120830/toSG16/nikon/20120830140048525.bmp

SAMPLE : RB-QD04-0022
PREID :
PROCESS : pick up
OPERATOR : Yada, Karouji
COMMENT :

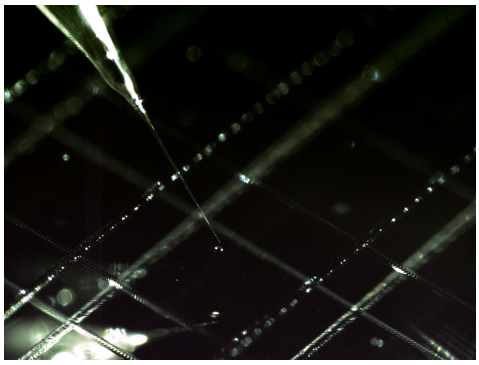

20120830/toSG16/nikon/20120830140523056.bmp

SAMPLE : RB-QD04-0022
PREID :
PROCESS : release to SG16b1
OPERATOR : Yada, Karouji
COMMENT :

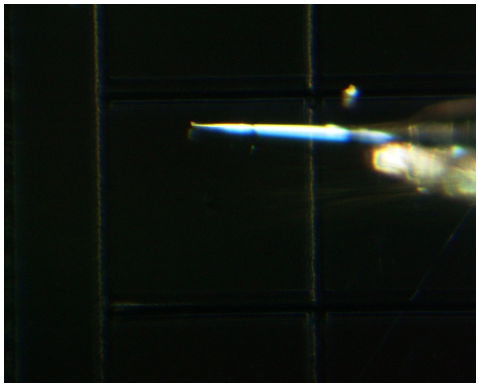

20120830/toSG16/union/19_RB-QD04-0022_pickup.jpg

SAMPLE : RB-QD04-0022
PREID :
PROCESS : pick up
OPERATOR : Yada, Karouji
COMMENT :

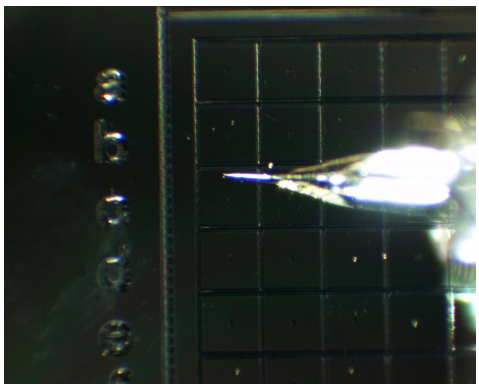

20120830/toSG16/union/20-RB-QD04-0022_pickup.jpg

SAMPLE : RB-QD04-0022
PREID :
PROCESS : pick up
OPERATOR : Yada, Karouji
COMMENT :

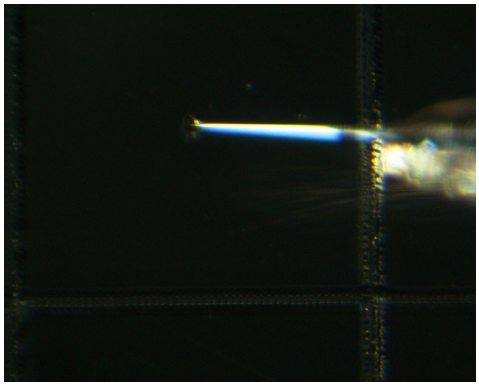

20120830/toSG16/union/21_RB-QD04-0022_release_SG16b1.jpg

SAMPLE : RB-QD04-0022
PREID :
PROCESS : release to SG16b1
OPERATOR : Yada, Karouji
COMMENT :

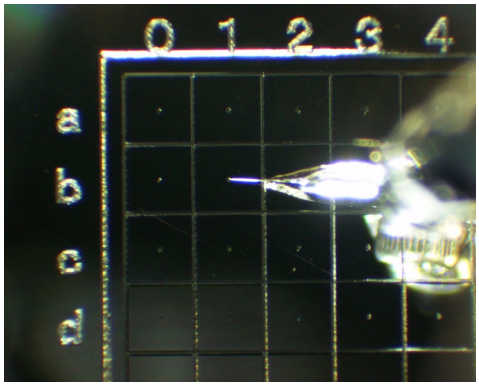

20120830/toSG16/union/22_RB-QD04-0022_release_SG16b1.jpg

SAMPLE : RB-QD04-0022
PREID :
PROCESS : release to SG16b1
OPERATOR : Yada, Karouji
COMMENT :