RB-QD04-0040

Status	Date	Size	Transfer	Category	Phase
Curation glovebox2, embedded in epoxy resin	120515	74μm	SG06d1, AuNkt_s3, Kyoto Univ., JAXA glovebox4, glovebox2	2	ol,pl,(Fe,Ni,S)

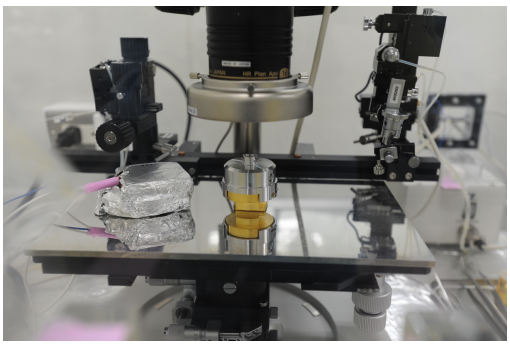

20161021/COSamplecheck/DSC_1731.JPG

SAMPLE : RB-QD04-0040
PREID :
PROCESS : sample check
OPERATOR : Yada
COMMENT : handed over to the PI in ESCuC

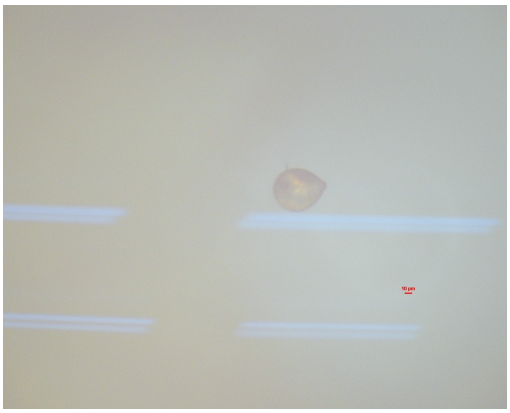

20200706/AO6_Nakato_returnSamplecheck/01_RB-QD04-0040_x160_RL.bmp

SAMPLE : RB-QD04-0040
PREID :
PROCESS : optical microscope, reflected light, x160
OPERATOR : Yoshitake, Iwamae
COMMENT :

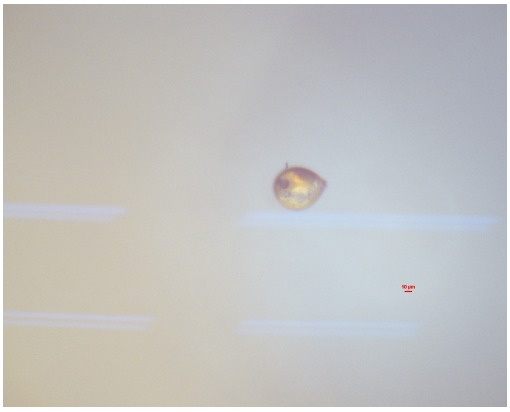

20200706/AO6_Nakato_returnSamplecheck/02_RB-QD04-0040_x160_RL.bmp

SAMPLE : RB-QD04-0040
PREID :
PROCESS : optical microscope, reflected light, x160
OPERATOR : Yoshitake, Iwamae
COMMENT :

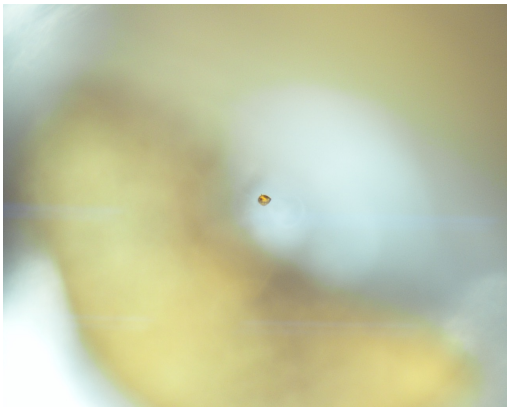

20200706/AO6_Nakato_returnSamplecheck/03_RB-QD04-0040_x40_RL.bmp

SAMPLE : RB-QD04-0040
PREID :
PROCESS : optical microscope, reflected light, x40
OPERATOR : Yoshitake, Iwamae
COMMENT :

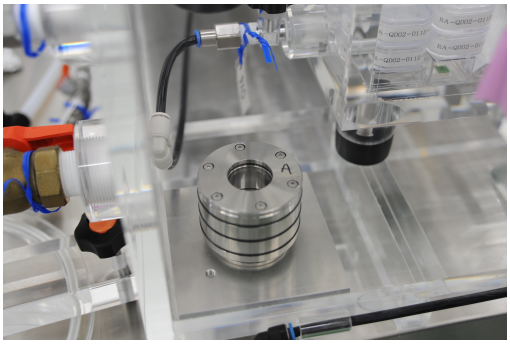

20200706/AO6_Nakato_returnSamplecheck/04_RB-QD04-0040_atGB2.JPG

SAMPLE : RB-QD04-0040
PREID :
PROCESS : placed at GB2
OPERATOR : Yoshitake, Iwamae
COMMENT :

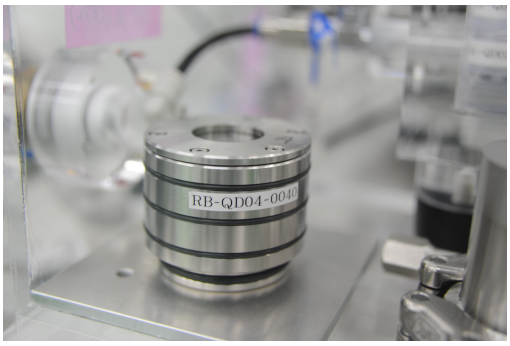

20200722/AO6_Nakato_returnSamplecheck/01_RB-QD04-0040_atGB2_withrabel.JPG

SAMPLE : RB-QD04-0040
PREID :
PROCESS : case with label
OPERATOR : Yoshitake, Nishimura
COMMENT :

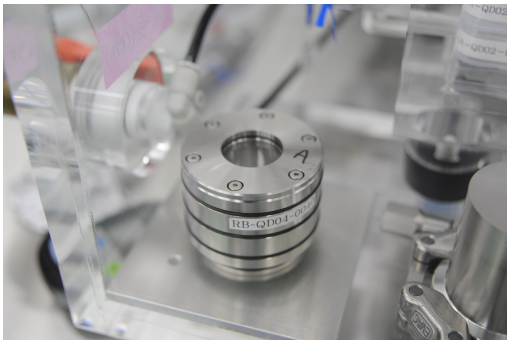

20200722/AO6_Nakato_returnSamplecheck/02_RB-QD04-0040_atGB2_withrabel.JPG

SAMPLE : RB-QD04-0040
PREID :
PROCESS : case with label
OPERATOR : Yoshitake, Nishimura
COMMENT :

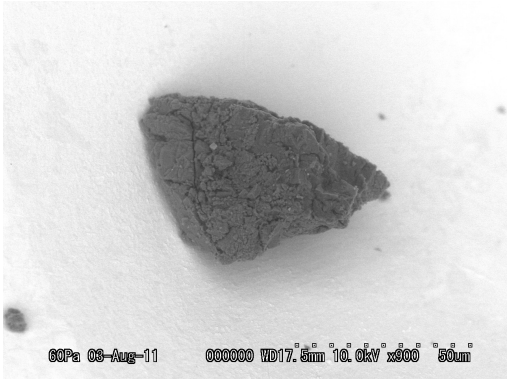

20110803/Au08SEM/BSE/RB-QD04-0040-01.bmp

SAMPLE : RB-QD04-0040
PREID :
PROCESS :
OPERATOR : Yada, Ishibashi
COMMENT :

20110803/Au08SEM/EDS/20110803_RB-QD04-0040.docx

SAMPLE : RB-QD04-0040
PREID :
PROCESS :
OPERATOR : Yada, Ishibashi
COMMENT :

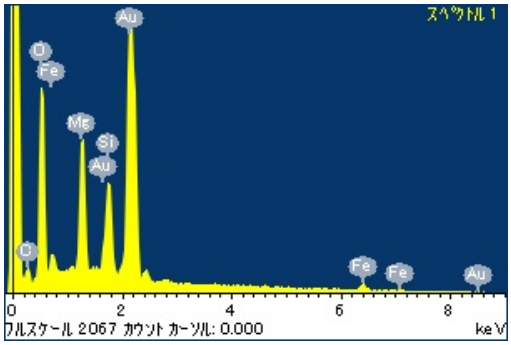

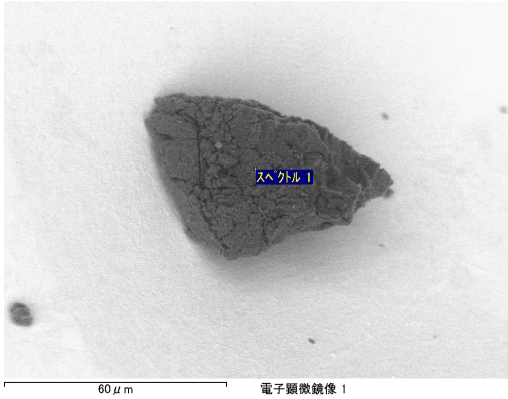

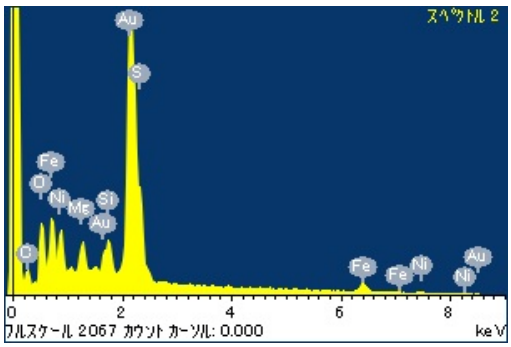

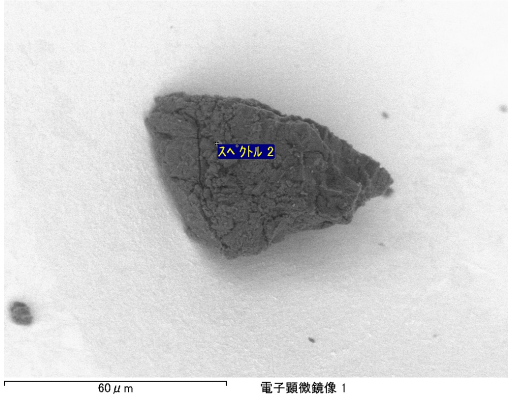

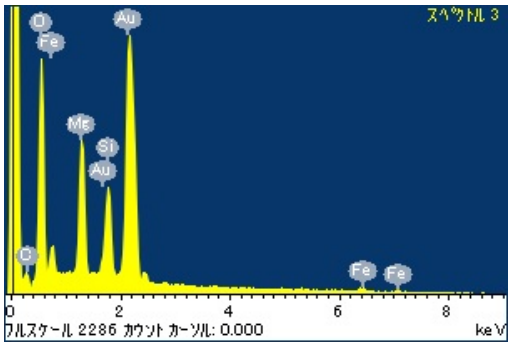

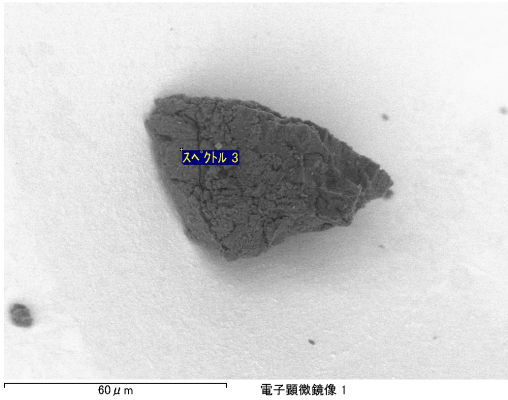

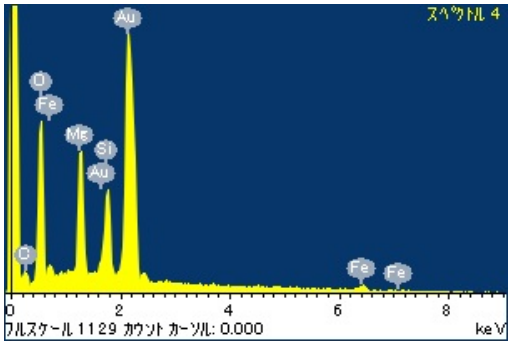
スペクトル 4
Au
O
Fe
Mg
Si
Au
C
Fe
Fe
0
2
4
6
8
フルスケール 1129 カウント カーソル: 0.000
keV

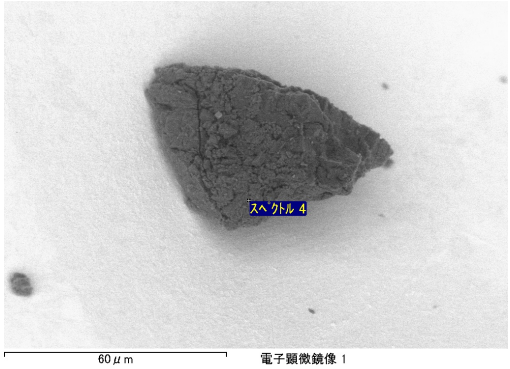
スペクトル 4
60 μm
電子顕微鏡像 1

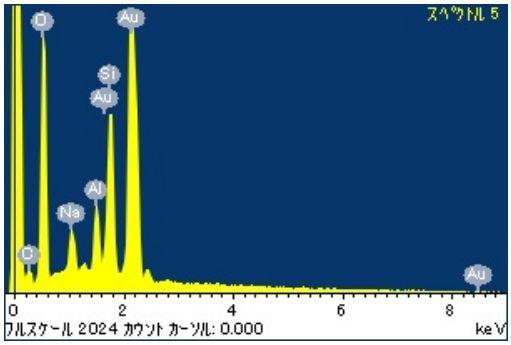
スペクトル 5
O
Au
Si
Au
Al
Na
C
Au
0
2
4
6
8
フルスケール 2024 カウント カーソル: 0.000
keV

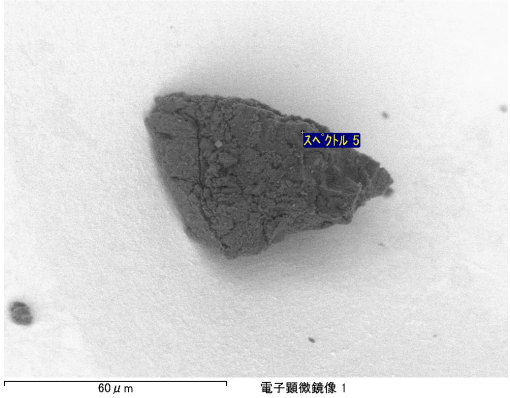
スペクトル 5
60 μm
電子顕微鏡像 1

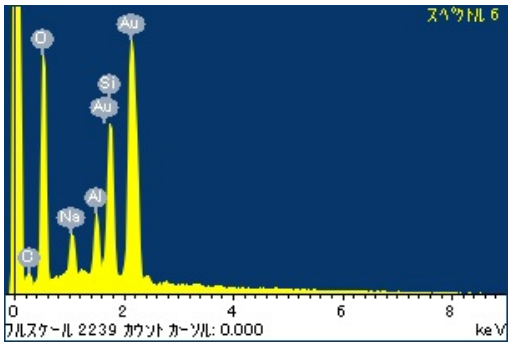
スペクトル 6
O
Au
Si
Au
Al
Na
C
0
2
4
6
8
フルスケール 2239 カウント カーソル: 0.000
keV

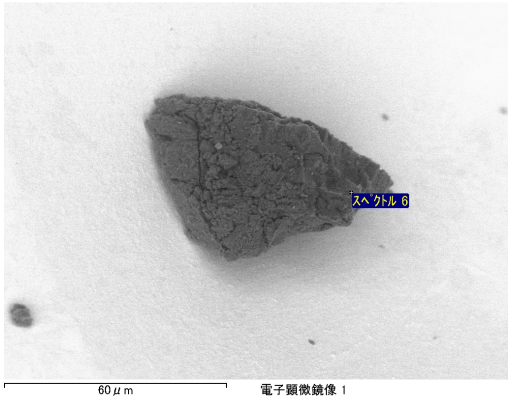
スペクトル 6
60 μm
電子顕微鏡像 1

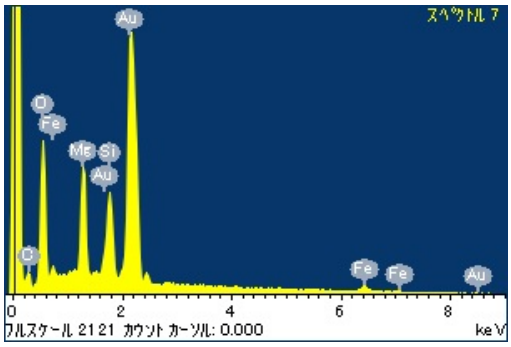
スペクトル 7
Au
O
Fe
Mg
Si
Au
C
Fe
Fe
Au
0
2
4
6
8
フルスケール 2121 カウント カーソル: 0.000
keV

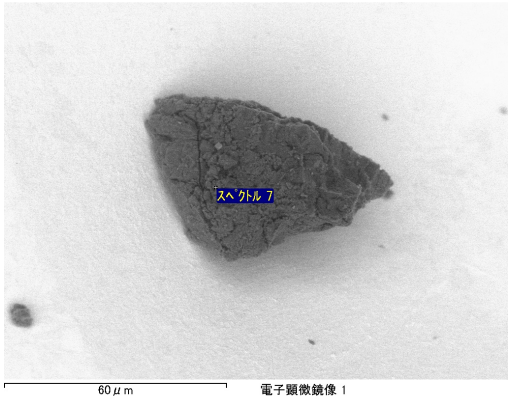
スペクトル 7
60 μm
電子顕微鏡像 1

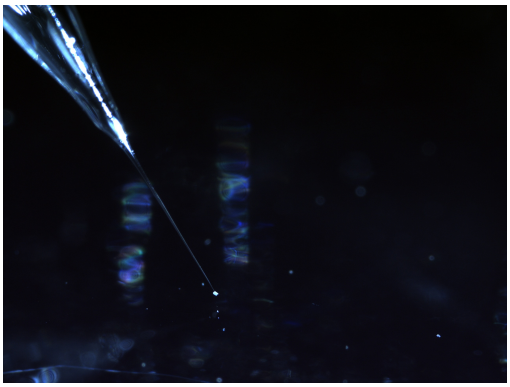

20110801/QD04toAu08/nikon/20110801142005656.bmp

SAMPLE : RB-QD04-0040
PREID :
PROCESS : pick up from QD04
OPERATOR : Yada
COMMENT :

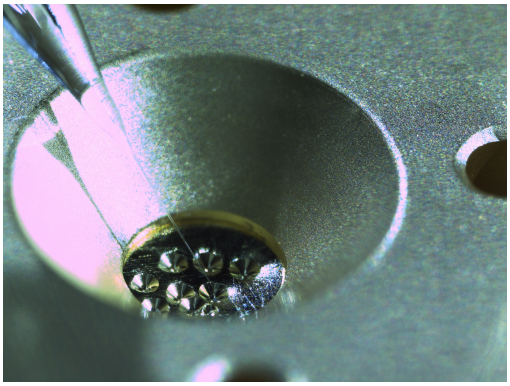

20110801/QD04toAu08/nikon/20110801142613062.bmp

SAMPLE : RB-QD04-0040
PREID :
PROCESS : release to Au08 SEM holder
OPERATOR : Yada
COMMENT :

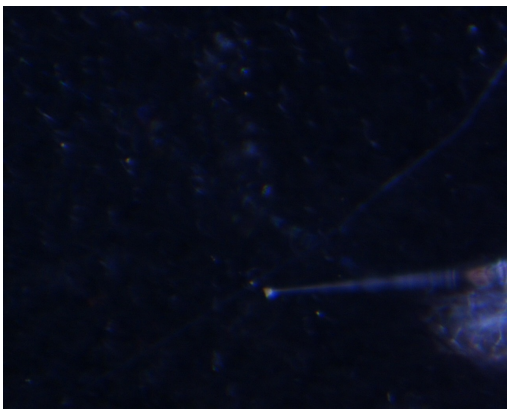

20110801/QD04toAu08/union/07_QD04_1027_pickup.jpg

SAMPLE : RB-QD04-0040
PREID :
PROCESS : pick up from QD04
OPERATOR : Yada
COMMENT :

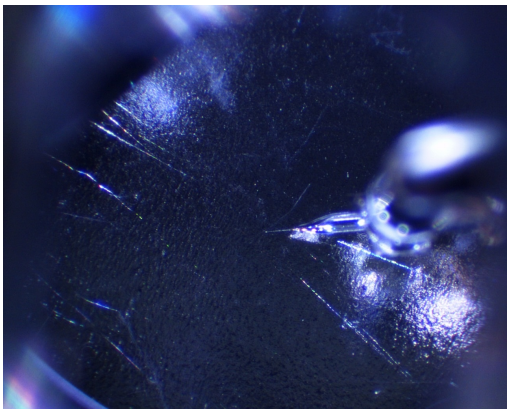

20110801/QD04toAu08/union/08_QD04_1027_pickup.jpg

SAMPLE : RB-QD04-0040
PREID :
PROCESS : pick up from QD04
OPERATOR : Yada
COMMENT :

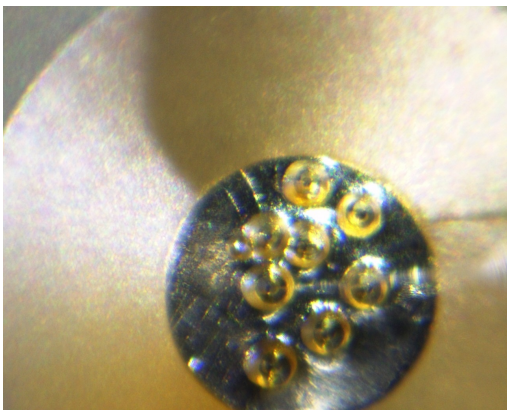

20110801/QD04toAu08/union/09_1027_releasetoS3.jpg

SAMPLE : RB-QD04-0040
PREID :
PROCESS : release to Au08 SEM holder
OPERATOR : Yada
COMMENT :

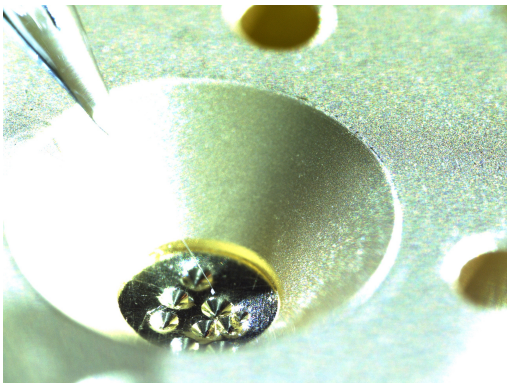

20110803/Au08toSG06/nikon/20110803170408125.bmp

SAMPLE : RB-QD04-0040
PREID :
PROCESS : pick up from Au08
OPERATOR : yada, ishibashi
COMMENT :

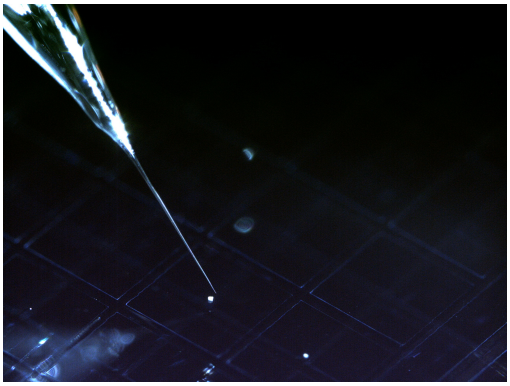

20110803/Au08toSG06/nikon/20110803170948046.bmp

SAMPLE : RB-QD04-0040
PREID :
PROCESS : release to SG06d1
OPERATOR : yada, ishibashi
COMMENT :

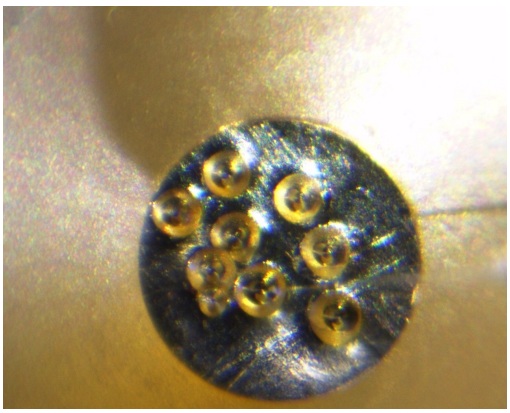

20110803/Au08toSG06/union/10_RB-QD04_0040_pickup.jpg

SAMPLE : RB-QD04-0040
PREID :
PROCESS : pick up from Au08
OPERATOR : yada, ishibashi
COMMENT :

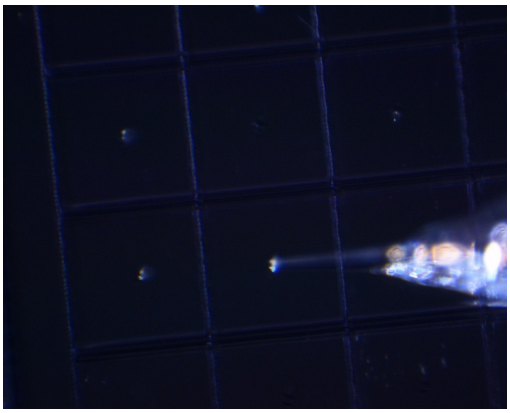

20110803/Au08toSG06/union/11_RB-QD04_0040_releaseto_SG06d1_01.jpg

SAMPLE : RB-QD04-0040
PREID :
PROCESS : release to SG06d1
OPERATOR : yada, ishibashi
COMMENT :

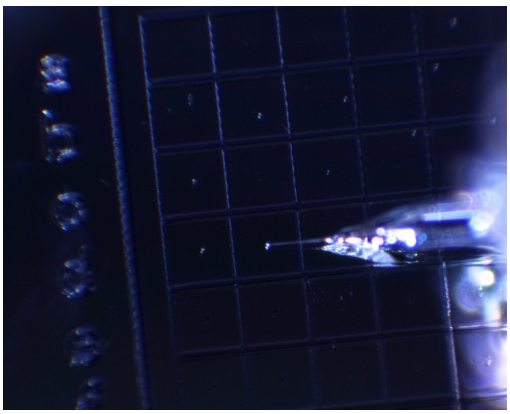

20110803/Au08toSG06/union/12_RB-QD04_0040_releaseto_SG06d1_02.jpg

SAMPLE : RB-QD04-0040
PREID :
PROCESS : release to SG06d1
OPERATOR : yada, ishibashi
COMMENT :

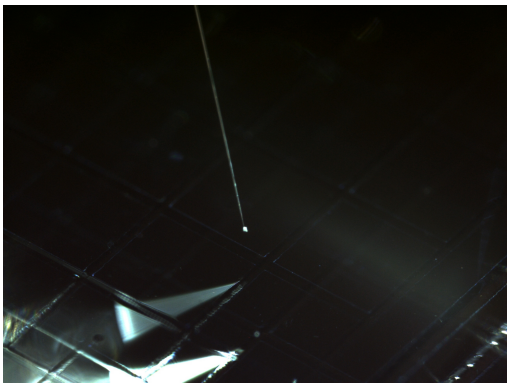

20161013/toDist-AuNkt_s3/nikon/49_RB-QD04-0040_pickupfrom_SG06b1lower.bmp

SAMPLE : RB-QD04-0040
PREID :
PROCESS : pick up from SG06b1lower
OPERATOR : Yada, Nakano, Sakamoto
COMMENT :

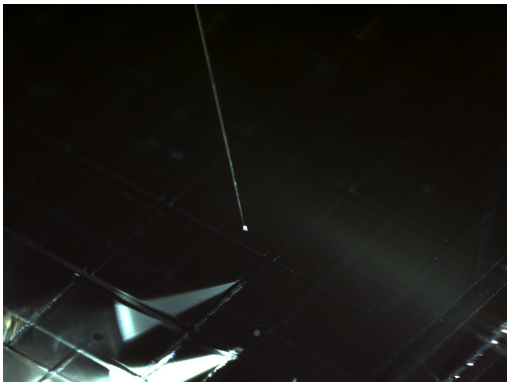

20161013/toDist-AuNkt_s3/nikon/50_RB-QD04-0040_pickupfrom_SG06b1lower.bmp

SAMPLE : RB-QD04-0040
PREID :
PROCESS : pick up from SG06b1lower
OPERATOR : Yada, Nakano, Sakamoto
COMMENT :

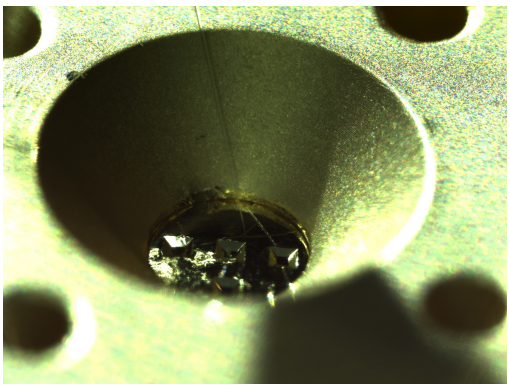

20161013/toDist-AuNkt_s3/nikon/51_RB-QD04-0040_releaseto_AuNkts3.bmp

SAMPLE : RB-QD04-0040
PREID :
PROCESS : release to AuNkts3
OPERATOR : Yada, Nakano, Sakamoto
COMMENT :

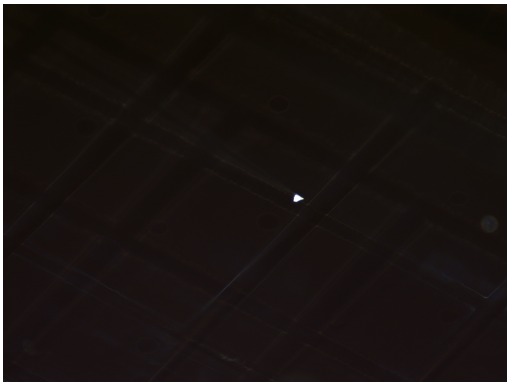

20161013/toDist-AuNkt_s3/nikon2/49_RB-QD04-0040_pickupfrom_SG06b1lower.bmp

SAMPLE : RB-QD04-0040
PREID :
PROCESS : pick up from SG06b1lower
OPERATOR : Yada, Nakano, Sakamoto
COMMENT :

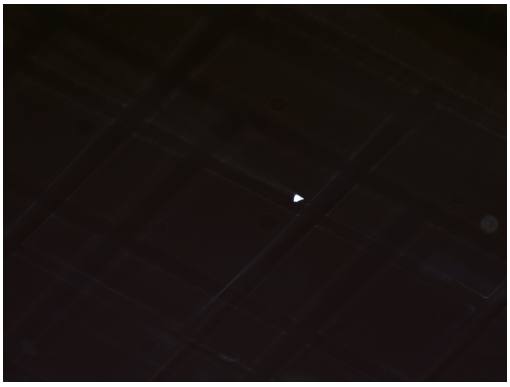

20161013/toDist-AuNkt_s3/nikon2/50_RB-QD04-0040_pickupfrom_SG06b1lower.bmp

SAMPLE : RB-QD04-0040
PREID :
PROCESS : pick up from SG06b1lower
OPERATOR : Yada, Nakano, Sakamoto
COMMENT :

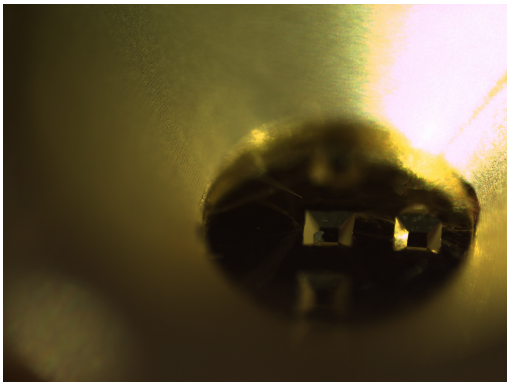

20161013/toDist-AuNkt_s3/nikon2/51_RB-QD04-0040_releaseto_AuNkts3.bmp

SAMPLE : RB-QD04-0040
PREID :
PROCESS : release to AuNkts3
OPERATOR : Yada, Nakano, Sakamoto
COMMENT :

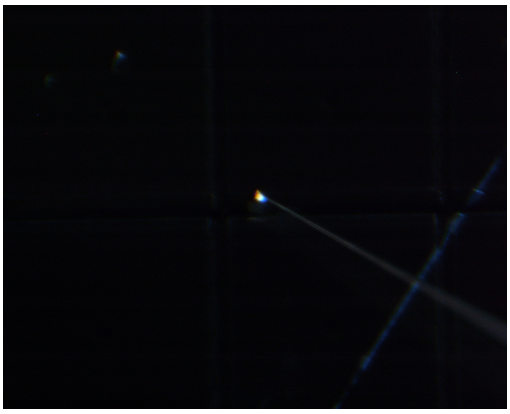

20161013/toDist-AuNkt_s3/union/49_RB-QD04-0040_pickupfrom_SG06b1lower.bmp

SAMPLE : RB-QD04-0040
PREID :
PROCESS : pick up from SG06b1lower
OPERATOR : Yada, Nakano, Sakamoto
COMMENT :

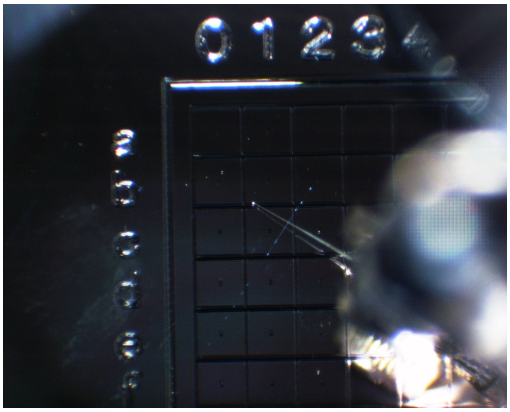

20161013/toDist-AuNkt_s3/union/50_RB-QD04-0040_pickupfrom_SG06b1lower.bmp

SAMPLE : RB-QD04-0040
PREID :
PROCESS : pick up from SG06b1lower
OPERATOR : Yada, Nakano, Sakamoto
COMMENT :

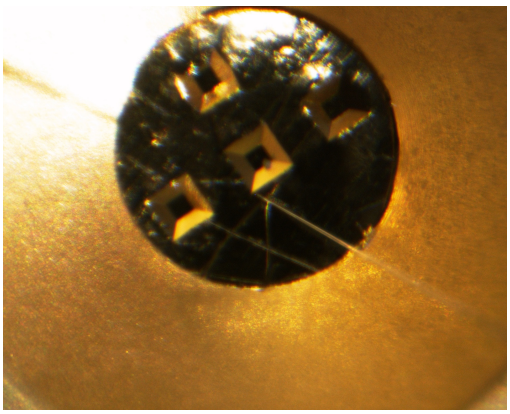

20161013/toDist-AuNkt_s3/union/51_RB-QD04-0040_releaseto_AuNkts3.bmp

SAMPLE : RB-QD04-0040
PREID :
PROCESS : release to AuNkts3
OPERATOR : Yada, Nakano, Sakamoto
COMMENT :

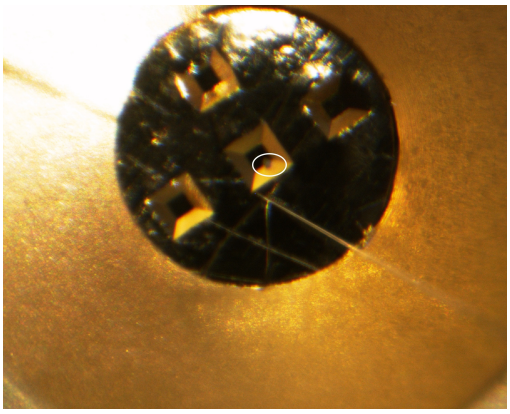

20161013/toDist-AuNkt_s3/union/51_RB-QD04-0040_releaseto_AuNkts3_marked.bmp

SAMPLE : RB-QD04-0040
PREID :
PROCESS : marked sample
OPERATOR : Yada, Nakano, Sakamoto
COMMENT :