RB-QD04-0053

Status	Date	Size	Transfer	Category	Phase
Curation S3-57	211222	31μm	SG06f2,S3-57	1	ol

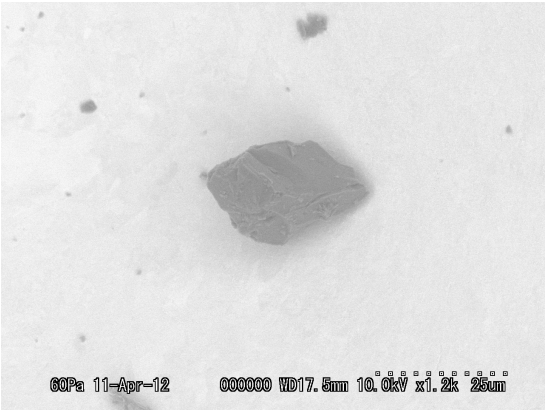

20120411/Au08SEM/image/03_RB-QD04-946_BSE.bmp

SAMPLE : RB-QD04-0053
PREID : 946
PROCESS : BSD
OPERATOR : Yada
COMMENT :

20120411/Au08SEM/EDS/RB-QD04-946EDS.docx

SAMPLE : RB-QD04-0053
PREID : 946
PROCESS : EDS
OPERATOR : Yada
COMMENT :

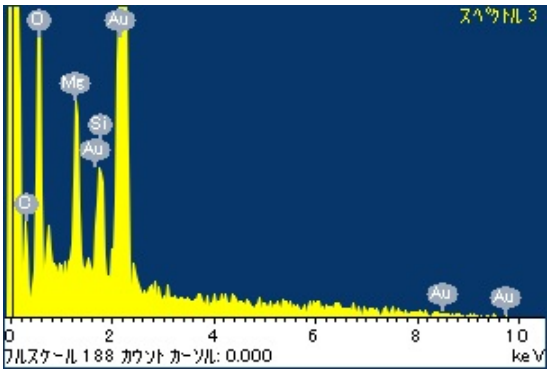

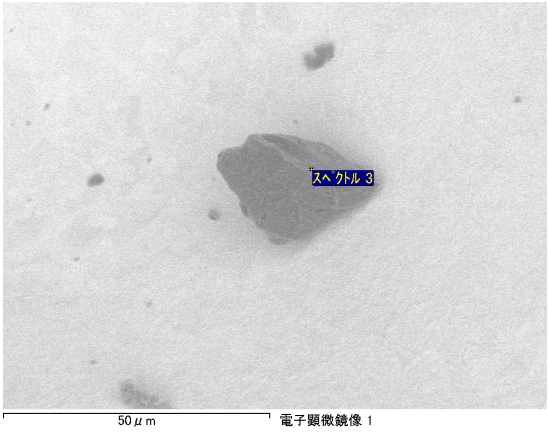

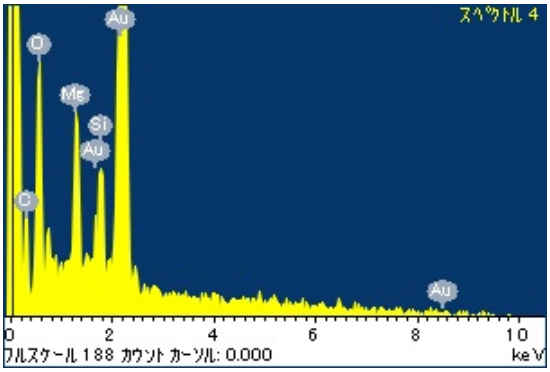

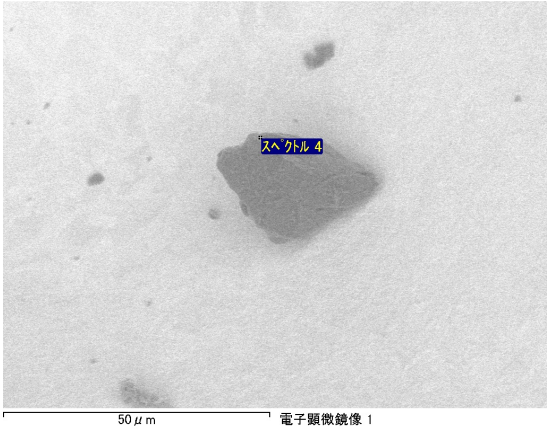

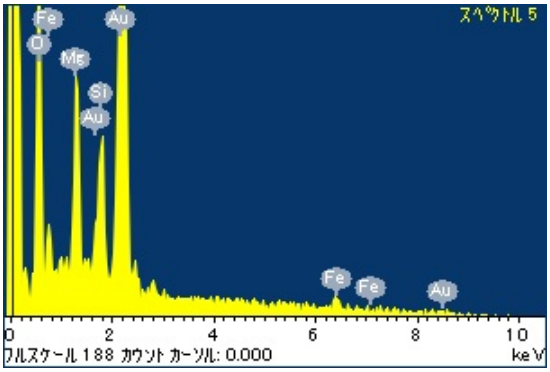

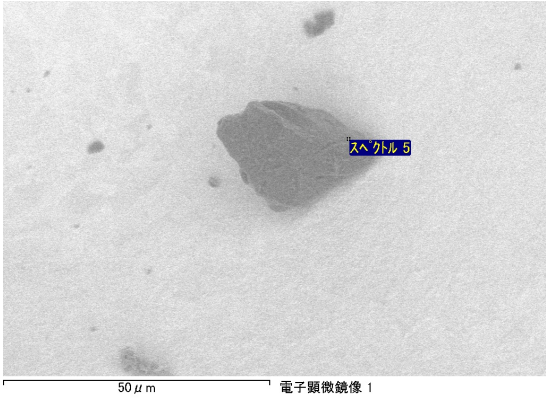

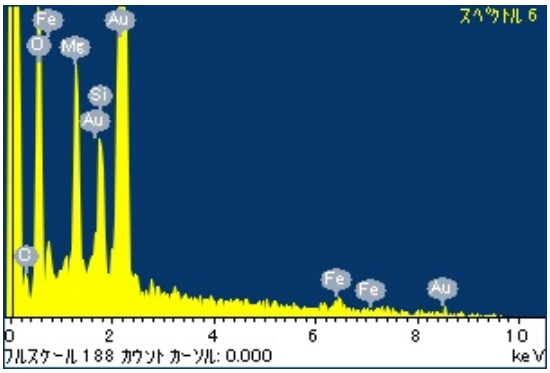

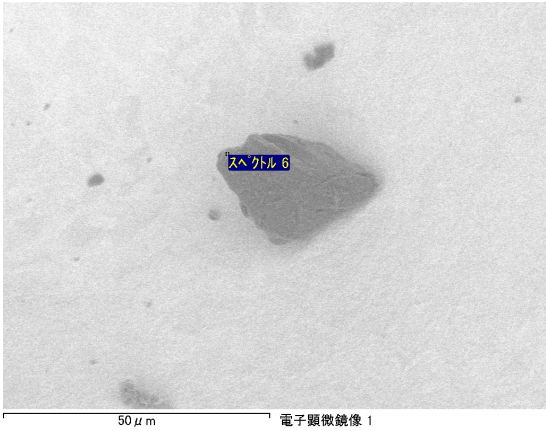

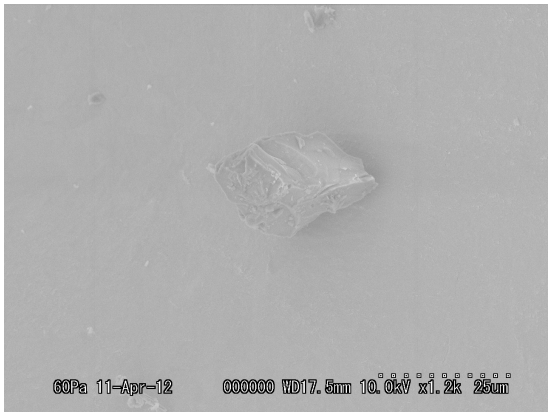

20120411/Au08SEM/image/04_RB-QD04-946_ESED.bmp

SAMPLE : RB-QD04-0053
PREID : 946
PROCESS : ESED
OPERATOR : Yada
COMMENT :

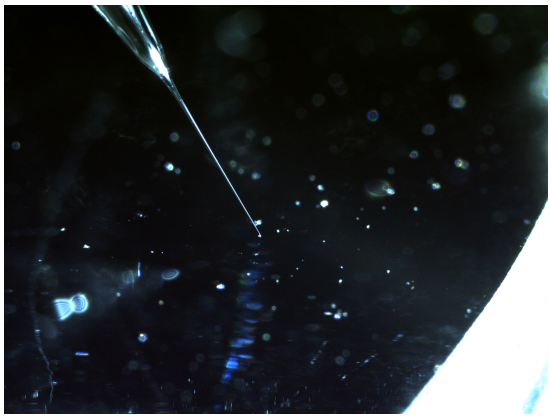

20120410/QD04toAu08/nikon/20120410095803750.bmp

SAMPLE : RB-QD04-0053
PREID : 946
PROCESS : pick up from QD04
OPERATOR : Karouji, Uesugi
COMMENT :

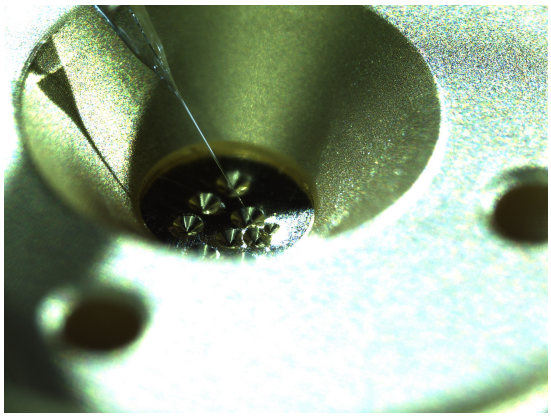

20120410/QD04toAu08/nikon/20120410100347046.bmp

SAMPLE : RB-QD04-0053
PREID : 946
PROCESS : release to Au SEM holder 08 s1
OPERATOR : Karouji, Uesugi
COMMENT :

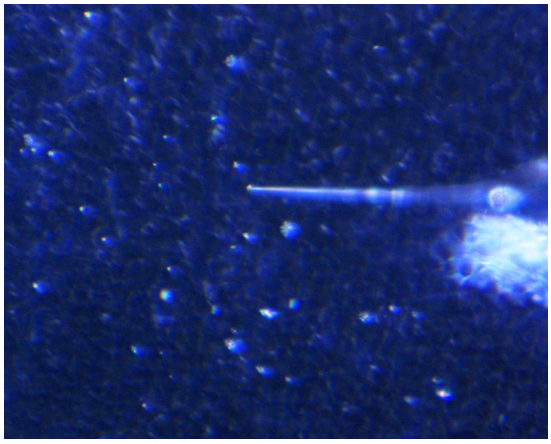

20120410/QD04toAu08/union/01-946_pickup.jpg

SAMPLE : RB-QD04-0053
PREID : 946
PROCESS : pick up from QD04
OPERATOR : Karouji, Uesugi
COMMENT :

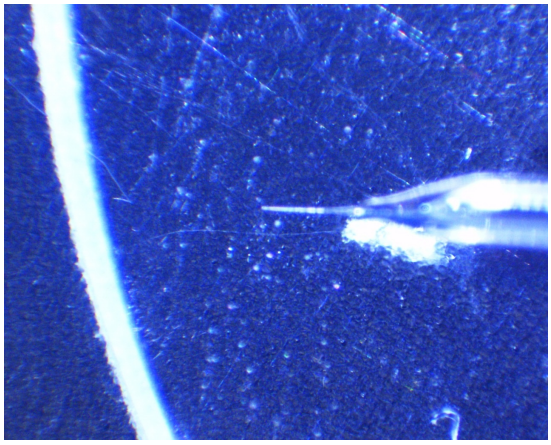

20120410/QD04toAu08/union/02-946_pickup.jpg

SAMPLE : RB-QD04-0053
PREID : 946
PROCESS : pick up from QD04
OPERATOR : Karouji, Uesugi
COMMENT :

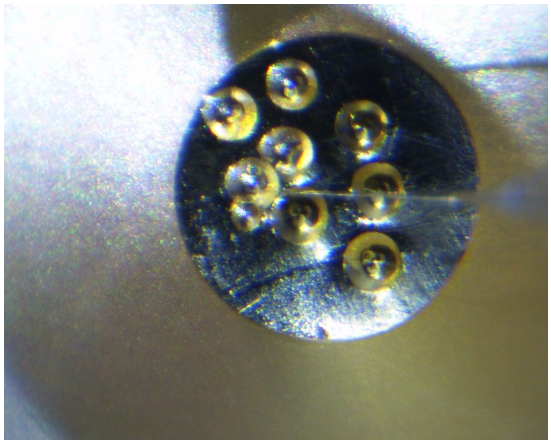

20120410/QD04toAu08/union/03-946_release_Au08S1.jpg

SAMPLE : RB-QD04-0053
PREID : 946
PROCESS : release to Au SEM holder 08 s1
OPERATOR : Karouji, Uesugi
COMMENT :

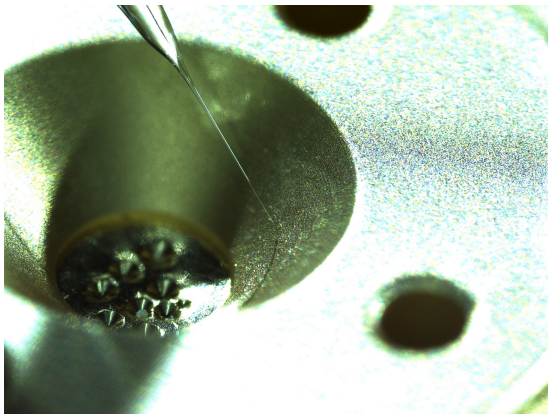

20120412/Au08toSG06/nikon/20120412155415667.bmp

SAMPLE : RB-QD04-0053
PREID : 946
PROCESS : pick up from Au SEM holder slope
OPERATOR : Karouji, Uesugi
COMMENT :

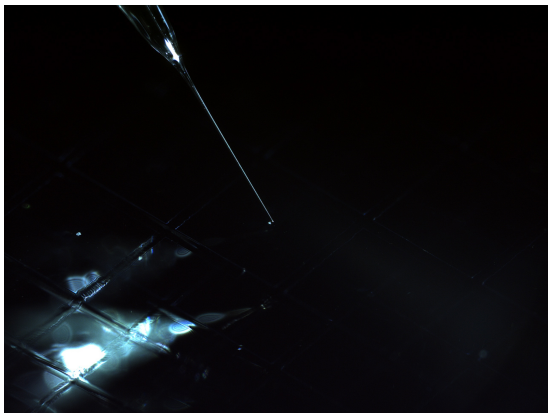

20120412/Au08toSG06/nikon/20120412155739714.bmp

SAMPLE : RB-QD04-0053
PREID : 946
PROCESS : release to SG06f2
OPERATOR : Karouji, Uesugi
COMMENT :

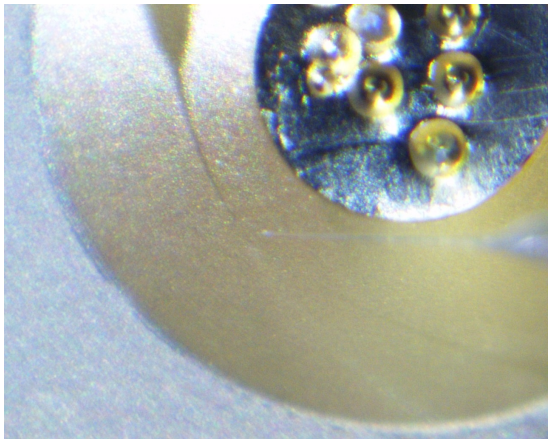

20120412/Au08toSG06/union/17-946_pickup.jpg

SAMPLE : RB-QD04-0053
PREID : 946
PROCESS : pick up from Au SEM holder slope
OPERATOR : Karouji, Uesugi
COMMENT :

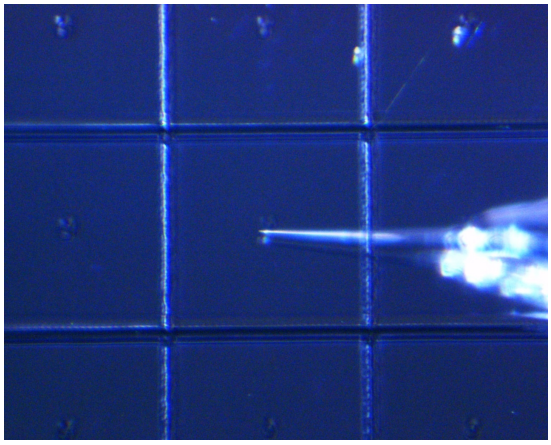

20120412/Au08toSG06/union/18-946_release_f2.jpg

SAMPLE : RB-QD04-0053
PREID : 946
PROCESS : release to SG06f2
OPERATOR : Karouji, Uesugi
COMMENT :

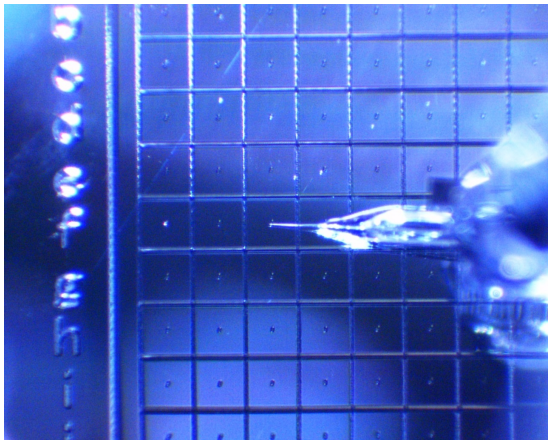

20120412/Au08toSG06/union/19-946_release_f2.jpg

SAMPLE : RB-QD04-0053
PREID : 946
PROCESS : release to SG06f2
OPERATOR : Karouji, Uesugi
COMMENT :

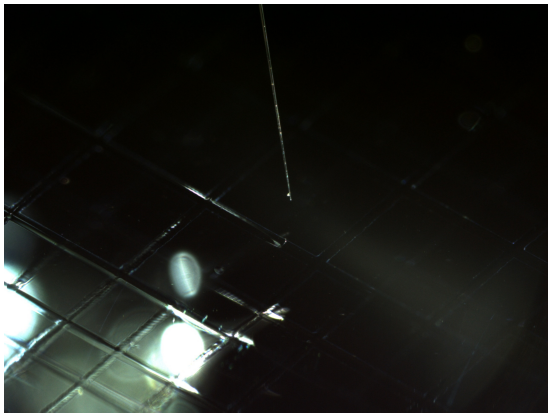

20211207/toS3/nikon/06_RB-QD04-0053_pickupfromSG06f2.bmp

SAMPLE : RB-QD04-0053
PREID :
PROCESS : pick up from SG06f2
OPERATOR : Soejima, Kanemaru
COMMENT :

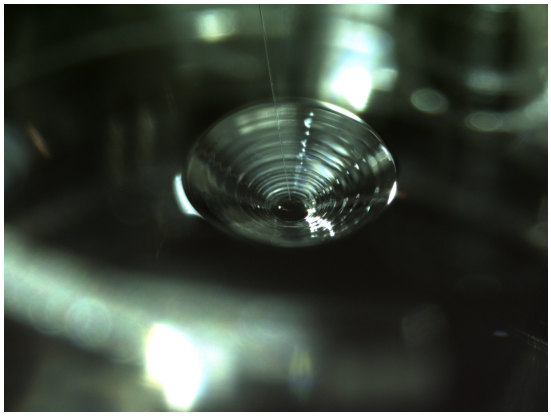

20211207/toS3/nikon/08_RB-QD04-0053_releasetoS3-57.bmp

SAMPLE : RB-QD04-0053
PREID :
PROCESS : release to S3-57
OPERATOR : Soejima, Kanemaru
COMMENT :

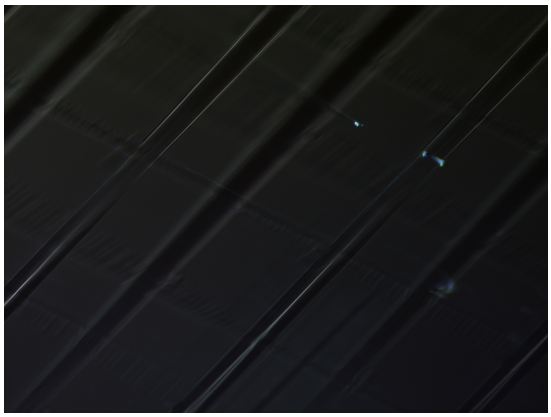

20211207/toS3/nikon2/06_RB-QD04-0053_pickupfromSG06f2.bmp

SAMPLE : RB-QD04-0053
PREID :
PROCESS : pick up from SG06f2
OPERATOR : Soejima, Kanemaru
COMMENT :

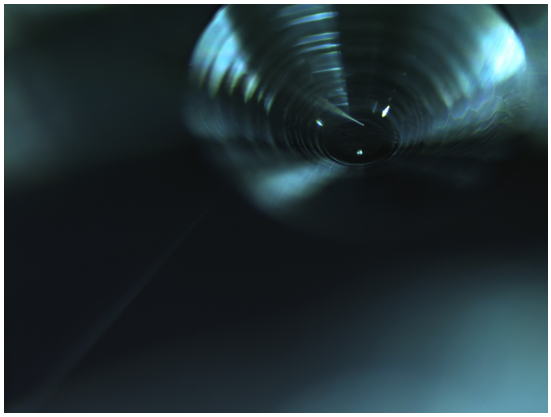

20211207/toS3/nikon2/08_RB-QD04-0053_releasetoS3-57.bmp

SAMPLE : RB-QD04-0053
PREID :
PROCESS : release to S3-57
OPERATOR : Soejima, Kanemaru
COMMENT :

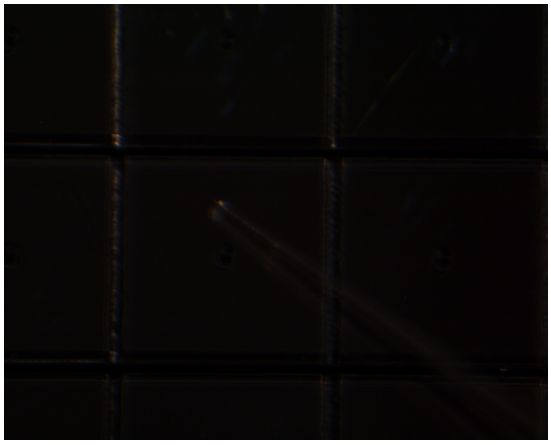

20211207/toS3/union/06_RB-QD04-0053_pickupfromSG06f2.bmp

SAMPLE : RB-QD04-0053
PREID :
PROCESS : pick up from SG06f2
OPERATOR : Soejima, Kanemaru
COMMENT :

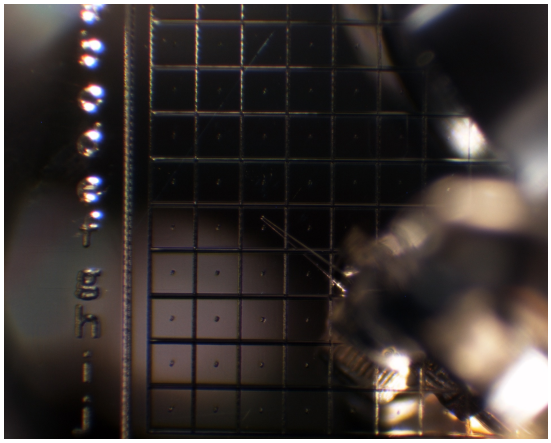

20211207/toS3/union/07_RB-QD04-0053_pickupfromSG06f2.bmp

SAMPLE : RB-QD04-0053
PREID :
PROCESS : pick up from SG06f2
OPERATOR : Soejima, Kanemaru
COMMENT :

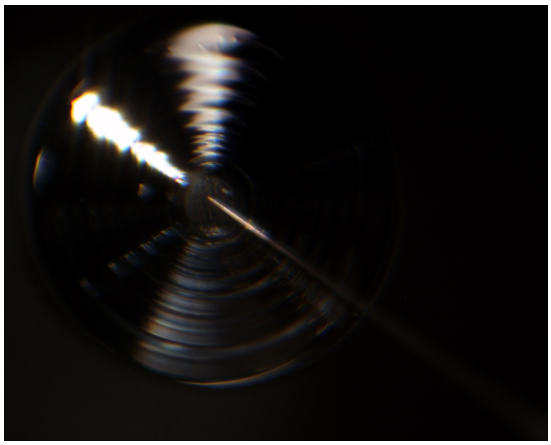

20211207/toS3/union/08_RB-QD04-0053_releasetoS3-57.bmp

SAMPLE : RB-QD04-0053
PREID :
PROCESS : release to S3-57
OPERATOR : Soejima, Kanemaru
COMMENT :

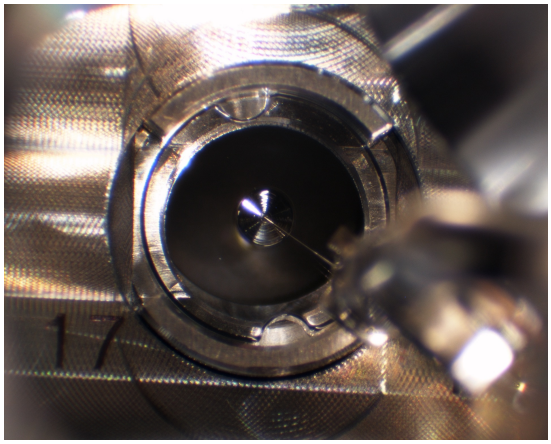

20211207/toS3/union/09_RB-QD04-0053_releasetoS3-57.bmp

SAMPLE : RB-QD04-0053
PREID :
PROCESS : release to S3-57
OPERATOR : Soejima, Kanemaru
COMMENT :

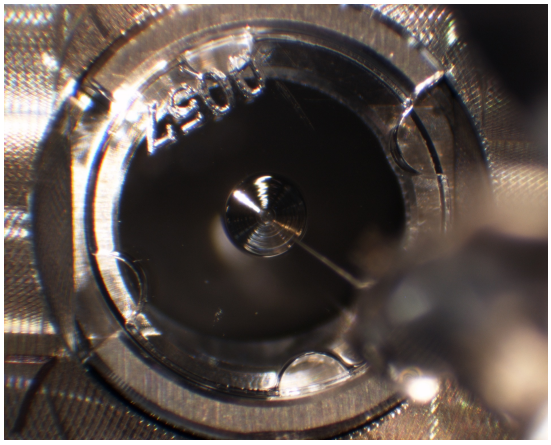

20211207/toS3/union/10_RB-QD04-0053_releasetoS3-57_covered.bmp

SAMPLE : RB-QD04-0053
PREID :
PROCESS : release to S3-57_covered
OPERATOR : Soejima, Kanemaru
COMMENT :