RB-QD04-0055

Status	Date	Size	Transfer	Category	Phase
Curation glovebox2, mounted on Au coated carbon tape	120515	37μm	SG06f0,ICF70-003-SGf0076-1, Hokkaido Univ., glovebox2	1	ol

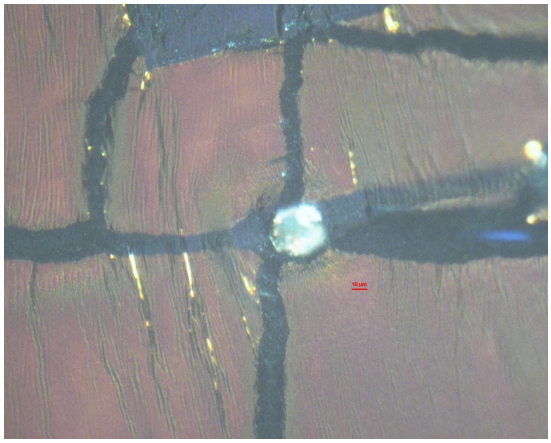

20200831/AO2Yurimoto_returnSamplecheck/01_RB-QD04-0055_x320.jpg

SAMPLE : RB-QD04-0055
PREID :
PROCESS : Optical microscope, reflected light, x320
OPERATOR : Yoshitake, Iwamae, Furuya
COMMENT : Returned from AO2 Yurimoto

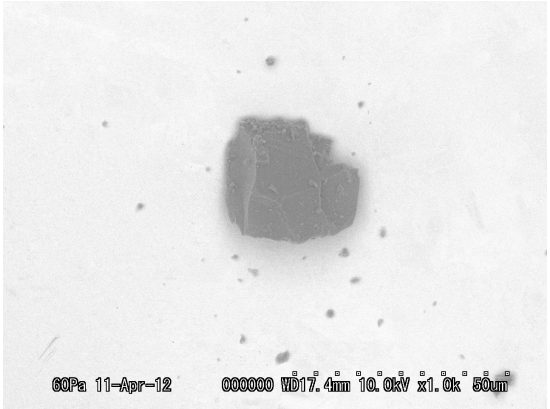

20120411/Au08SEM/image/07_RB-QD04-1235BSE.bmp

SAMPLE : RB-QD04-0055
PREID : 1235
PROCESS : BSE
OPERATOR : Yada
COMMENT :

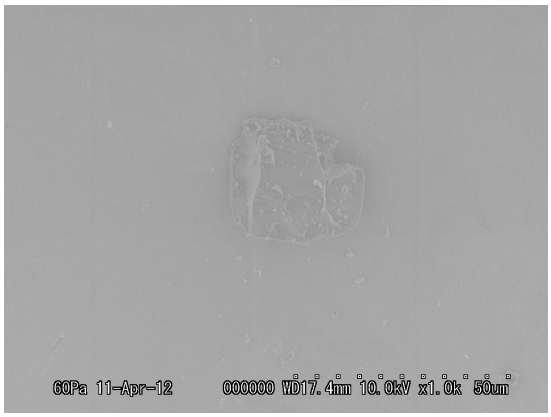

20120411/Au08SEM/image/08_RB-QD04-1235ESED.bmp

SAMPLE : RB-QD04-0055
PREID : 1235
PROCESS : BSE
OPERATOR : Yada
COMMENT :

20120411/Au08SEM/EDS/RB-QD04-1235EDS.docx

SAMPLE : RB-QD04-0055
PREID : 1235
PROCESS : EDS
OPERATOR : Yada
COMMENT :

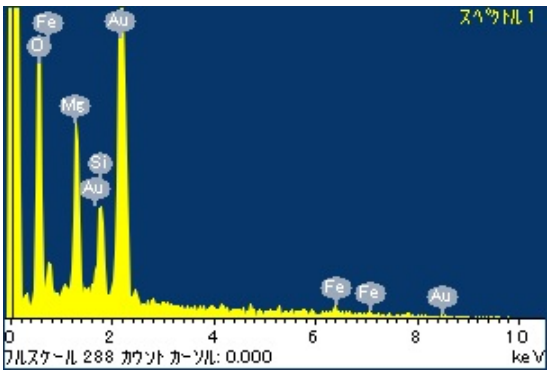

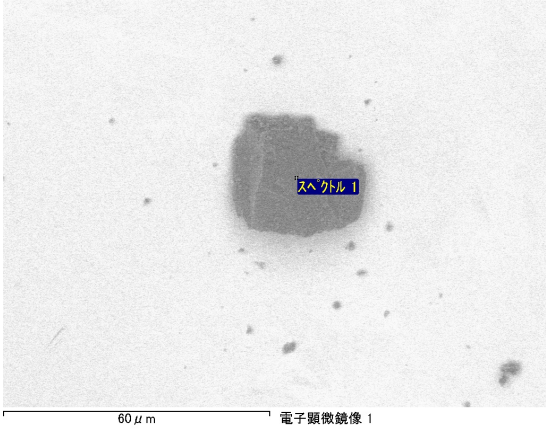

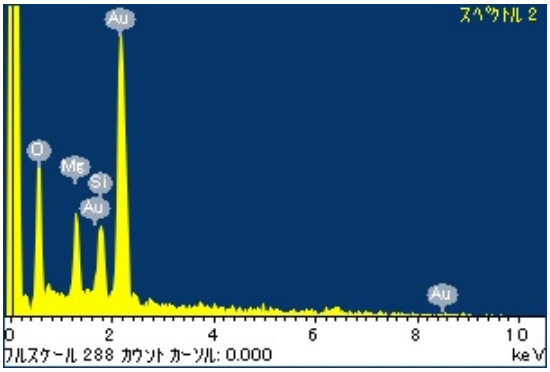

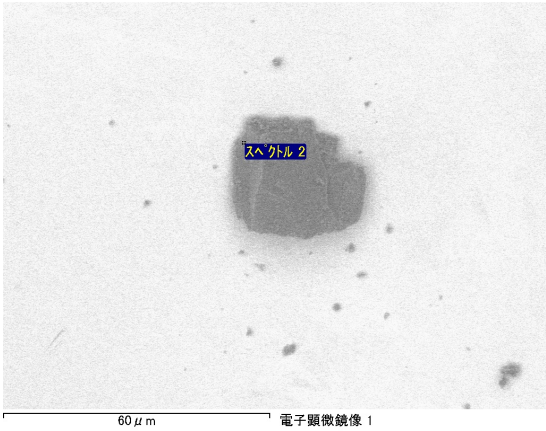

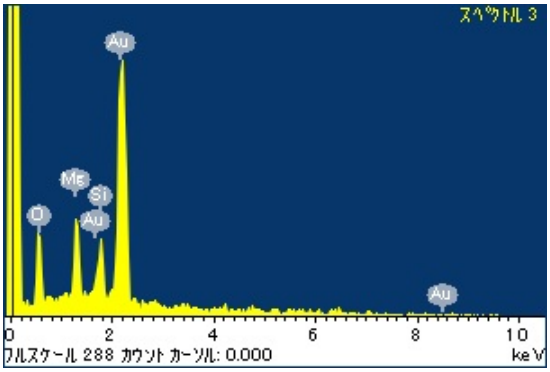
スペクトル 3
Au
Mg
Si
O
Au
Au
0
2
4
6
8
10
フルスケール 288 カウント カーソル: 0.000
keV

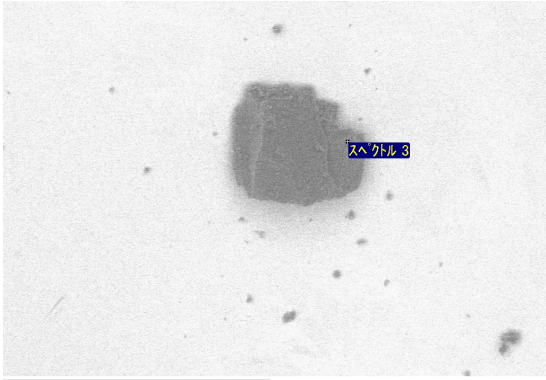
スペクトル 3
60 μm
電子顕微鏡像 1

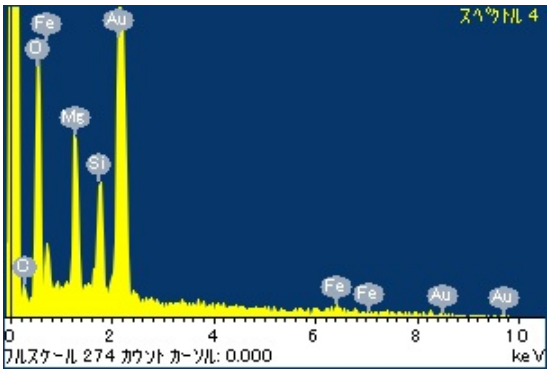
スペクトル 4
Fe
O
Au
Mg
Si
O
Fe
Fe
Au
Au
0
2
4
6
8
10
フルスケール 274 カウント カーソル: 0.000
keV

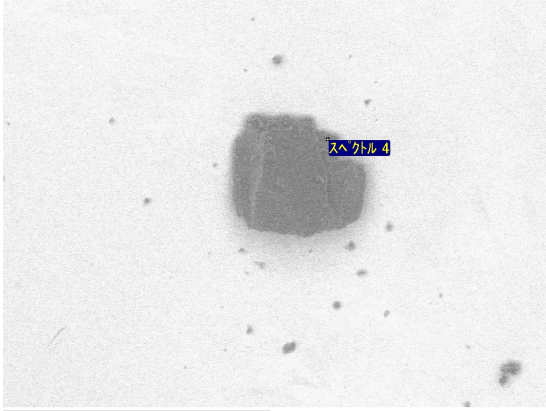
スペクトル 4
60 μm
電子顕微鏡像 1

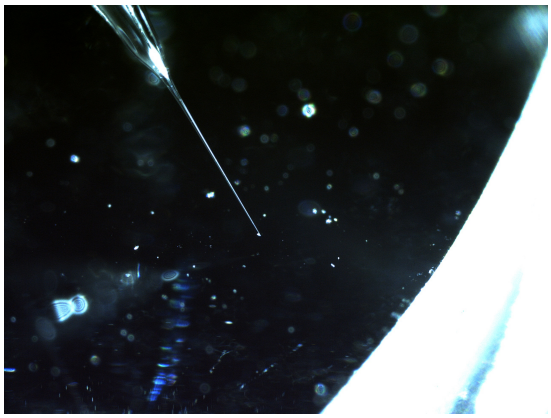

20120410/QD04toAu08/nikon/20120410110658937.bmp

SAMPLE : RB-QD04-0055
PREID : 1235
PROCESS : pick up from QD04
OPERATOR : Karouji, Uesugi
COMMENT :

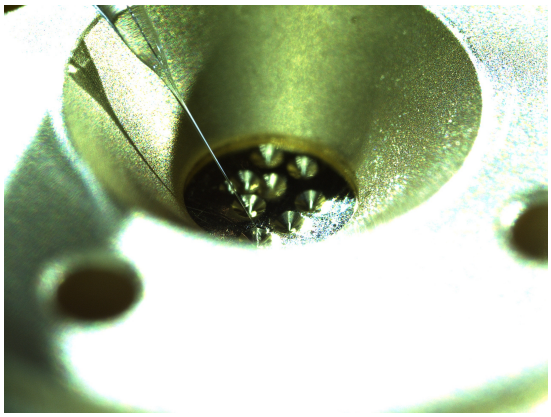

20120410/QD04toAu08/nikon/20120410111128890.bmp

SAMPLE : RB-QD04-0055
PREID : 1235
PROCESS : release to Au SEM holder 08 s6
OPERATOR : Karouji, Uesugi
COMMENT :

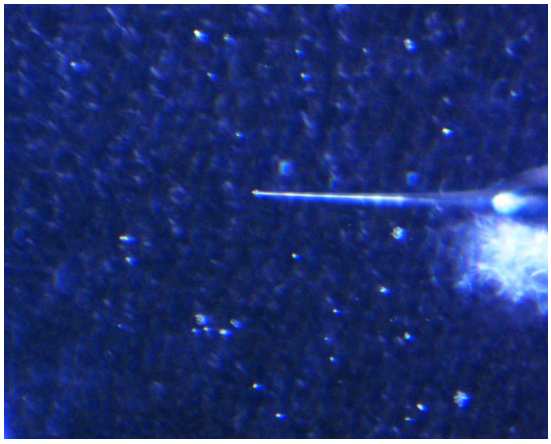

20120410/QD04toAu08/union/07-1235_pickup.jpg

SAMPLE : RB-QD04-0055
PREID : 1235
PROCESS : pick up from QD04
OPERATOR : Karouji, Uesugi
COMMENT :

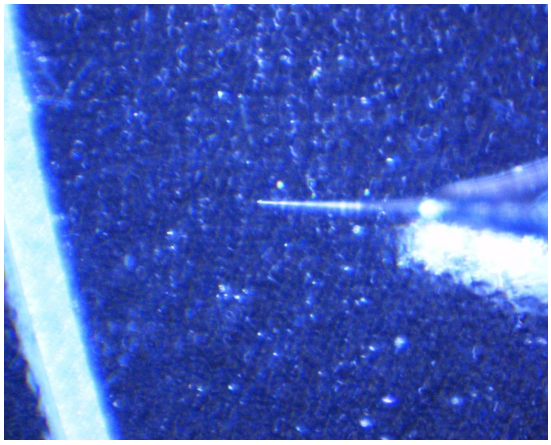

20120410/QD04toAu08/union/08-1235_pickup.jpg

SAMPLE : RB-QD04-0055
PREID : 1235
PROCESS : pick up from QD04
OPERATOR : Karouji, Uesugi
COMMENT :

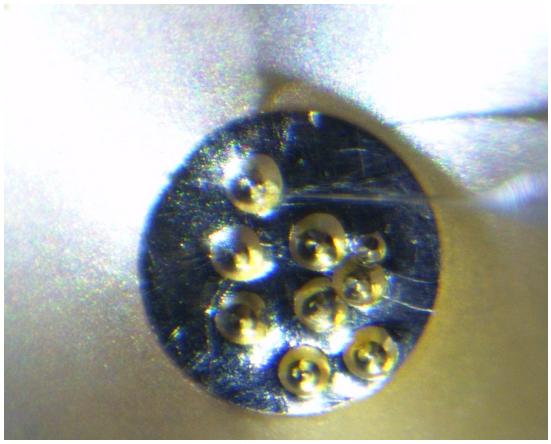

20120410/QD04toAu08/union/09-1235_release_S6.jpg

SAMPLE : RB-QD04-0055
PREID : 1235
PROCESS : release to Au SEM holder 08 s6
OPERATOR : Karouji, Uesugi
COMMENT :

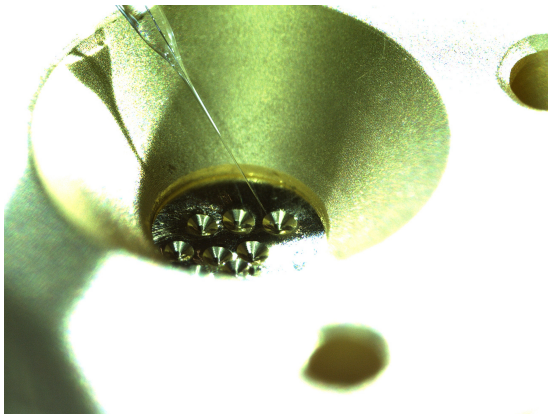

20120412/Au08toSG06/nikon/20120412112956026.bmp

SAMPLE : RB-QD04-0055
PREID : 1235
PROCESS : pick up from Au SEM holder 08 s6
OPERATOR : Karouji, Uesugi
COMMENT : released to SG06f0 no picture

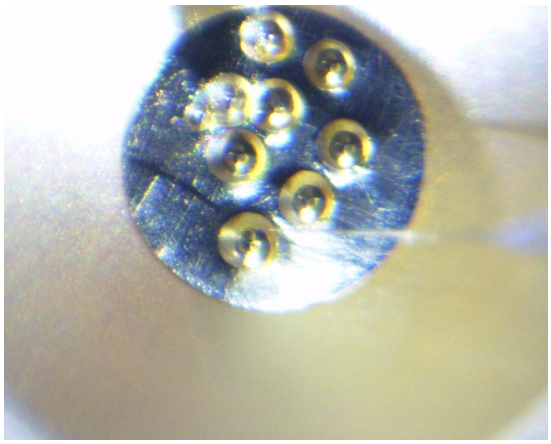

20120412/Au08toSG06/union/10-1235_pickup.jpg

SAMPLE : RB-QD04-0055
PREID : 1235
PROCESS : pick up from Au SEM holder s3
OPERATOR : Karouji, Uesugi
COMMENT :

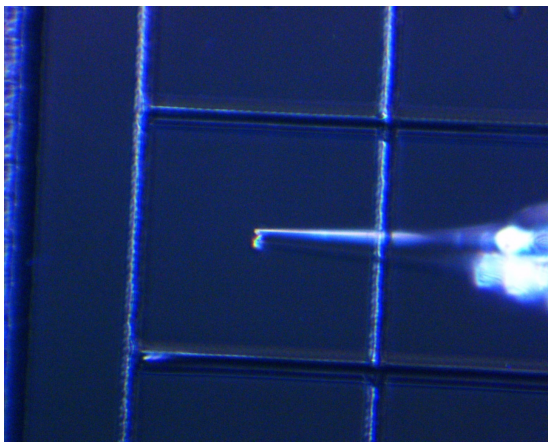

20120412/Au08toSG06/union/11-1235_release_SG06f0.jpg

SAMPLE : RB-QD04-0055
PREID : 1235
PROCESS : release to SG06f0
OPERATOR : Karouji, Uesugi
COMMENT :

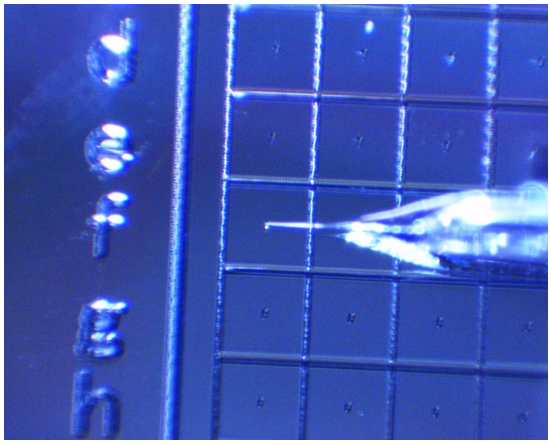

20120412/Au08toSG06/union/12-1235_release_SG06f0.jpg

SAMPLE : RB-QD04-0055
PREID : 1235
PROCESS : release to SG06f0
OPERATOR : Karouji, Uesugi
COMMENT :