RB-QD04-0077

Status	Date	Size	Transfer	Category	Phase
Curation S4-71	211222	20.53μm	SG11a3,S4-71	2	ol,FeS

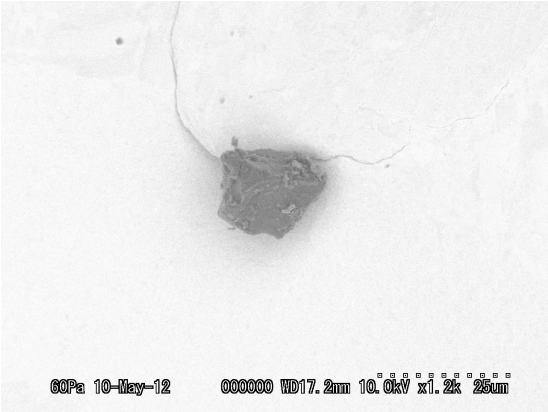

20120510/Au08SEM/image/18_s7_991_BSE.bmp

SAMPLE : RB-QD04-0077
PREID : QD04-991
PROCESS : BSE
OPERATOR : Yada
COMMENT :

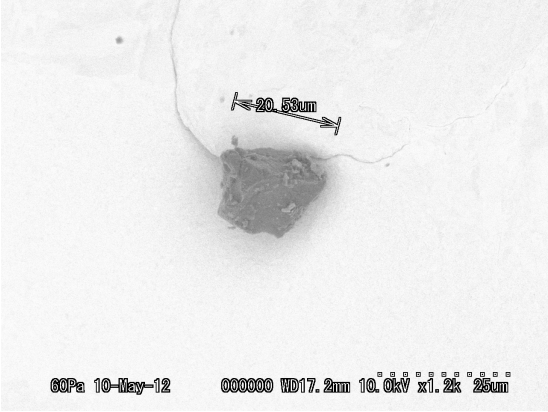

20120510/Au08SEM/image/19_s7_991_BSE_scale.bmp

SAMPLE : RB-QD04-0077
PREID : QD04-991
PROCESS : BSE
OPERATOR : Yada
COMMENT : scale

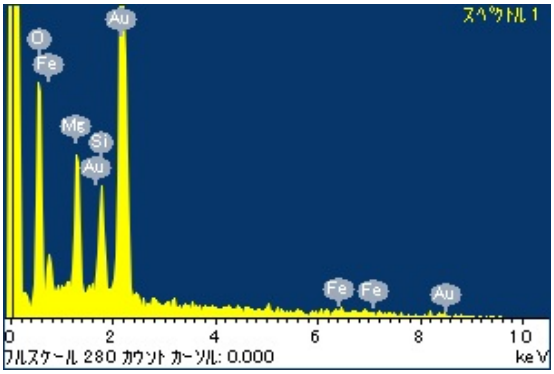

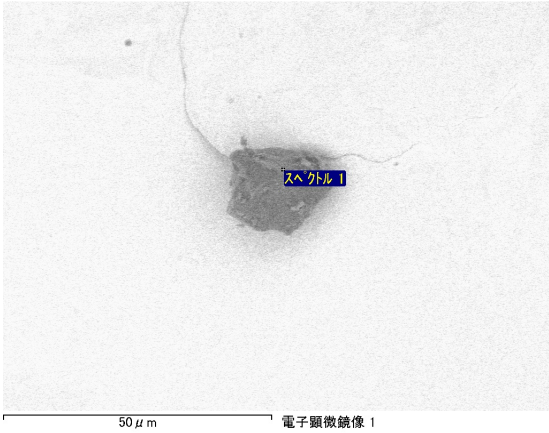

20120510/Au08SEM/eds/RB-QD04-991.docx

SAMPLE : RB-QD04-0077
PREID : QD04-991
PROCESS : EDS
OPERATOR : Yada
COMMENT :

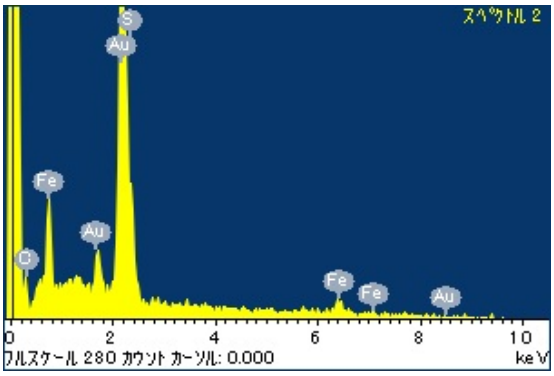
スペクトル 2
S
Au
Fe
Au
O
Fe
Fe
Au
0
2
4
6
8
10
フルスケール 280 カウント カーソル: 0.000
keV

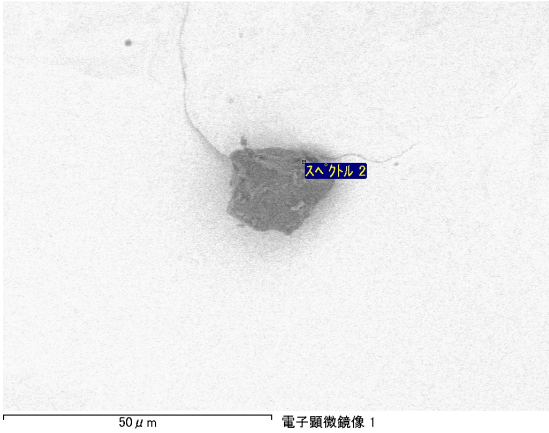
スペクトル 2
50 μm
電子顕微鏡像 1

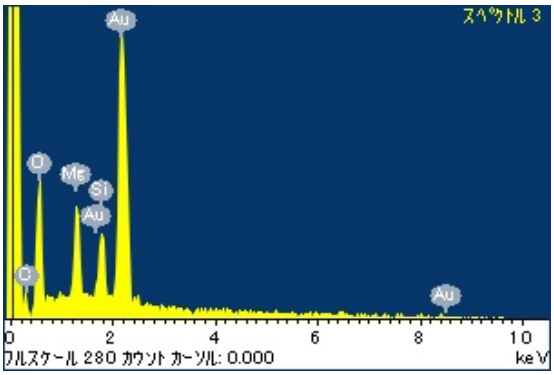
スペクトル 3
Au
O
Me
Si
Au
O
Au
0
2
4
6
8
10
フルスケール 280 カウント カーソル: 0.000
keV

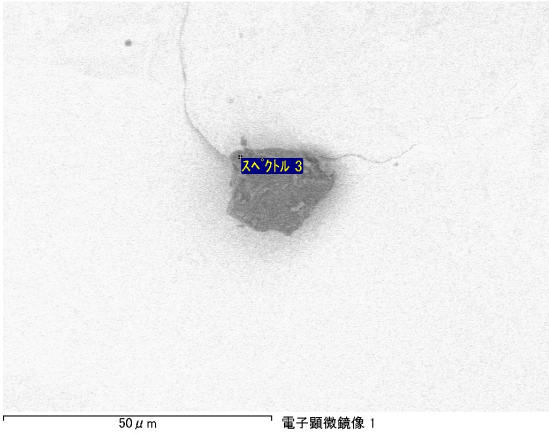
スペクトル 3
50 μm
電子顕微鏡像 1

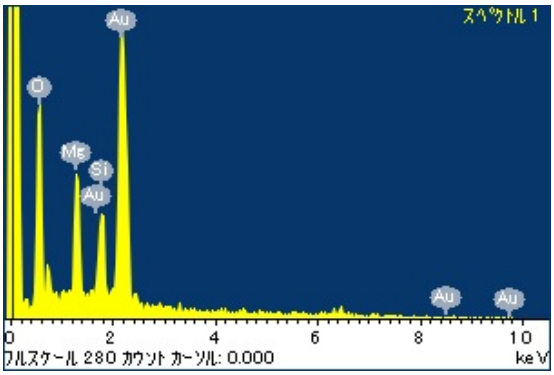
スペクトル 1
Au
O
Me
Si
Au
Au
Au
0
2
4
6
8
10
フルスケール 280 カウント カーソル: 0.000
keV

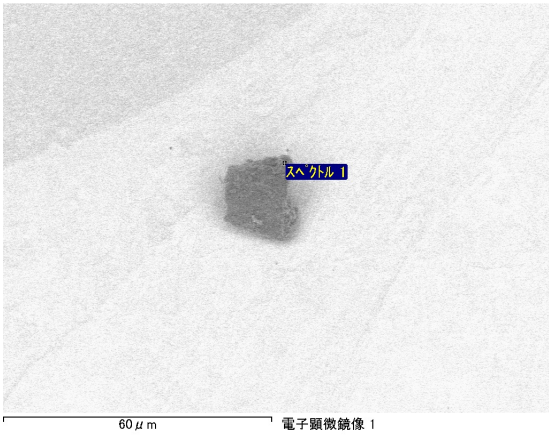
スペクトル 1
60 μm
電子顕微鏡像 1

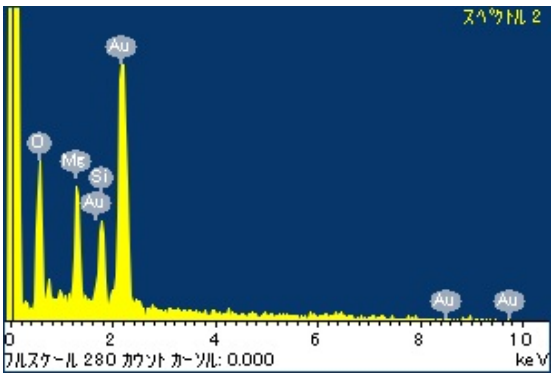
スペクトル 2
Au
O
Me
Si
Au
Au
Au
0
2
4
6
8
10
フルスケール 280 カウント カーソル: 0.000
keV

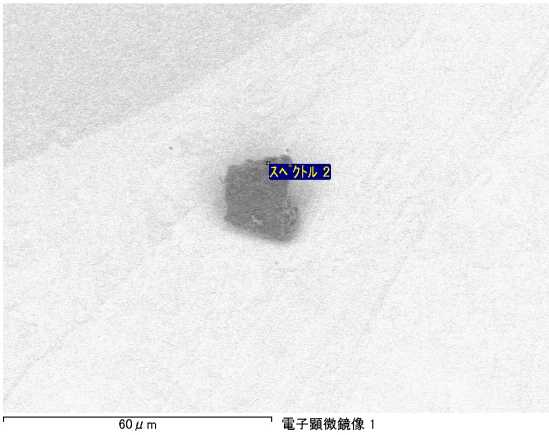
スペクトル 2
60 μm
電子顕微鏡像 1

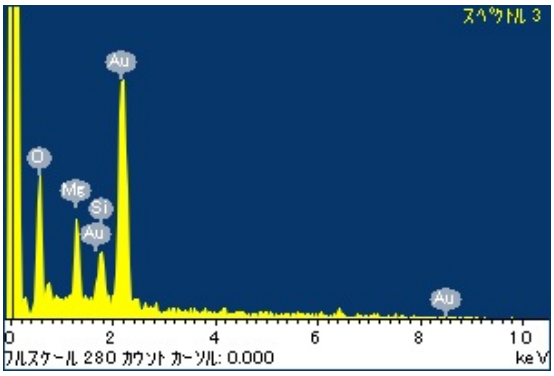

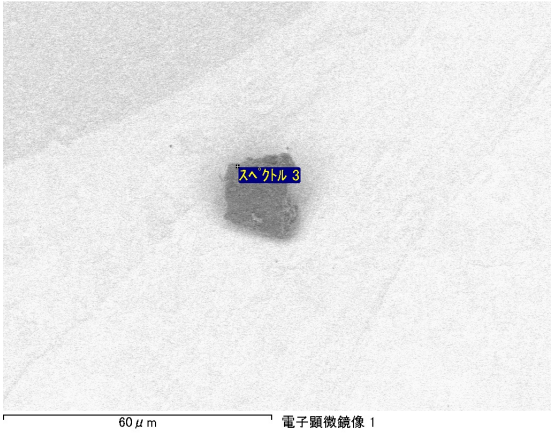

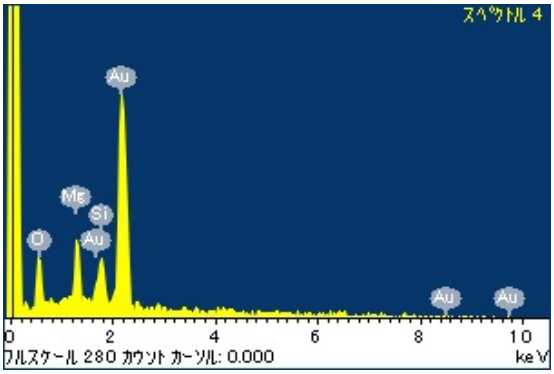

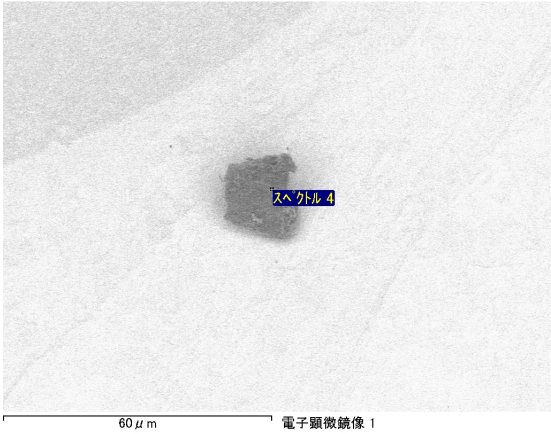

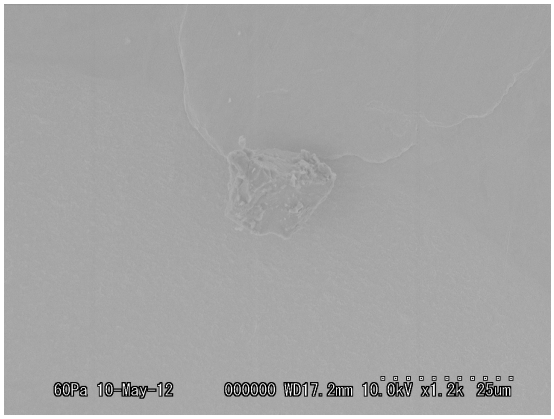

20120510/Au08SEM/image/20_s7_991_ESED.bmp

SAMPLE : RB-QD04-0077
PREID : QD04-991
PROCESS : ESED
OPERATOR : Yada
COMMENT :

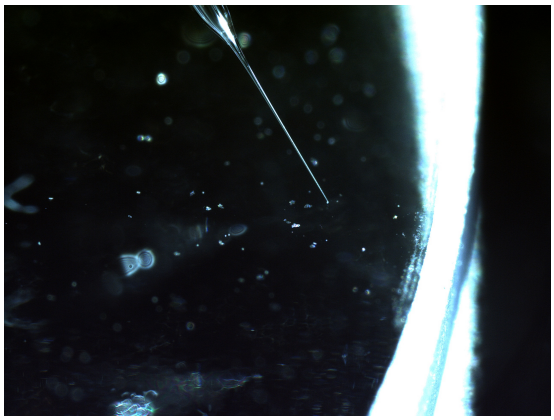

20120509/QD04toAu08/nikon/20120509113005970.bmp

SAMPLE : RB-QD04-0077
PREID : 991
PROCESS : pick up from QD04
OPERATOR : Uesugi, Yada
COMMENT :

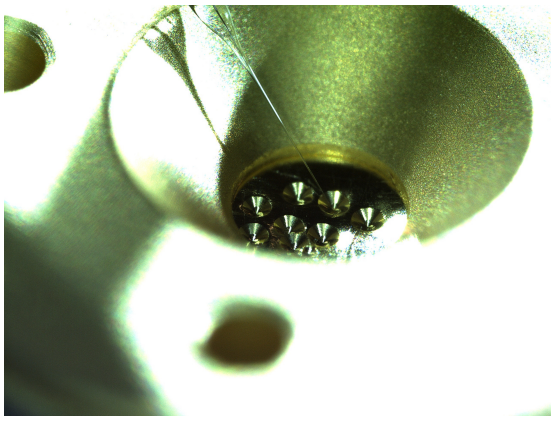

20120509/QD04toAu08/nikon/20120509113442689.bmp

SAMPLE : RB-QD04-0077
PREID : 991
PROCESS : release to Au SEM holder 08 s7
OPERATOR : Uesugi, Yada
COMMENT :

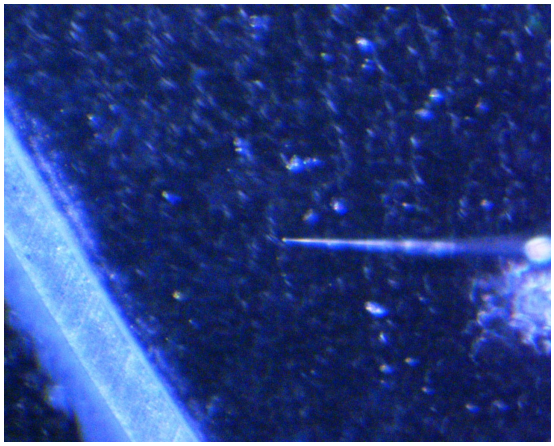

20120509/QD04toAu08/union/13_QD04_991_pickup.jpg

SAMPLE : RB-QD04-0077
PREID : 991
PROCESS : pick up from QD04
OPERATOR : Uesugi, Yada
COMMENT :

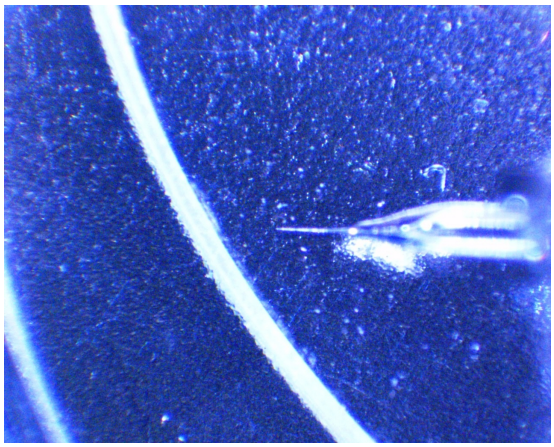

20120509/QD04toAu08/union/14_QD04_991_pickup.jpg

SAMPLE : RB-QD04-0077
PREID : 991
PROCESS : pick up from QD04
OPERATOR : Uesugi, Yada
COMMENT :

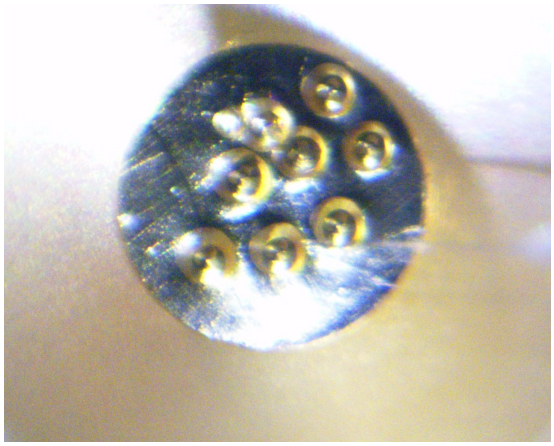

20120509/QD04toAu08/union/15_QD04_991_release_s7.jpg

SAMPLE : RB-QD04-0077
PREID : 991
PROCESS : release to Au SEM holder 08 s7
OPERATOR : Uesugi, Yada
COMMENT :

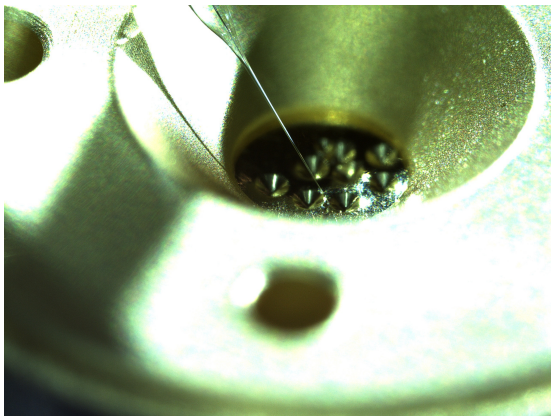

20120511/Au08toSG06/nikon/20120511144631430.bmp

SAMPLE : RB-QD04-0077
PREID : 991
PROCESS : pick up from Au SEM holder 08 s7
OPERATOR : Uesugi, Yada
COMMENT :

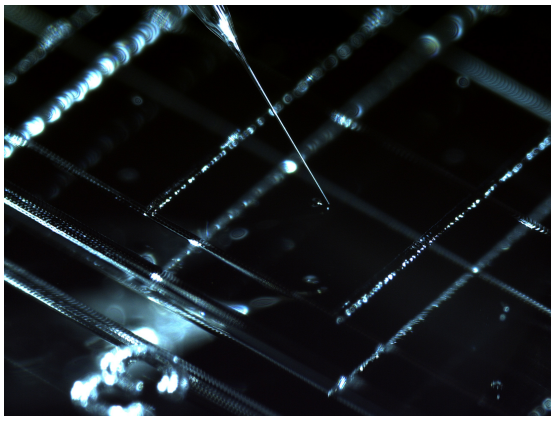

20120511/Au08toSG06/nikon/20120511144930649.bmp

SAMPLE : RB-QD04-0077
PREID : 991
PROCESS : release to SG11a3
OPERATOR : Uesugi, Yada
COMMENT :

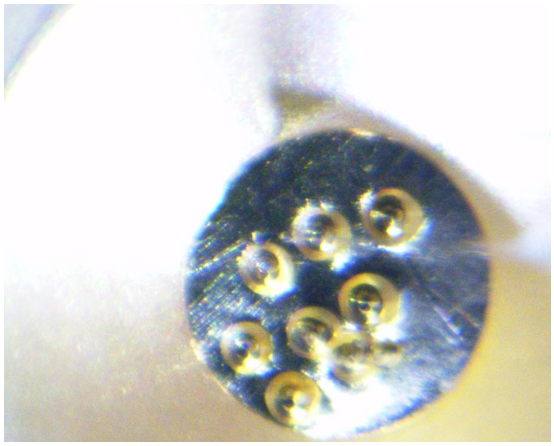

20120511/Au08toSG06/union/13_991_s7_pickup.jpg

SAMPLE : RB-QD04-0077
PREID : 991
PROCESS : pick up from Au SEM holder 08 s7
OPERATOR : Uesugi, Yada
COMMENT :

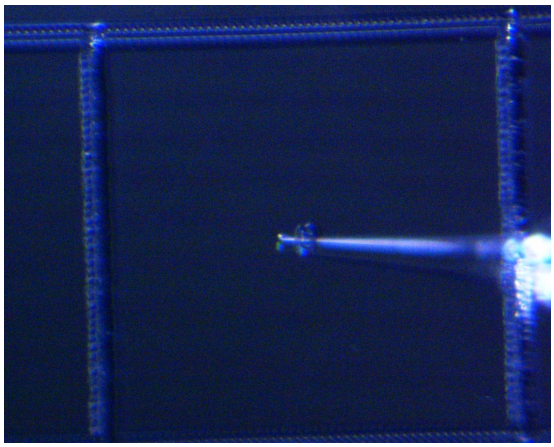

20120511/Au08toSG06/union/14_991_s7_release_SG11a3.jpg

SAMPLE : RB-QD04-0077
PREID : 991
PROCESS : release to SG11a3
OPERATOR : Uesugi, Yada
COMMENT :

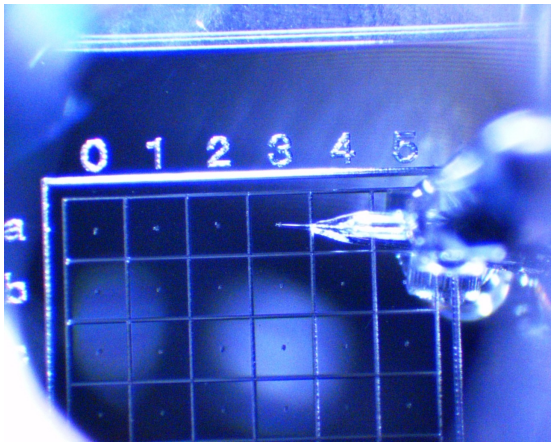

20120511/Au08toSG06/union/15_991_s7_release_SG11a3.jpg

SAMPLE : RB-QD04-0077
PREID : 991
PROCESS : release to SG11a3
OPERATOR : Uesugi, Yada
COMMENT :

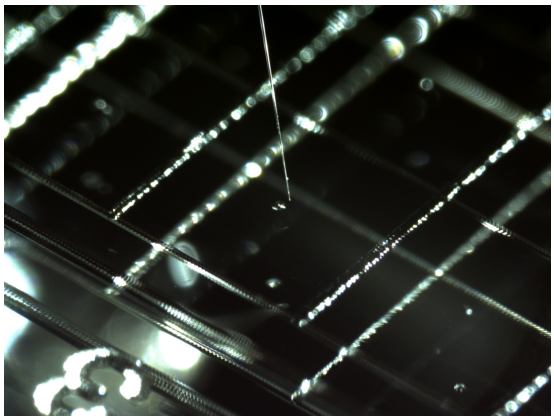

20211209/toS4/nikon/16_RB-QD04-0077_pickupfromSG11a3.bmp

SAMPLE : RB-QD04-0077
PREID :
PROCESS : pick up from SG11a3
OPERATOR : Soejima, Kanemaru
COMMENT :

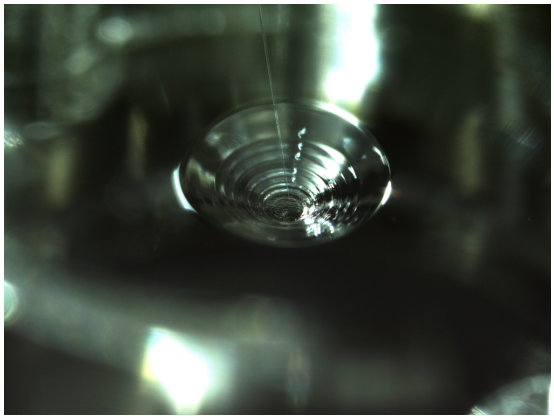

20211209/toS4/nikon/18_RB-QD04-0077_releasetoS4-71.bmp

SAMPLE : RB-QD04-0077
PREID :
PROCESS : release to S4-71
OPERATOR : Soejima, Kanemaru
COMMENT :

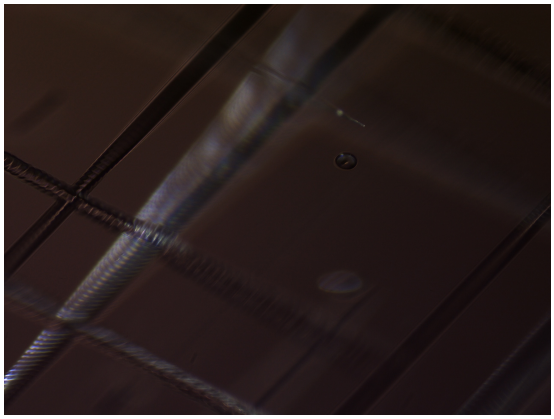

20211209/toS4/nikon2/16_RB-QD04-0077_pickupfromSG11a3.bmp

SAMPLE : RB-QD04-0077
PREID :
PROCESS : pick up from SG11a3
OPERATOR : Soejima, Kanemaru
COMMENT :

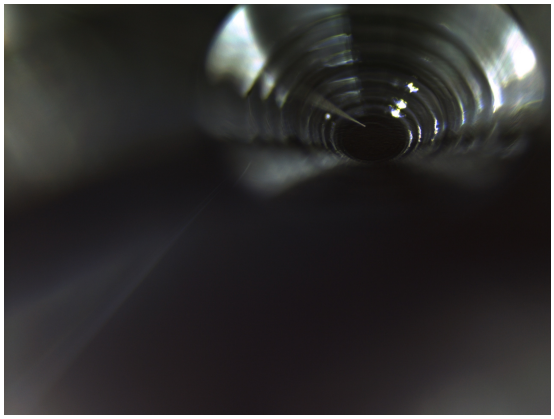

20211209/toS4/nikon2/18_RB-QD04-0077_releasetoS4-71.bmp

SAMPLE : RB-QD04-0077
PREID :
PROCESS : release to S4-71
OPERATOR : Soejima, Kanemaru
COMMENT :

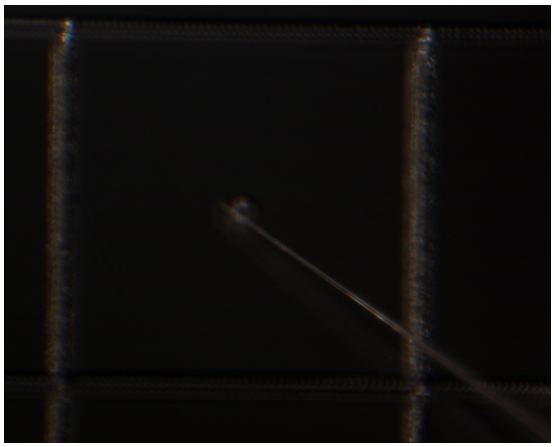

20211209/toS4/union/16_RB-QD04-0077_pickupfromSG11a3.bmp

SAMPLE : RB-QD04-0077
PREID :
PROCESS : pick up from SG11a3
OPERATOR : Soejima, Kanemaru
COMMENT :

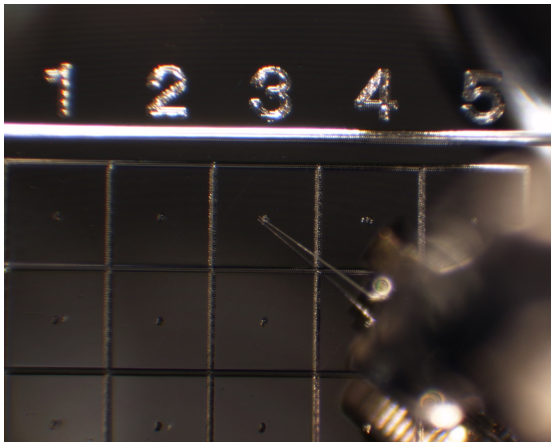

20211209/toS4/union/17_RB-QD04-0077_pickupfromSG11a3.bmp

SAMPLE : RB-QD04-0077
PREID :
PROCESS : pick up from SG11a3
OPERATOR : Soejima, Kanemaru
COMMENT :

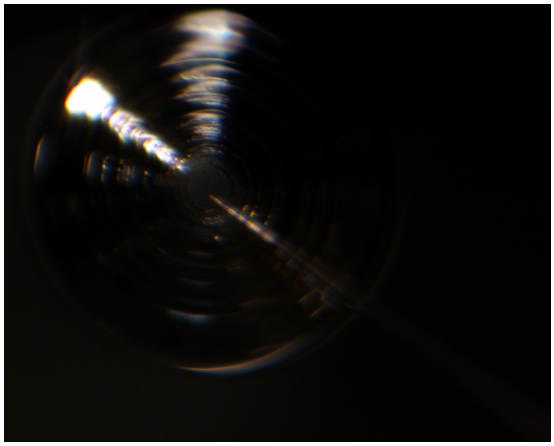

20211209/toS4/union/18_RB-QD04-0077_releasetoS4-71.bmp

SAMPLE : RB-QD04-0077
PREID :
PROCESS : release to S4-71
OPERATOR : Soejima, Kanemaru
COMMENT :

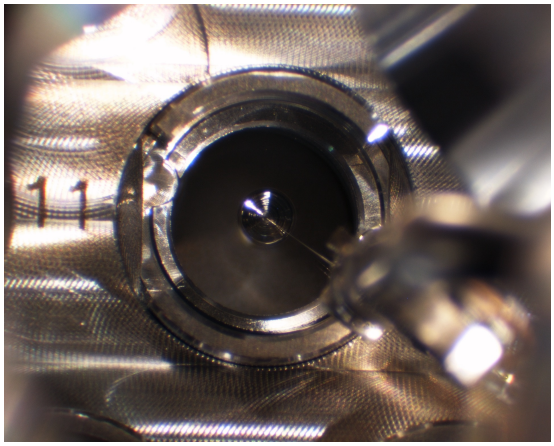

20211209/toS4/union/19_RB-QD04-0077_releasetoS4-71.bmp

SAMPLE : RB-QD04-0077
PREID :
PROCESS : release to S4-71
OPERATOR : Soejima, Kanemaru
COMMENT :

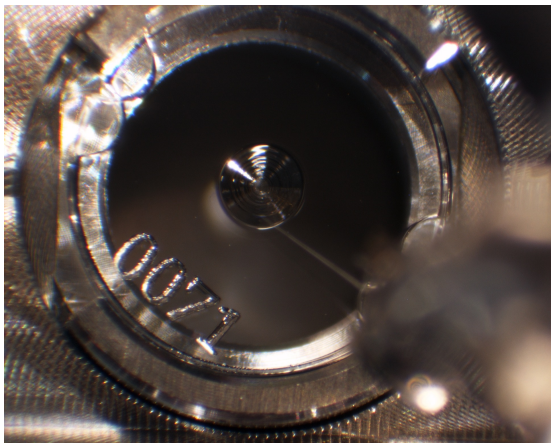

20211209/toS4/union/20_RB-QD04-0077_releasetoS4-71_covered.bmp

SAMPLE : RB-QD04-0077
PREID :
PROCESS : release to S4-71_covered
OPERATOR : Soejima, Kanemaru
COMMENT :