RB-QD04-0081

Status	Date	Size	Transfer	Category	Phase
Curation S4-74	211222	33.29μm	SG11a4,S4-74	1	ol

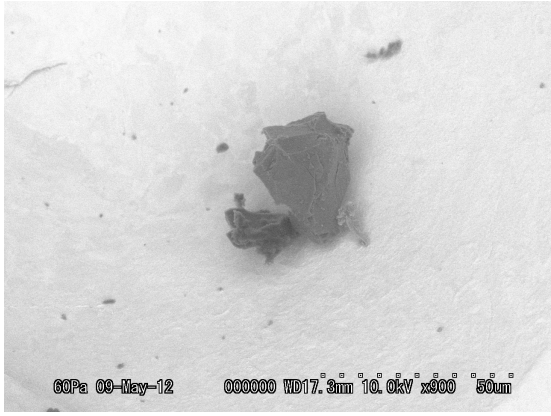

20120510/Au08SEM/image/03_s1_1033_497_BSE.bmp

SAMPLE : RB-QD04-0081
PREID : QD04-1033, 497
PROCESS : BSE
OPERATOR : Yada
COMMENT : RB-QD04-0078

20120510/Au08SEM/image/04_s1_1033_497_BSE_scale.bmp

SAMPLE : RB-QD04-0081
PREID : QD04-1033, 497
PROCESS : BSE
OPERATOR : Yada
COMMENT : RB-QD04-0078

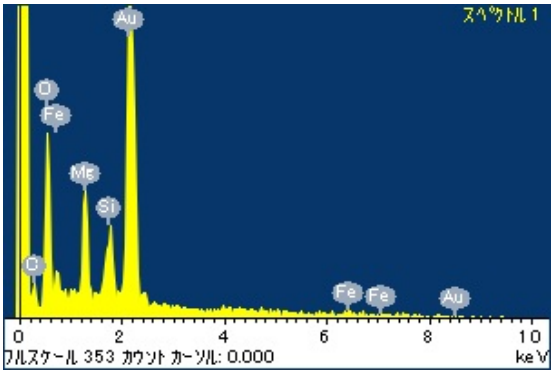

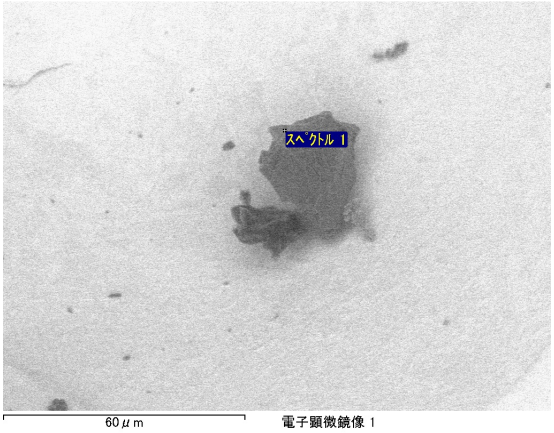

20120510/Au08SEM/eds/RB-QD04-1033_eds.docx

SAMPLE : RB-QD04-0081
PREID : QD04-1033
PROCESS : EDS
OPERATOR : Yada
COMMENT :

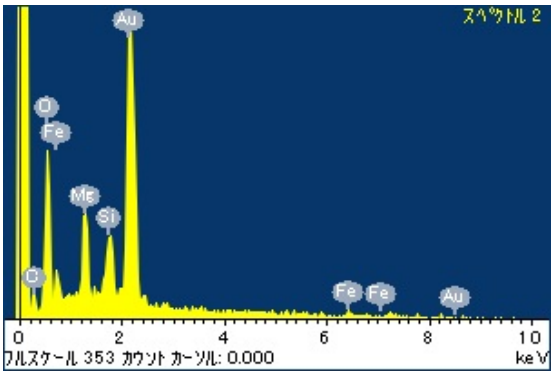

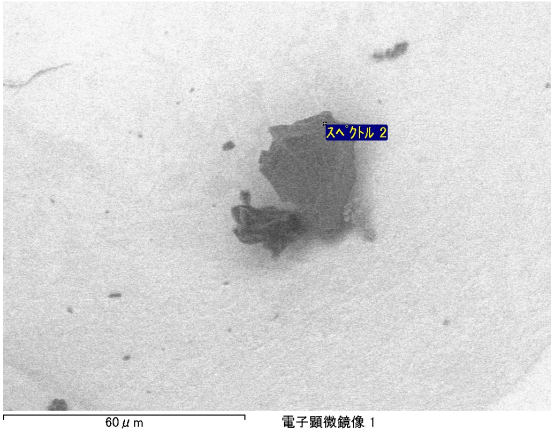

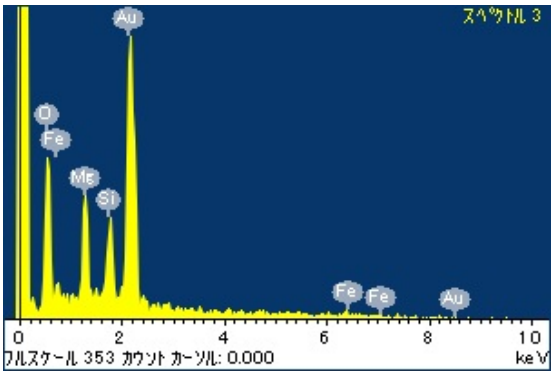

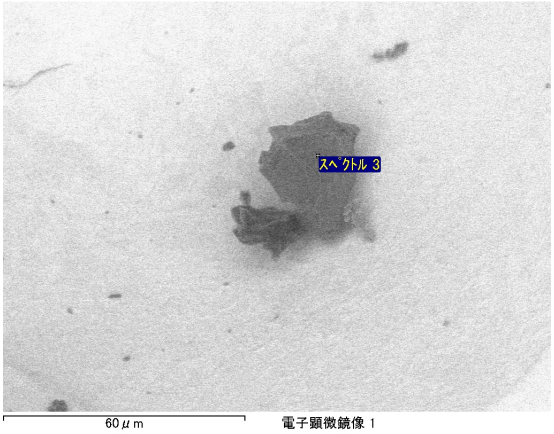

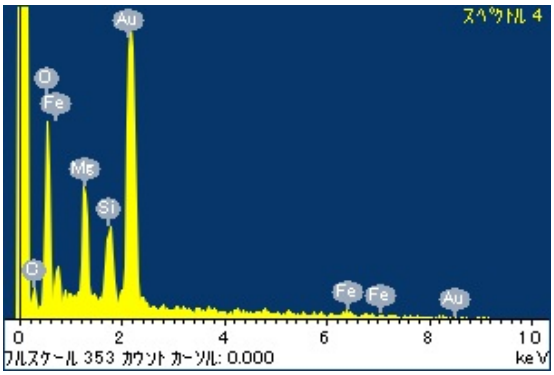

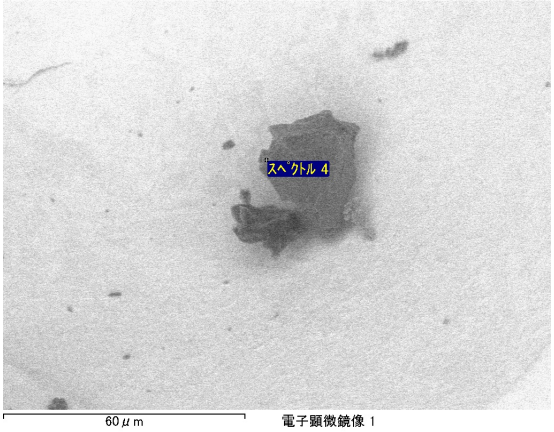

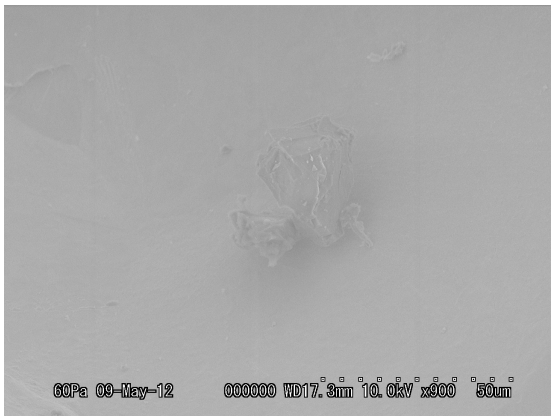

20120510/Au08SEM/image/05_s1_1033_497_ESED.bmp

SAMPLE : RB-QD04-0081
PREID : QD04-1033, 497
PROCESS : ESED
OPERATOR : Yada
COMMENT : RB-QD04-0078

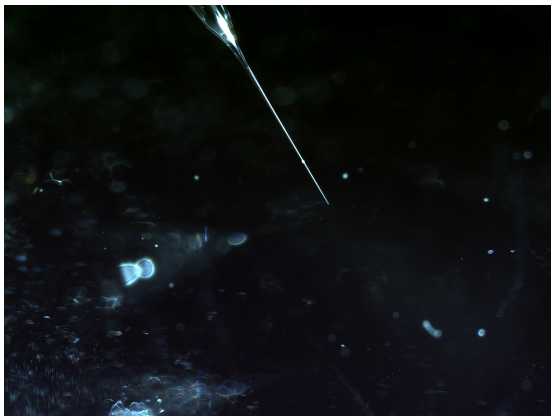

20120509/QD04toAu08/nikon/20120509135733876.bmp

SAMPLE : RB-QD04-0081
PREID : 1033
PROCESS : pick up from QD04
OPERATOR : Uesugi, Yada
COMMENT :

20120509/QD04toAu08/nikon/20120509140337611.bmp

SAMPLE : RB-QD04-0081
PREID : 1033
PROCESS : release to Au SEM holder 08 s5
OPERATOR : Uesugi, Yada
COMMENT :

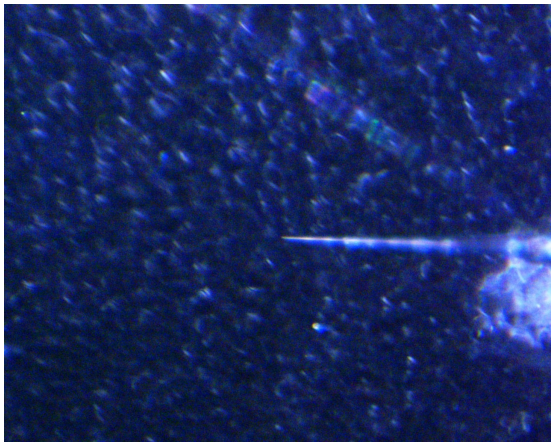

20120509/QD04toAu08/union/25_QD04_1033_pickup.jpg

SAMPLE : RB-QD04-0081
PREID : 1033
PROCESS : pick up from QD04
OPERATOR : Uesugi, Yada
COMMENT :

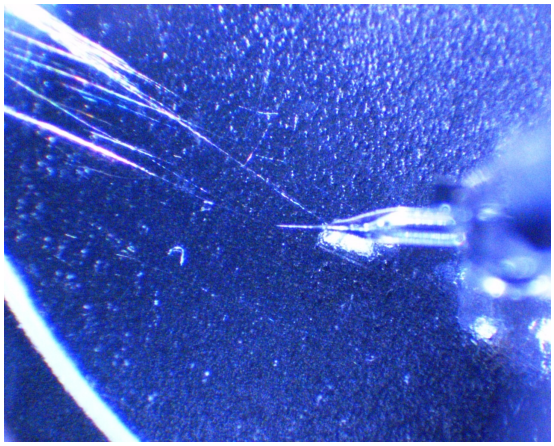

20120509/QD04toAu08/union/26_QD04_1033_pickup.jpg

SAMPLE : RB-QD04-0081
PREID : 1033
PROCESS : pick up from QD04
OPERATOR : Uesugi, Yada
COMMENT :

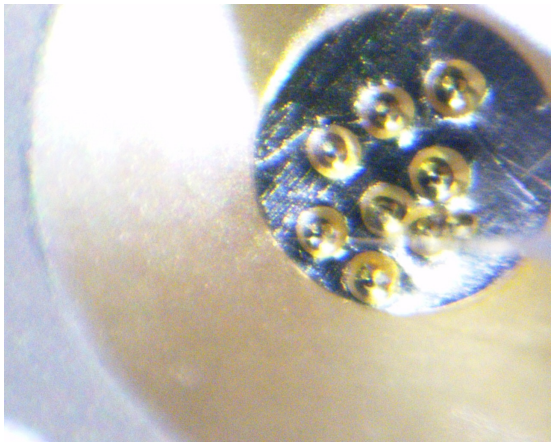

20120509/QD04toAu08/union/27_QD04_1033_release_s5.jpg

SAMPLE : RB-QD04-0081
PREID : 1033
PROCESS : release to Au SEM holder 08 s5
OPERATOR : Uesugi, Yada
COMMENT :

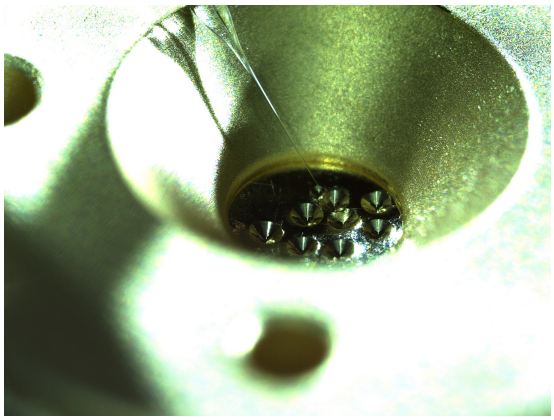

20120511/Au08toSG06/nikon/20120511145422993.bmp

SAMPLE : RB-QD04-0081
PREID : 1033
PROCESS : pick up from Au SEM holder 08 s1
OPERATOR : Uesugi, Yada
COMMENT :

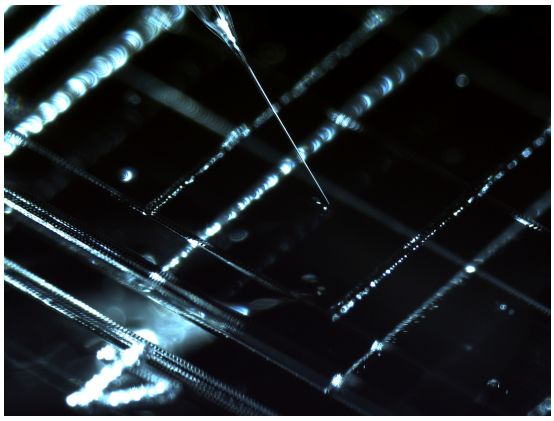

20120511/Au08toSG06/nikon/20120511145815930.bmp

SAMPLE : RB-QD04-0081
PREID : 1033
PROCESS : release to SG11a4
OPERATOR : Uesugi, Yada
COMMENT :

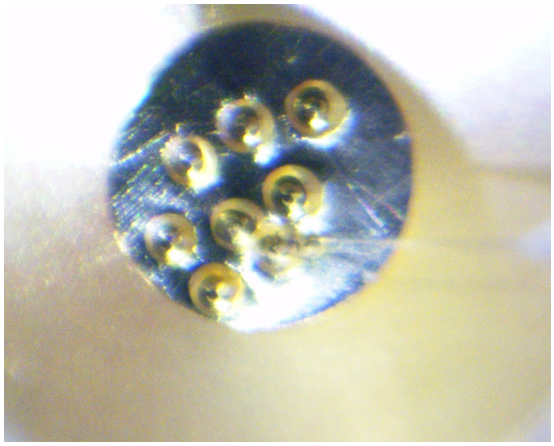

20120511/Au08toSG06/union/16_1033_s1_pickup.jpg

SAMPLE : RB-QD04-0081
PREID : 1033
PROCESS : pick up from Au SEM holder 08 s1
OPERATOR : Uesugi, Yada
COMMENT :

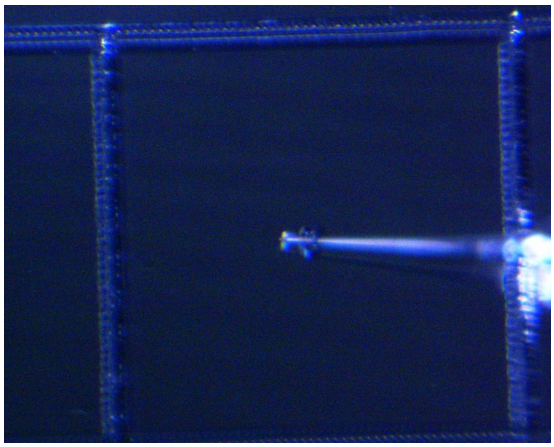

20120511/Au08toSG06/union/17_1033_s1_release_SG11a4.jpg

SAMPLE : RB-QD04-0081
PREID : 1033
PROCESS : release to SG11a4
OPERATOR : Uesugi, Yada
COMMENT :

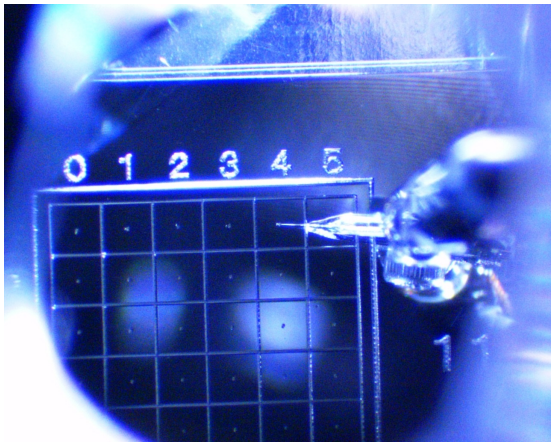

20120511/Au08toSG06/union/18_1033_s1_release_SG11a4.jpg

SAMPLE : RB-QD04-0081
PREID : 1033
PROCESS : release to SG11a4
OPERATOR : Uesugi, Yada
COMMENT :

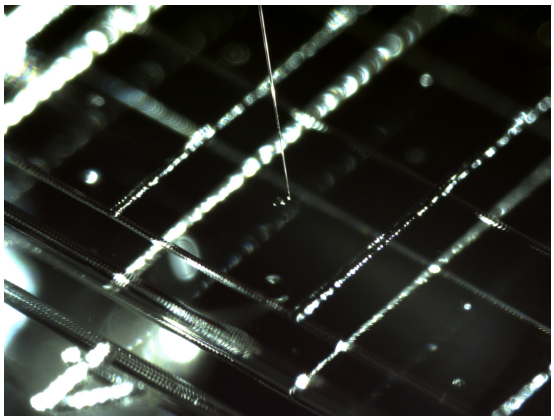

20211209/toS4/nikon/21_RB-QD04-0081_pickupfromSG11a4.bmp

SAMPLE : RB-QD04-0081
PREID :
PROCESS : pick up from SG11a4
OPERATOR : Soejima, Kanemaru
COMMENT :

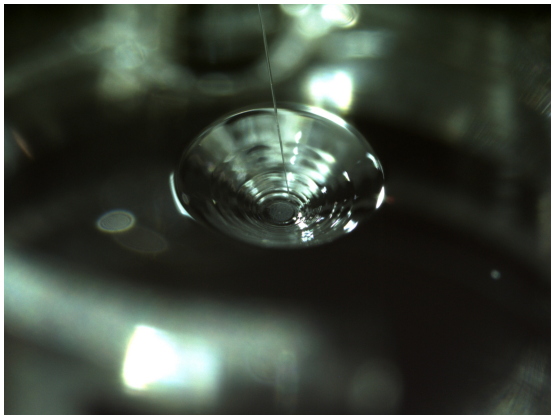

20211209/toS4/nikon/23_RB-QD04-0081_releasetoS4-74.bmp

SAMPLE : RB-QD04-0081
PREID :
PROCESS : release to S4-74
OPERATOR : Soejima, Kanemaru
COMMENT :

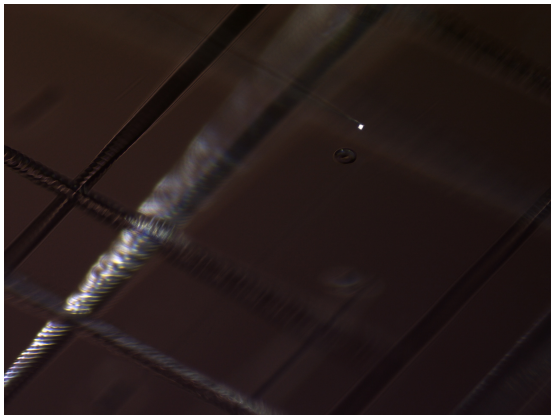

20211209/toS4/nikon2/21_RB-QD04-0081_pickupfromSG11a4.bmp

SAMPLE : RB-QD04-0081
PREID :
PROCESS : pick up from SG11a4
OPERATOR : Soejima, Kanemaru
COMMENT :

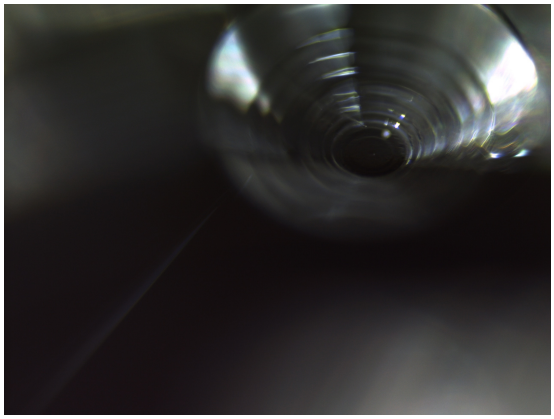

20211209/toS4/nikon2/23_RB-QD04-0081_releasetoS4-74.bmp

SAMPLE : RB-QD04-0081
PREID :
PROCESS : release to S4-74
OPERATOR : Soejima, Kanemaru
COMMENT :

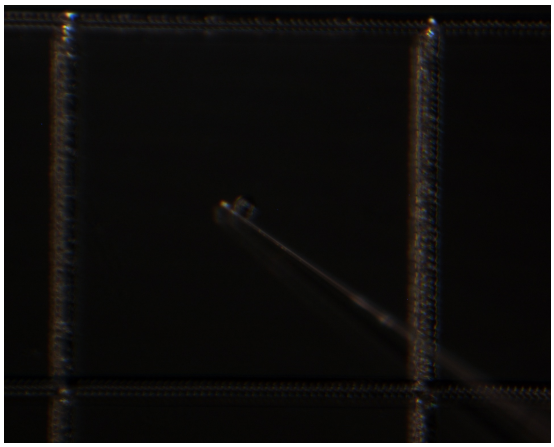

20211209/toS4/union/21_RB-QD04-0081_pickupfromSG11a4.bmp

SAMPLE : RB-QD04-0081
PREID :
PROCESS : pick up from SG11a4
OPERATOR : Soejima, Kanemaru
COMMENT :

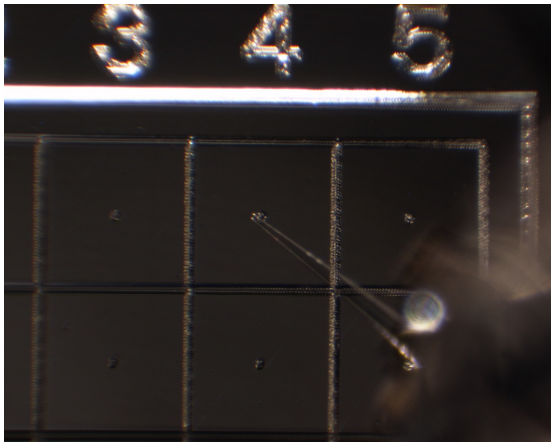

20211209/toS4/union/22_RB-QD04-0081_pickupfromSG11a4.bmp

SAMPLE : RB-QD04-0081
PREID :
PROCESS : pick up from SG11a4
OPERATOR : Soejima, Kanemaru
COMMENT :

20211209/toS4/union/23_RB-QD04-0081_releasetoS4-74.bmp

SAMPLE : RB-QD04-0081
PREID :
PROCESS : release to S4-74
OPERATOR : Soejima, Kanemaru
COMMENT :

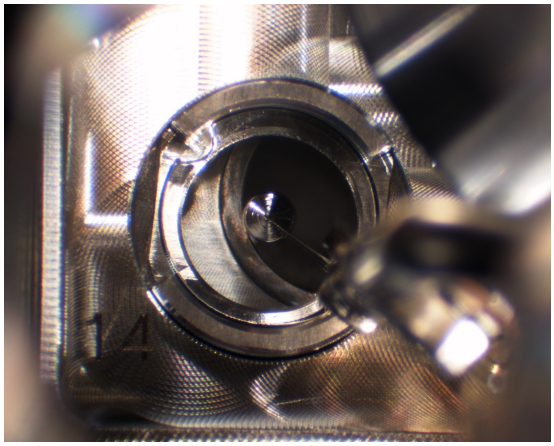

20211209/toS4/union/24_RB-QD04-0081_releasetoS4-74.bmp

SAMPLE : RB-QD04-0081
PREID :
PROCESS : release to S4-74
OPERATOR : Soejima, Kanemaru
COMMENT :

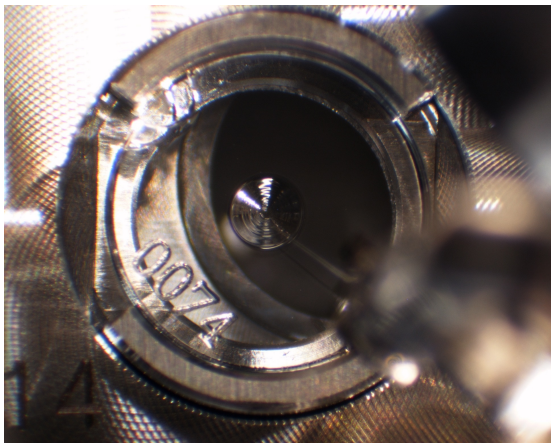

20211209/toS4/union/25_RB-QD04-0081_releasetoS4-74_covered.bmp

SAMPLE : RB-QD04-0081
PREID :
PROCESS : release to S4-74_covered
OPERATOR : Soejima, Kanemaru
COMMENT :