RB-QD04-0101

Status	Date	Size	Transfer	Category	Phase
Curation S1-16	211222	54.34μm	SG11d5,S1-16	1	pl

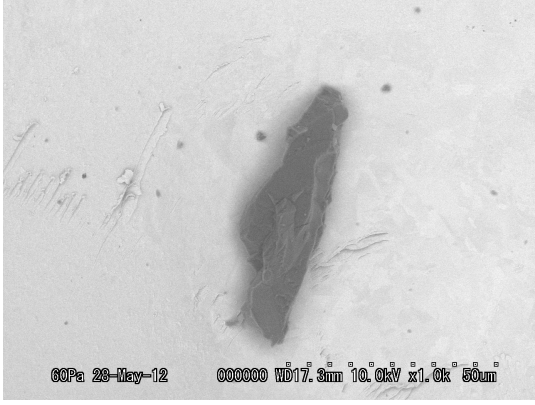

20120528/Au08_SEM/image/03_QD04-888_BSE.bmp

SAMPLE : RB-QD04-0101
PREID : QD04-888
PROCESS : BSE
OPERATOR : Karouji
COMMENT :

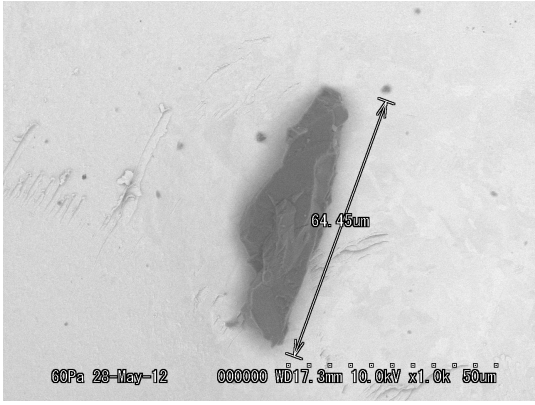

20120528/Au08_SEM/image/05_QD04-888_BSE_scale.bmp

SAMPLE : RB-QD04-0101
PREID : QD04-888
PROCESS : BSE scale
OPERATOR : Karouji
COMMENT :

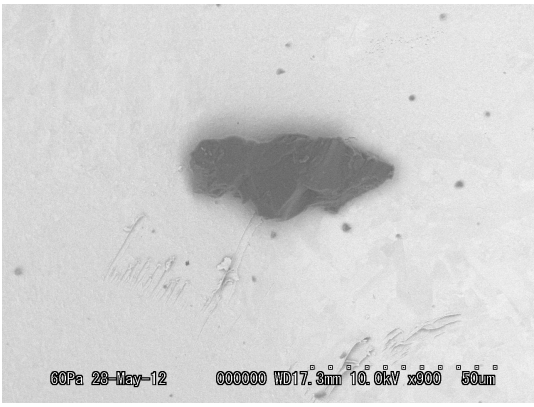

20120528/Au08_SEM/image/06_QD04-888_BSE.bmp

SAMPLE : RB-QD04-0101
PREID : QD04-888
PROCESS : BSE
OPERATOR : Karouji
COMMENT :

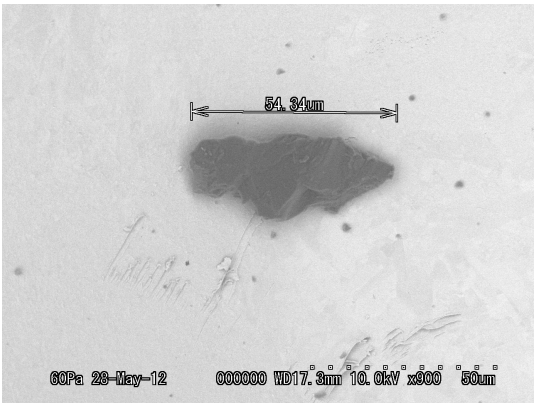

20120528/Au08_SEM/image/08_QD04-888_BSE_scale.bmp

SAMPLE : RB-QD04-0101
PREID : QD04-888
PROCESS : BSE_scale
OPERATOR : Karouji
COMMENT :

20120528/Au08_SEM/eds/QD04-888.docx

SAMPLE : RB-QD04-0101
PREID : QD04-888
PROCESS : eds
OPERATOR : Karouji
COMMENT :

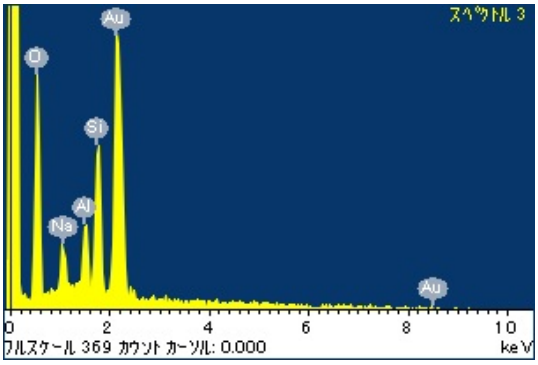

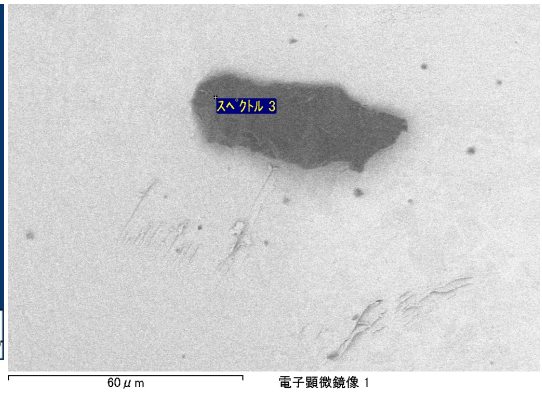

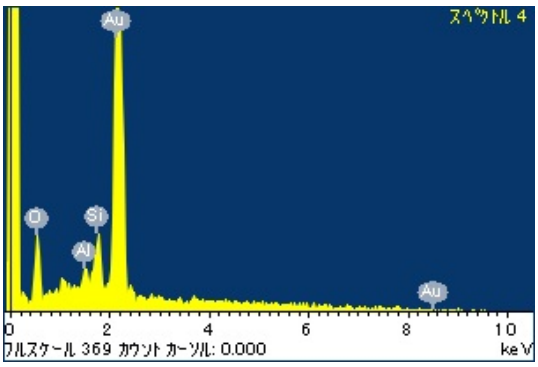

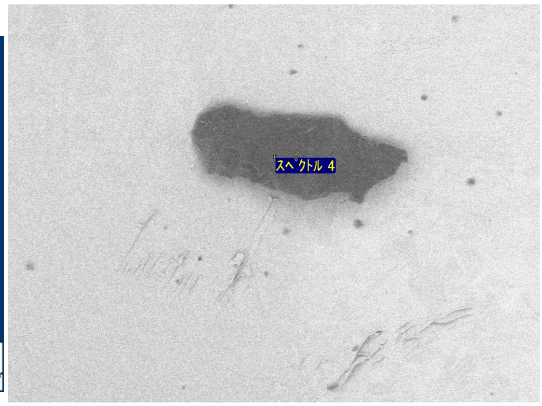

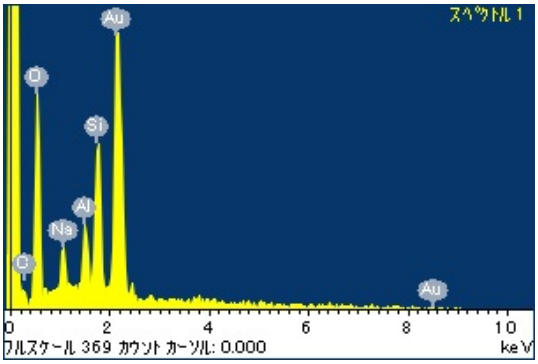

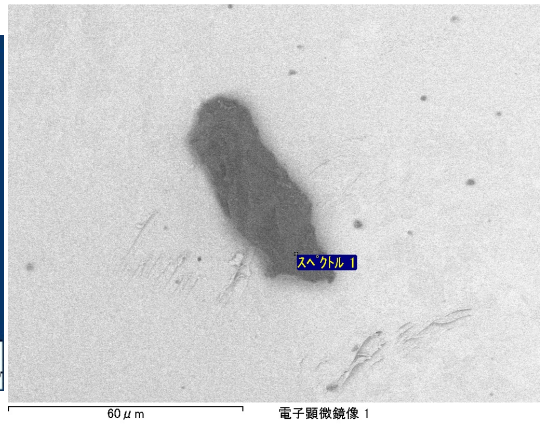

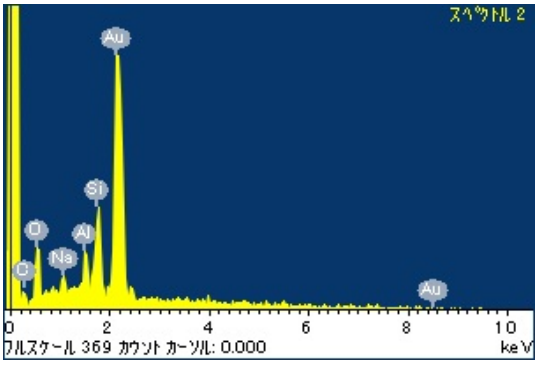

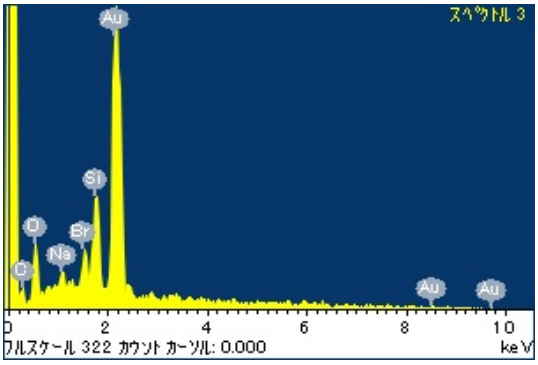

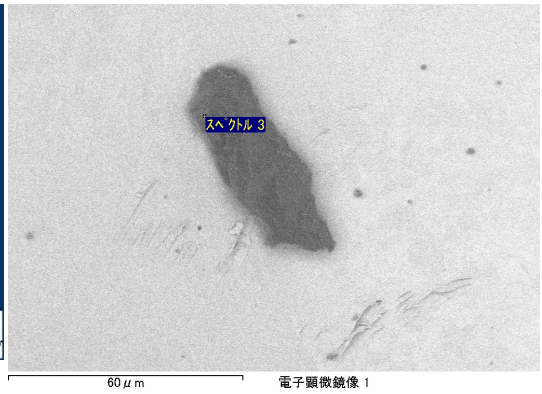

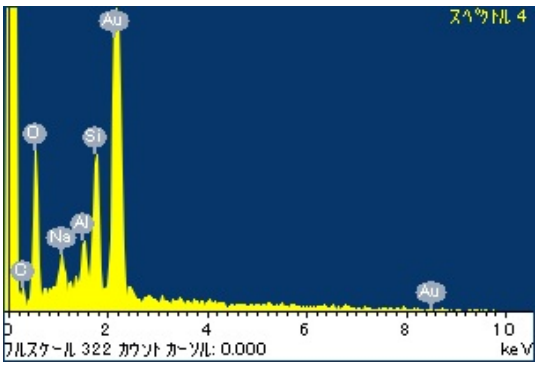

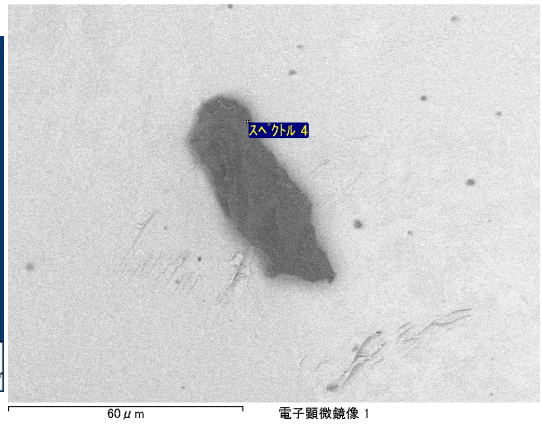

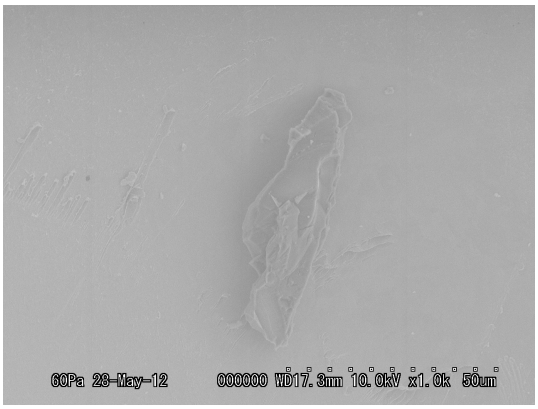

20120528/Au08_SEM/image/04_QD04-888_ESED.bmp

SAMPLE : RB-QD04-0101
PREID : QD04-888
PROCESS : ESED
OPERATOR : Karouji
COMMENT :

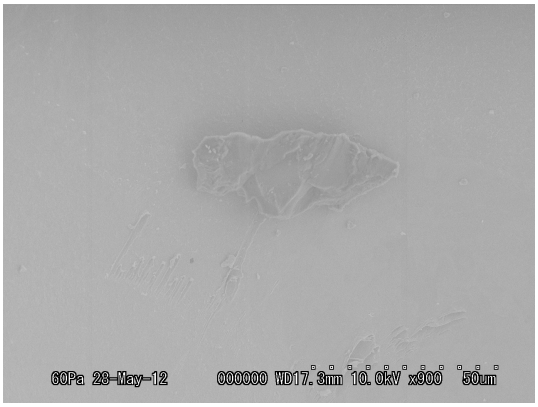

20120528/Au08_SEM/image/07_QD04-888_ESED.bmp

SAMPLE : RB-QD04-0101
PREID : QD04-888
PROCESS : ESED
OPERATOR : Karouji
COMMENT :

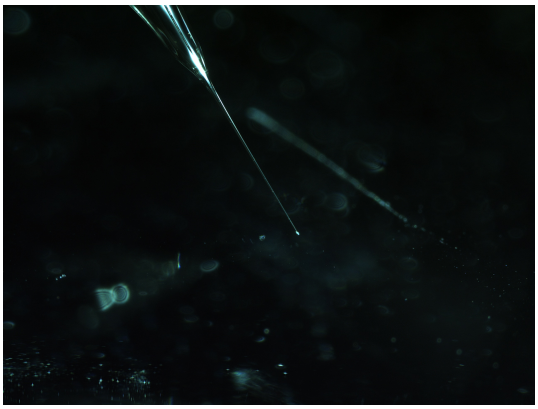

20120525/QD04toAu08/nikon/20120525161818848.bmp

SAMPLE : RB-QD04-0101
PREID : 888
PROCESS : pick up from QD04
OPERATOR : Yada, Uesugi
COMMENT :

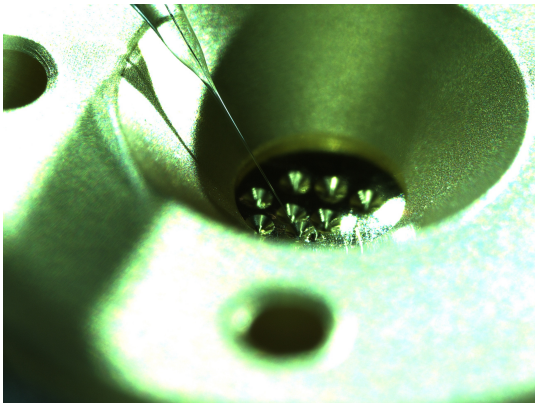

20120525/QD04toAu08/nikon/20120525162245785.bmp

SAMPLE : RB-QD04-0101
PREID : 888
PROCESS : release to Au SEM holder s7
OPERATOR : Yada, Uesugi
COMMENT :

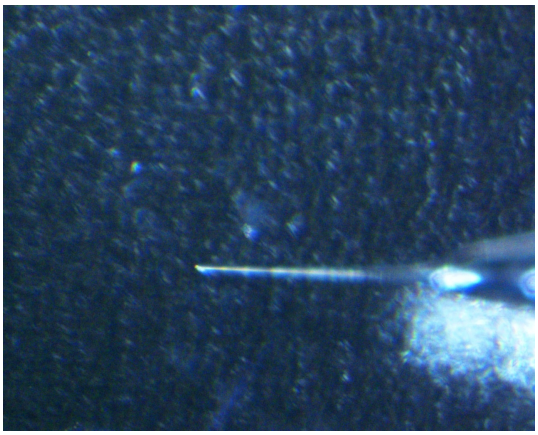

20120525/QD04toAu08/union/21_888_pickup.jpg

SAMPLE : RB-QD04-0101
PREID : 888
PROCESS : pick up from QD04
OPERATOR : Yada, Uesugi
COMMENT :

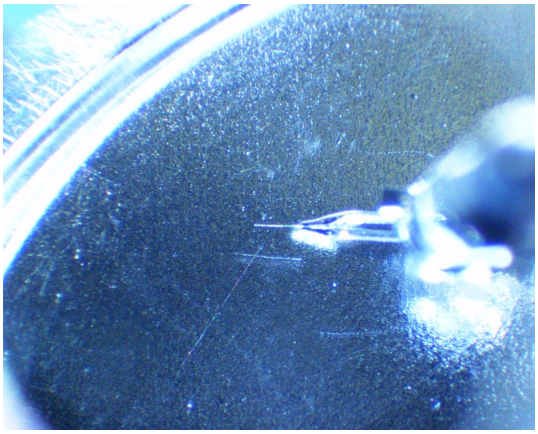

20120525/QD04toAu08/union/22_888_pickup.jpg

SAMPLE : RB-QD04-0101
PREID : 888
PROCESS : pick up from QD04
OPERATOR : Yada, Uesugi
COMMENT :

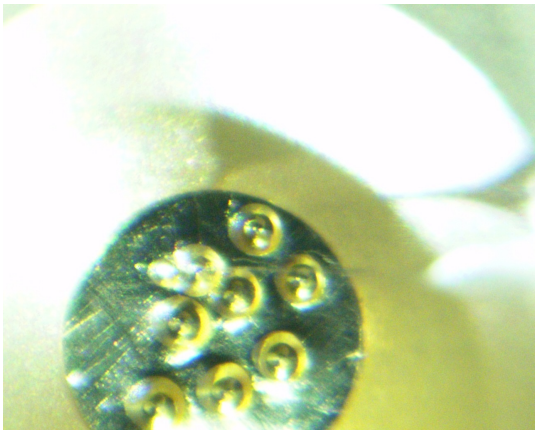

20120525/QD04toAu08/union/23_888_releaseS1.jpg

SAMPLE : RB-QD04-0101
PREID : 888
PROCESS : release to Au SEM holder s7
OPERATOR : Yada, Uesugi
COMMENT :

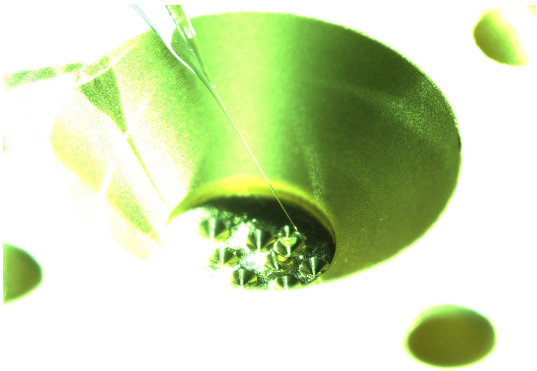

20120529/Au08toSG11/nikon/20120529165038062.bmp

SAMPLE : RB-QD04-0101
PREID : 888
PROCESS : pick up from Au SEM holder 08 s1
OPERATOR : Yada, Uesugi
COMMENT :

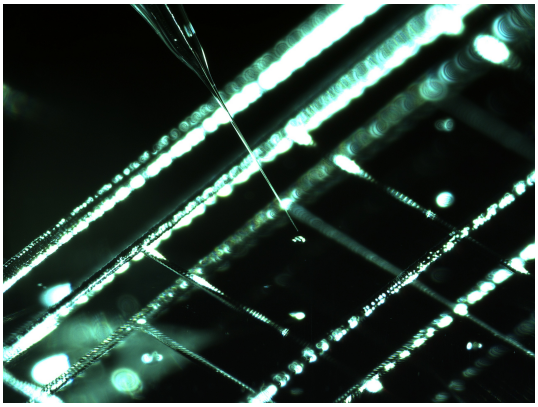

20120529/Au08toSG11/nikon/20120529165518703.bmp

SAMPLE : RB-QD04-0101
PREID : 888
PROCESS : release to SG11d5
OPERATOR : Yada, Uesugi
COMMENT :

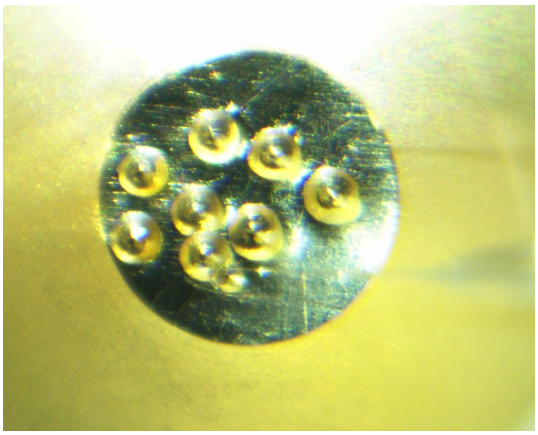

20120529/Au08toSG11/union/14_888_pickup_s1.jpg

SAMPLE : RB-QD04-0101
PREID : 888
PROCESS : pick up from Au SEM holder 08 s1
OPERATOR : Yada, Uesugi
COMMENT :

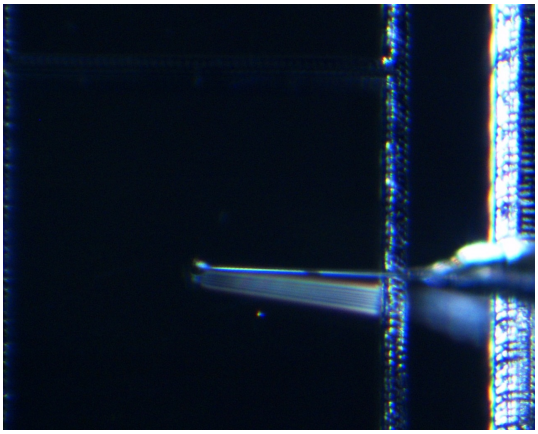

20120529/Au08toSG11/union/15_888_release_d5.jpg

SAMPLE : RB-QD04-0101
PREID : 888
PROCESS : release to SG11d5
OPERATOR : Yada, Uesugi
COMMENT :

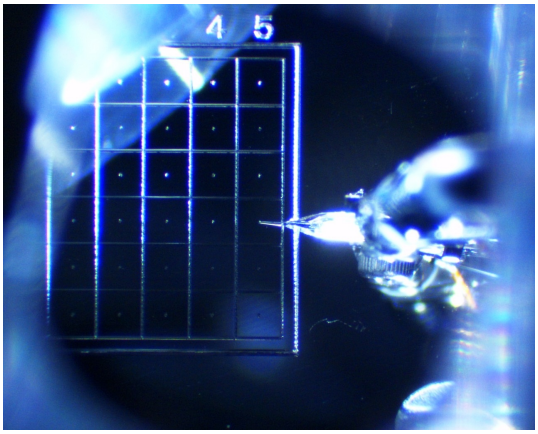

20120529/Au08toSG11/union/16_888_release_d5.jpg

SAMPLE : RB-QD04-0101
PREID : 888
PROCESS : release to SG11d5
OPERATOR : Yada, Uesugi
COMMENT :

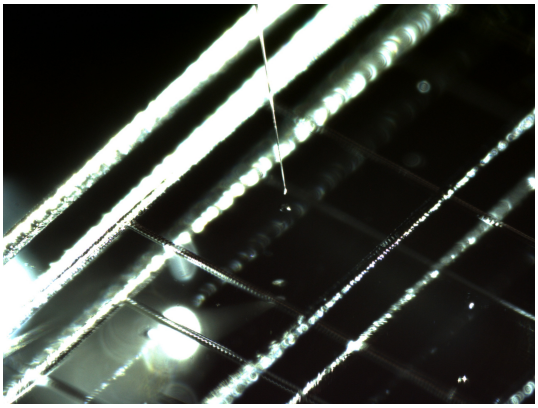

20211213/toS1/nikon/16_RB-QD04-0101_pickupfromSG11d5.bmp

SAMPLE : RB-QD04-0101
PREID :
PROCESS : pick up from SG11d5
OPERATOR : Kumagai, Kanemaru
COMMENT :

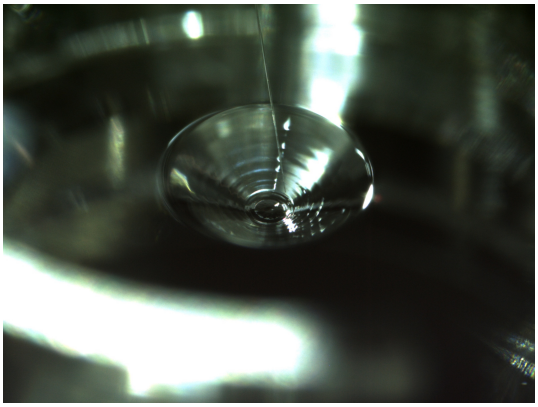

20211213/toS1/nikon/18_RB-QD04-0101_releasetoS1-16.bmp

SAMPLE : RB-QD04-0101
PREID :
PROCESS : release to S1-16
OPERATOR : Kumagai, Kanemaru
COMMENT :

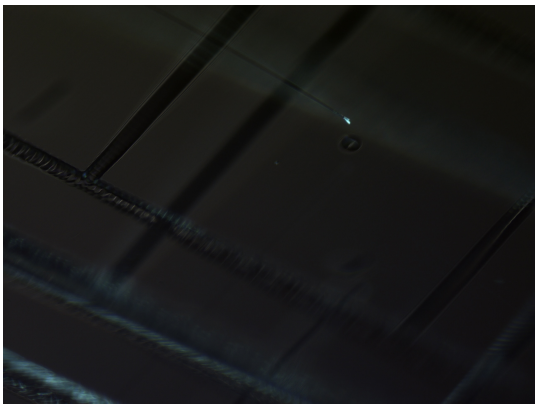

20211213/toS1/nikon2/16_RB-QD04-0101_pickupfromSG11d5.bmp

SAMPLE : RB-QD04-0101
PREID :
PROCESS : pick up from SG11d5
OPERATOR : Kumagai, Kanemaru
COMMENT :

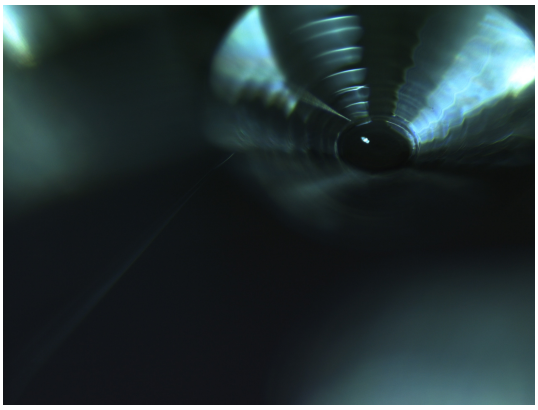

20211213/toS1/nikon2/18_RB-QD04-0101_releasetoS1-16.bmp

SAMPLE : RB-QD04-0101
PREID :
PROCESS : release to S1-16
OPERATOR : Kumagai, Kanemaru
COMMENT :

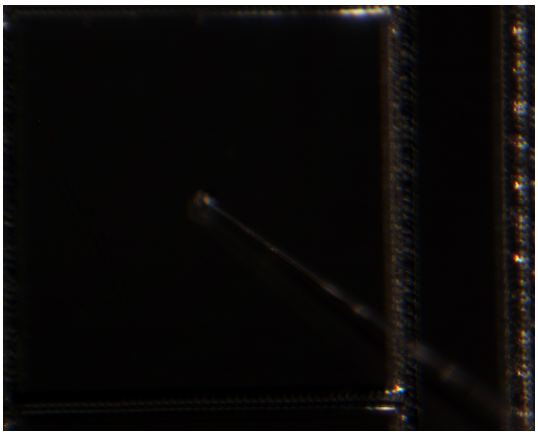

20211213/toS1/union/16_RB-QD04-0101_pickupfromSG11d5.bmp

SAMPLE : RB-QD04-0101
PREID :
PROCESS : pick up from SG11d5
OPERATOR : Kumagai, Kanemaru
COMMENT :

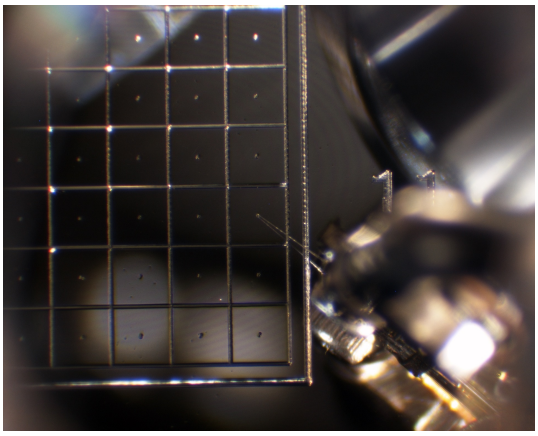

20211213/toS1/union/17_RB-QD04-0101_pickupfromSG11d5.bmp

SAMPLE : RB-QD04-0101
PREID :
PROCESS : pick up from SG11d5
OPERATOR : Kumagai, Kanemaru
COMMENT :

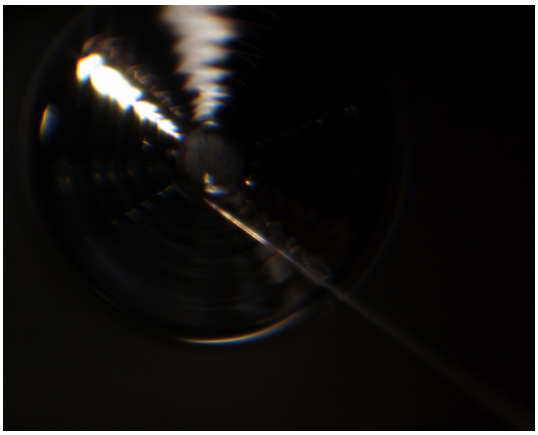

20211213/toS1/union/18_RB-QD04-0101_releasetoS1-16.bmp

SAMPLE : RB-QD04-0101
PREID :
PROCESS : release to S1-16
OPERATOR : Kumagai, Kanemaru
COMMENT :

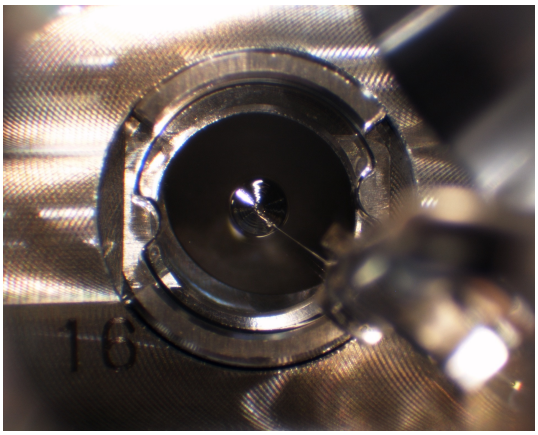

20211213/toS1/union/19_RB-QD04-0101_releasetoS1-16.bmp

SAMPLE : RB-QD04-0101
PREID :
PROCESS : release to S1-16
OPERATOR : Kumagai, Kanemaru
COMMENT :

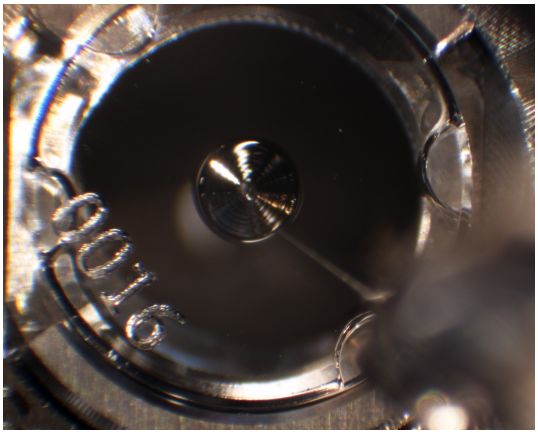

20211213/toS1/union/20_RB-QD04-0101_releasetoS1-16_covered.bmp

SAMPLE : RB-QD04-0101
PREID :
PROCESS : release to S1-16_covered
OPERATOR : Kumagai, Kanemaru
COMMENT :