RX-MD03-0028

Status	Date	Size	Transfer	Category	Phase
Curation S40-784	240704	27.4μm	MD03-A0100,SG32f0,S40-784	2	ol,pl,lpx,chm

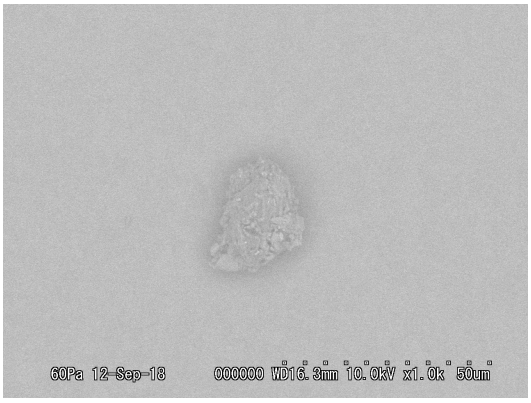

20180912/MD03_SEM/Image/47_MD03-A0100bse.bmp

SAMPLE : RX-MD03-0028
PREID : MD03-A0100
PROCESS : BSE
OPERATOR : Kumagai
COMMENT :

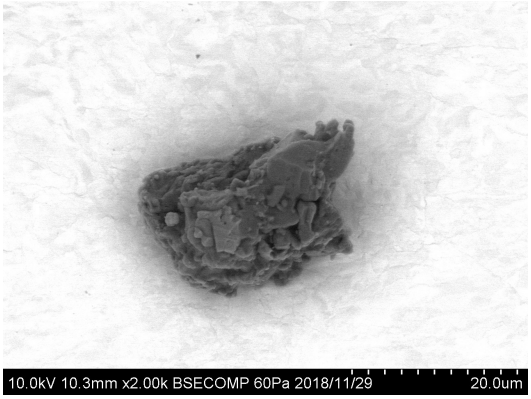

20181130/Au13_SEM/Image/10_MD03-A0100_bse.bmp

SAMPLE : RX-MD03-0028
PREID : MD03-A0100
PROCESS : BSE
OPERATOR : Yoshitake
COMMENT :

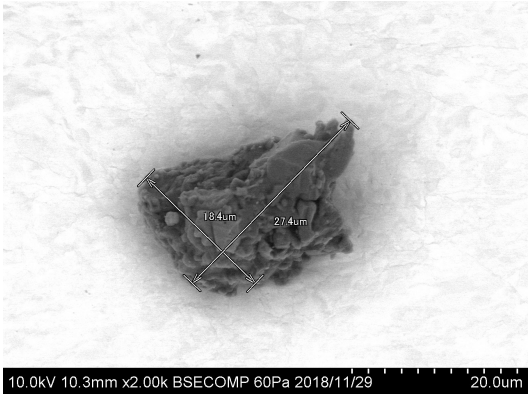

20181130/Au13_SEM/Image/12_MD03-A0100_bse_scaled.bmp

SAMPLE : RX-MD03-0028
PREID : MD03-A0100
PROCESS : BSE
OPERATOR : Yoshitake
COMMENT : scaled

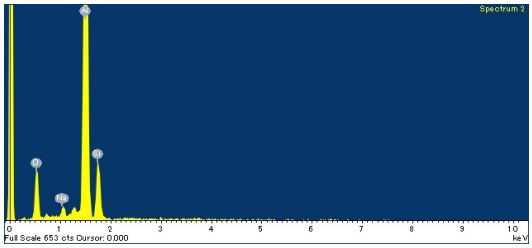

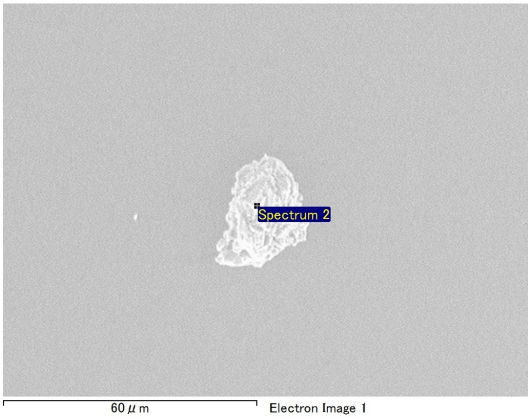

20180912/MD03_SEM/EDS/MD03-A0100eds.docx

SAMPLE : RX-MD03-0028
PREID : MD03-A0100
PROCESS : EDS at MD03-000-b11
OPERATOR : Kumagai
COMMENT :

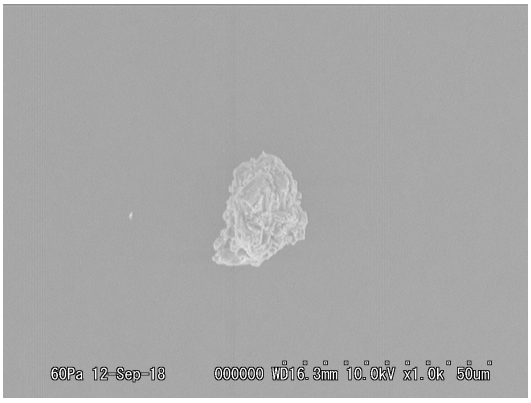

20180912/MD03_SEM/Image/46_MD03-A0100esed.bmp

SAMPLE : RX-MD03-0028
PREID : MD03-A0100
PROCESS : ESED
OPERATOR : Kumagai
COMMENT :

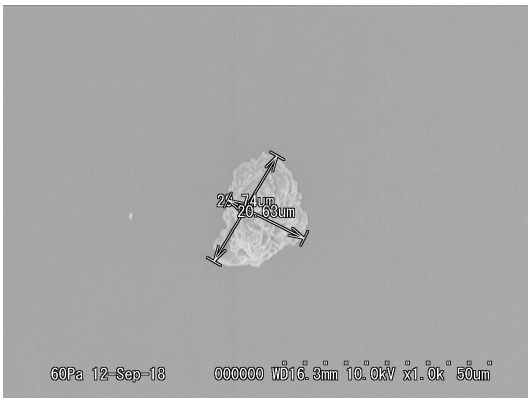

20180912/MD03_SEM/Image/48_MD03-A0100esed_scaled.bmp

SAMPLE : RX-MD03-0028
PREID : MD03-A0100
PROCESS : ESED
OPERATOR : Kumagai
COMMENT : scaled

20181130/Au13_SEM/EDS/MD03-A0100_eds.docx

SAMPLE : RX-MD03-0028
PREID : MD03-A0100
PROCESS : EDS
OPERATOR : Yoshitake
COMMENT :

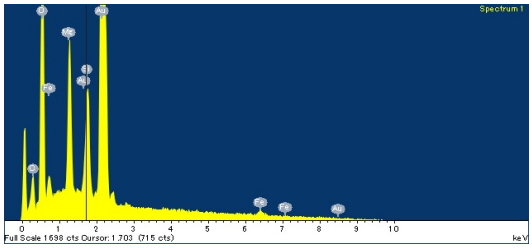

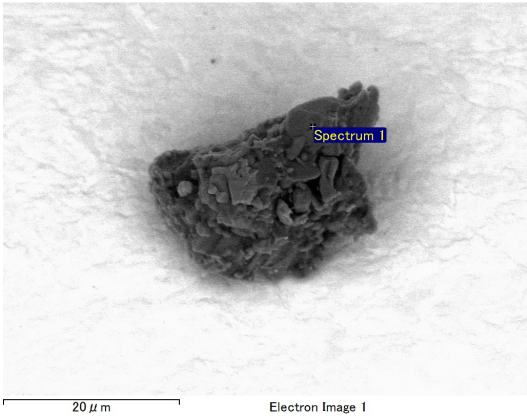

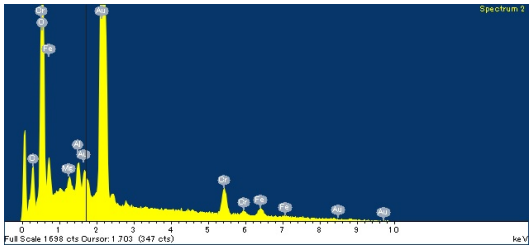

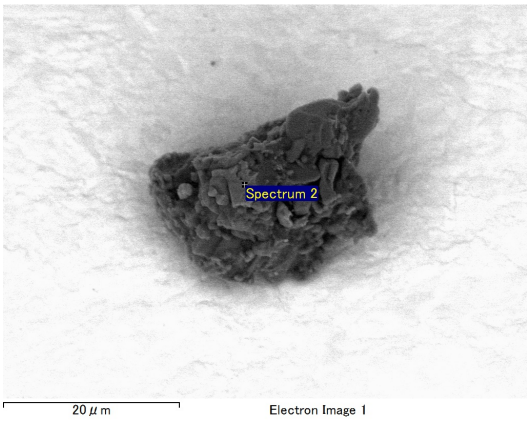

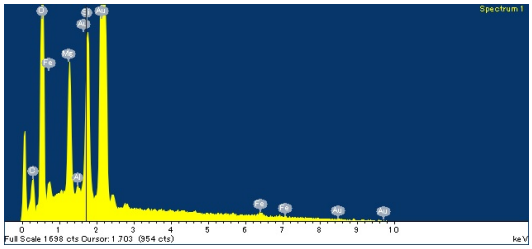
Spectrum 1
Full Scale 1698 cts Cursor: 1.703 (954 cts)
keV

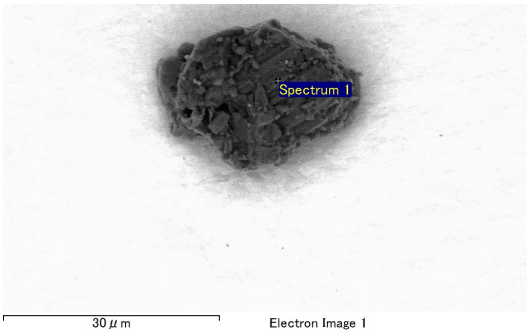
Spectrum 1
30 μm
Electron Image 1

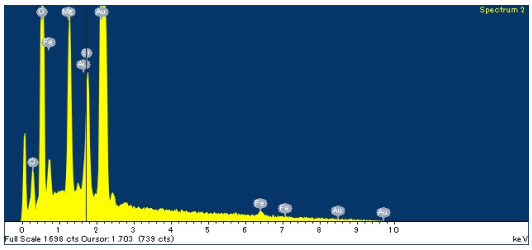
Spectrum 2
Full Scale 1698 cts Cursor: 1.703 (739 cts)
keV

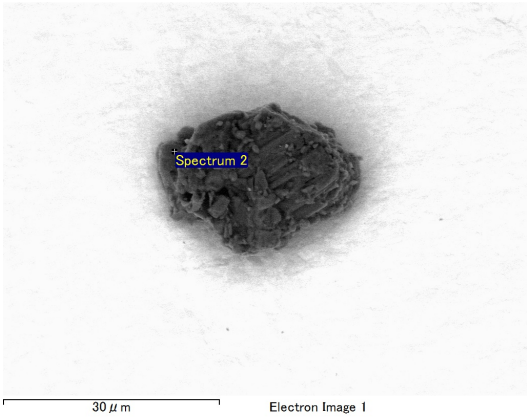
Spectrum 2
30 μm
Electron Image 1

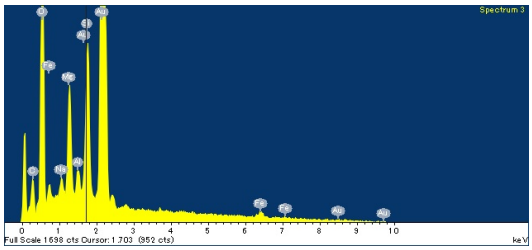
Spectrum 3
Full Scale 1698 cts Cursor: 1.703 (952 cts)
keV

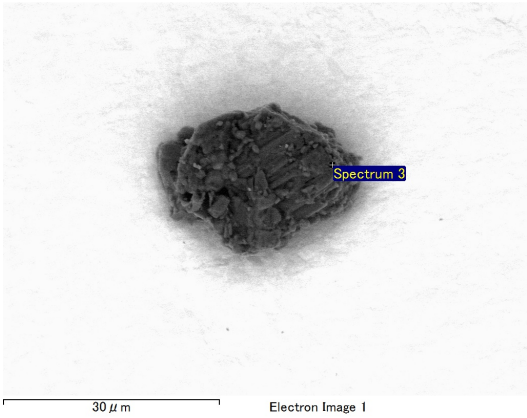
Spectrum 3
30 μm
Electron Image 1

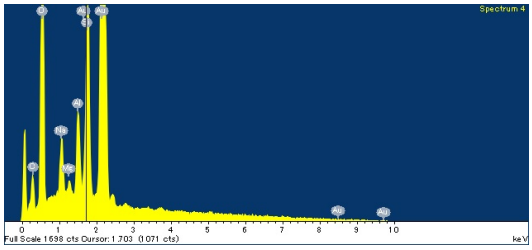
Spectrum 4
Full Scale 1698 cts Cursor: 1.703 (1071 cts)
keV

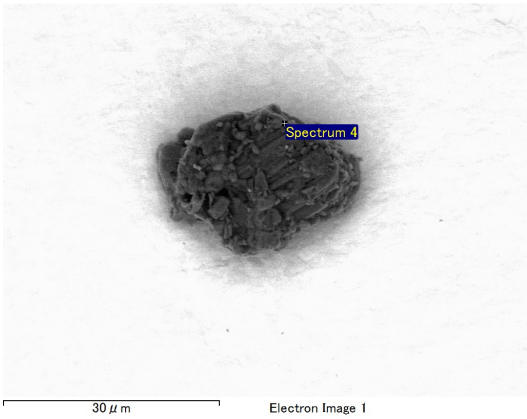
Spectrum 4
30 μm
Electron Image 1

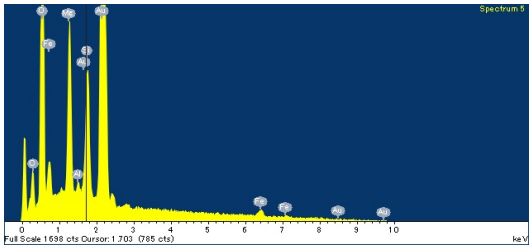

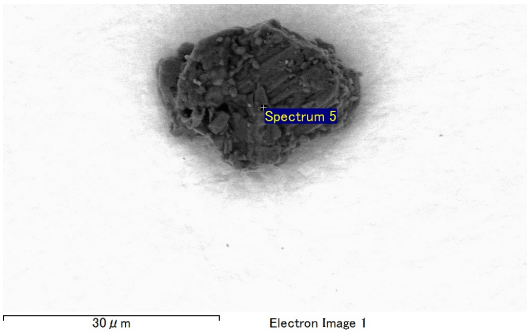

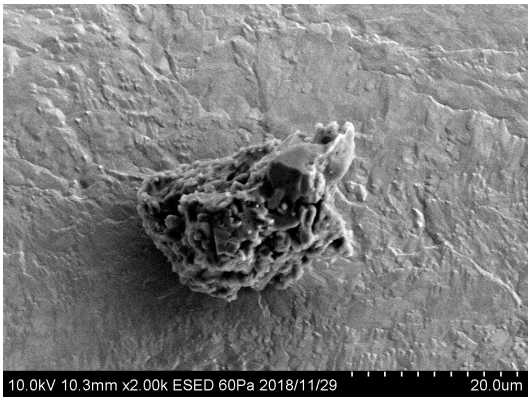

20181130/Au13_SEM/Image/11_MD03-A0100_esed.bmp

SAMPLE : RX-MD03-0028
PREID : MD03-A0100
PROCESS : ESED
OPERATOR : Yoshitake
COMMENT :

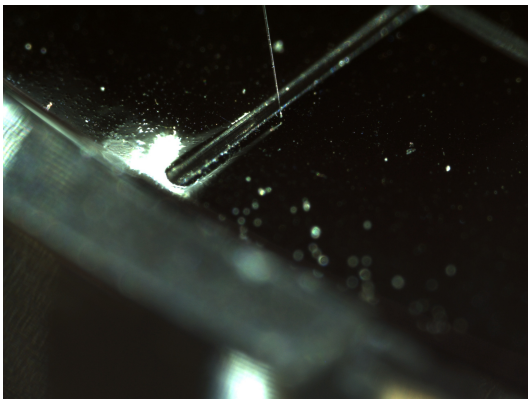

20181128/toAu13/nikon/13_MD03-A0100_pickupfrom_MD03b11.bmp

SAMPLE : RX-MD03-0028
PREID : MD03-A0100
PROCESS : pick up from MD03b11
OPERATOR : Iwamae, Yoshitake
COMMENT :

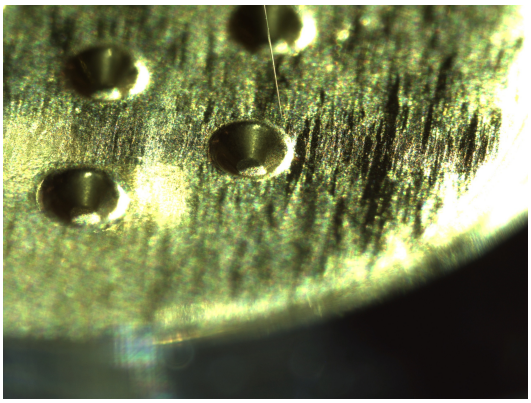

20181128/toAu13/nikon/15_MD03-A0100_releaseto_Au13s4.bmp

SAMPLE : RX-MD03-0028
PREID : MD03-A0100
PROCESS : release to Au13s4
OPERATOR : Iwamae, Yoshitake
COMMENT :

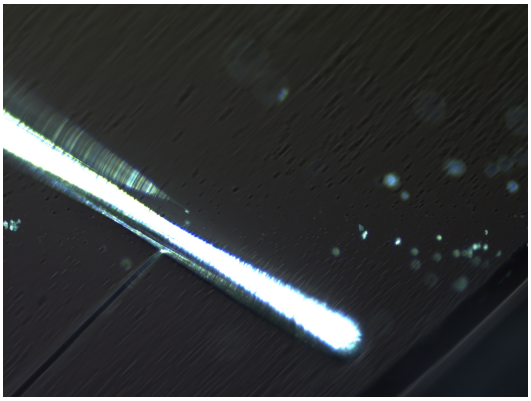

20181128/toAu13/nikon2/13_MD03-A0100_pickupfrom_MD03b11.bmp

SAMPLE : RX-MD03-0028
PREID : MD03-A0100
PROCESS : pick up from MD03b11
OPERATOR : Iwamae, Yoshitake
COMMENT :

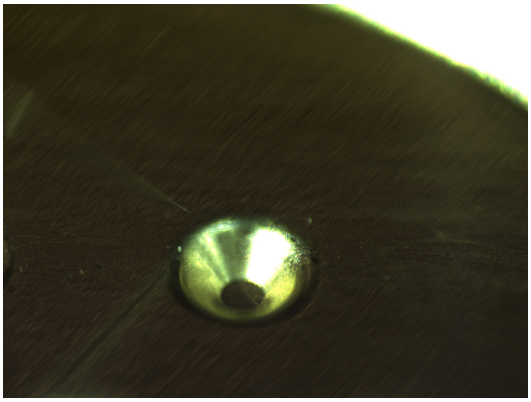

20181128/toAu13/nikon2/15_MD03-A0100_releaseto_Au13s4.bmp

SAMPLE : RX-MD03-0028
PREID : MD03-A0100
PROCESS : release to Au13s4
OPERATOR : Iwamae, Yoshitake
COMMENT :

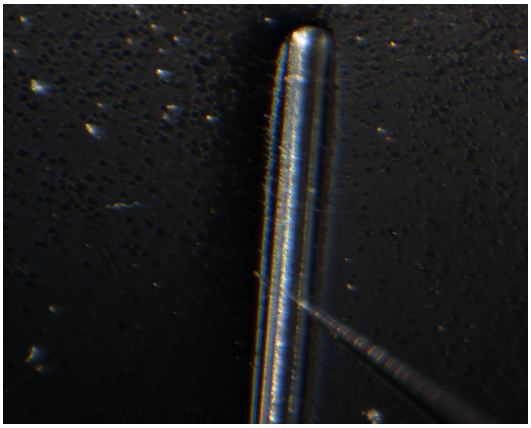

20181128/toAu13/union/13_MD03-A0100_pickupfrom_MD03b11.bmp

SAMPLE : RX-MD03-0028
PREID : MD03-A0100
PROCESS : pick up from MD03b11
OPERATOR : Iwamae, Yoshitake
COMMENT :

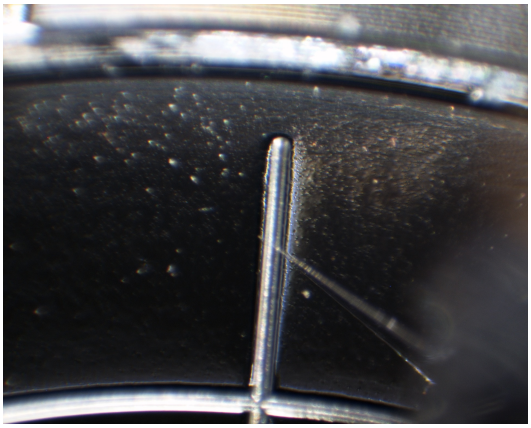

20181128/toAu13/union/14_MD03-A0100_pickupfrom_MD03b11.bmp

SAMPLE : RX-MD03-0028
PREID : MD03-A0100
PROCESS : pick up from MD03b11
OPERATOR : Iwamae, Yoshitake
COMMENT :

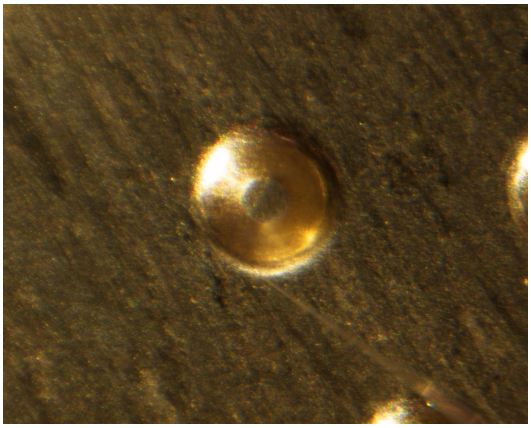

20181128/toAu13/union/15_MD03-A0100_releaseto_Au13s4.bmp

SAMPLE : RX-MD03-0028
PREID : MD03-A0100
PROCESS : release to Au13s4
OPERATOR : Iwamae, Yoshitake
COMMENT :

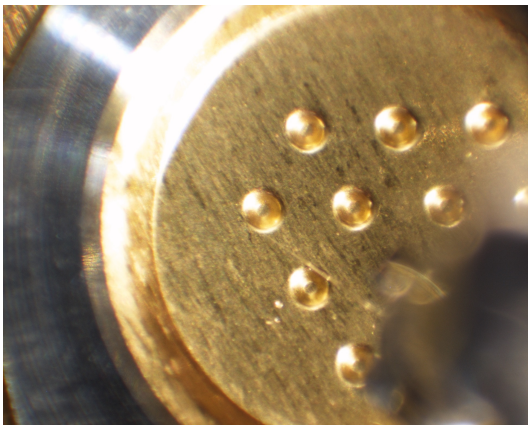

20181128/toAu13/union/16_MD03-A0100_releaseto_Au13s4.bmp

SAMPLE : RX-MD03-0028
PREID : MD03-A0100
PROCESS : release to Au13s4
OPERATOR : Iwamae, Yoshitake
COMMENT :

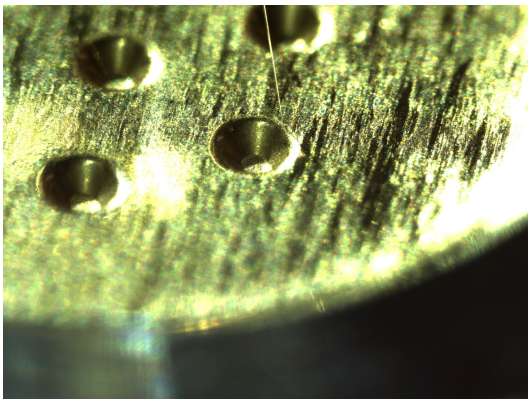

20181130/toSG32/nikon/13_MD03-A0100_pickupfrom_Au13s4.bmp

SAMPLE : RX-MD03-0028
PREID : MD03-A0100
PROCESS : pick up from Au13s4
OPERATOR : Iwamae, Yoshitake
COMMENT :

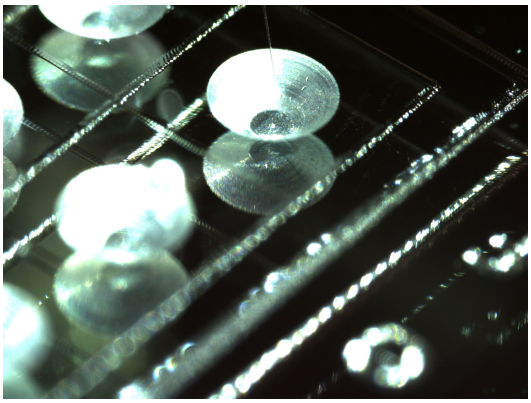

20181130/toSG32/nikon/15_MD03-A0100_releaseto_SG32f0.bmp

SAMPLE : RX-MD03-0028
PREID : MD03-A0100
PROCESS : release to SG32f0
OPERATOR : Iwamae, Yoshitake
COMMENT :

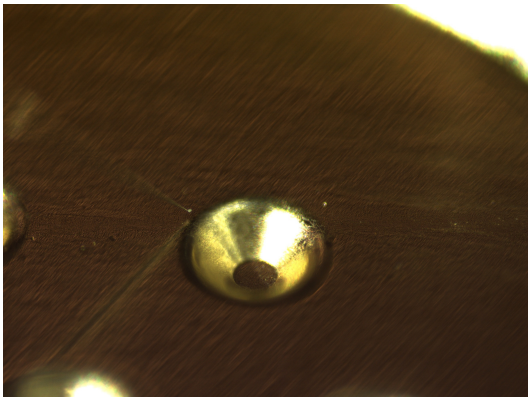

20181130/toSG32/nikon2/13_MD03-A0100_pickupfrom_Au13s4.bmp

SAMPLE : RX-MD03-0028
PREID : MD03-A0100
PROCESS : pick up from Au13s4
OPERATOR : Iwamae, Yoshitake
COMMENT :

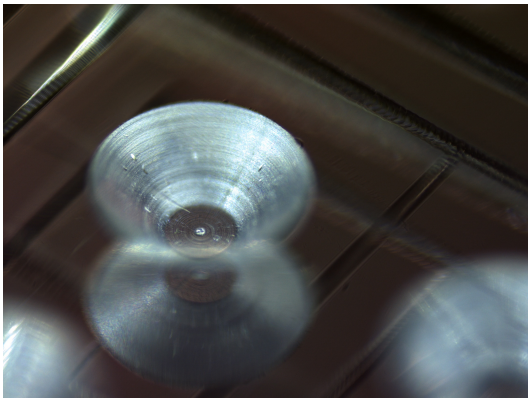

20181130/toSG32/nikon2/15_MD03-A0100_releaseto_SG32f0.bmp

SAMPLE : RX-MD03-0028
PREID : MD03-A0100
PROCESS : release to SG32f0
OPERATOR : Iwamae, Yoshitake
COMMENT :

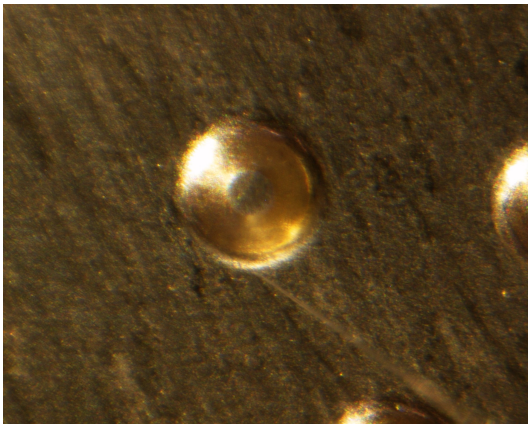

20181130/toSG32/union/13_MD03-A0100_pickupfrom_Au13s4.bmp

SAMPLE : RX-MD03-0028
PREID : MD03-A0100
PROCESS : pick up from Au13s4
OPERATOR : Iwamae, Yoshitake
COMMENT :

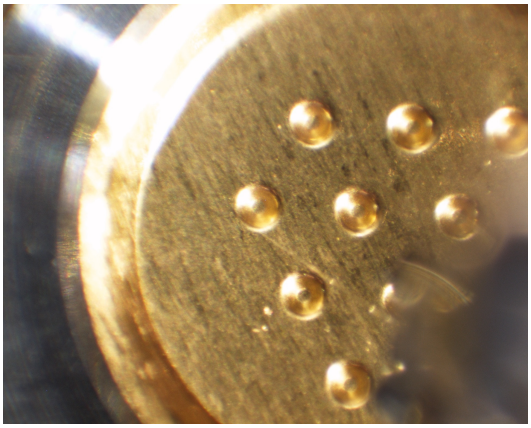

20181130/toSG32/union/14_MD03-A0100_pickupfrom_Au13s4.bmp

SAMPLE : RX-MD03-0028
PREID : MD03-A0100
PROCESS : pick up from Au13s4
OPERATOR : Iwamae, Yoshitake
COMMENT :

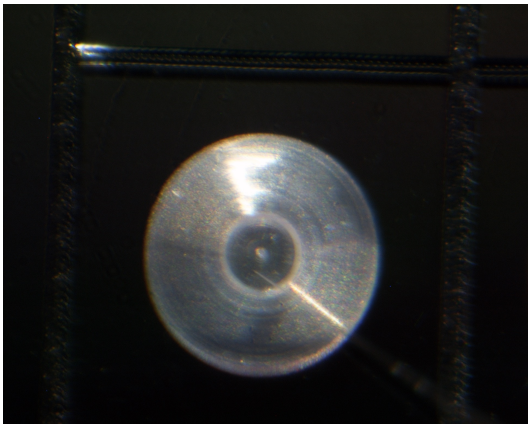

20181130/toSG32/union/15_MD03-A0100_releaseto_SG32f0.bmp

SAMPLE : RX-MD03-0028
PREID : MD03-A0100
PROCESS : release to SG32f0
OPERATOR : Iwamae, Yoshitake
COMMENT :

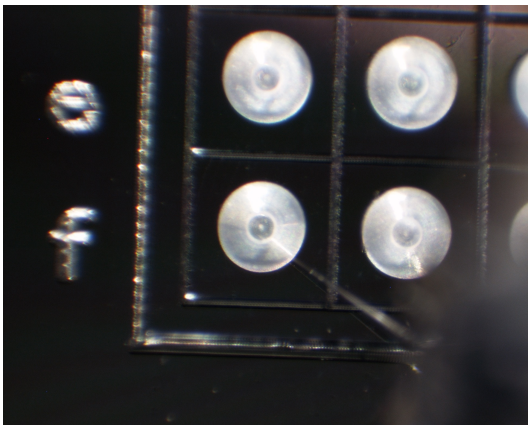

20181130/toSG32/union/16_MD03-A0100_releaseto_SG32f0.bmp

SAMPLE : RX-MD03-0028
PREID : MD03-A0100
PROCESS : release to SG32f0
OPERATOR : Iwamae, Yoshitake
COMMENT :

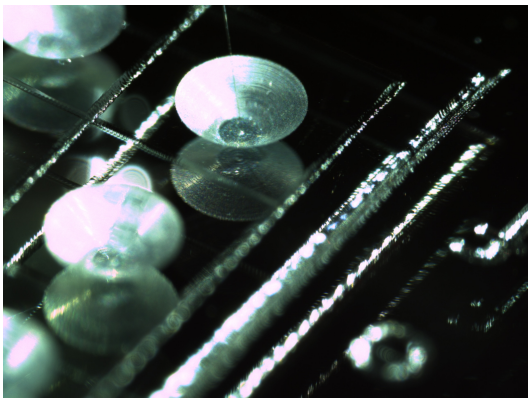

20240110/toS40/nikon/11_RX-MD03-0028_pickupfromSG32f0.bmp

SAMPLE : RX-MD03-0028
PREID :
PROCESS : pick up from SG32f0
OPERATOR : Soejima, Kanemaru
COMMENT :

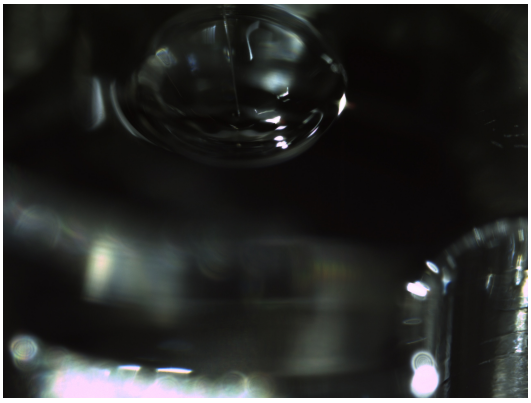

20240110/toS40/nikon/13_RX-MD03-0028_releasetoS40-784.bmp

SAMPLE : RX-MD03-0028
PREID :
PROCESS : release to S40-784
OPERATOR : Soejima, Kanemaru
COMMENT :

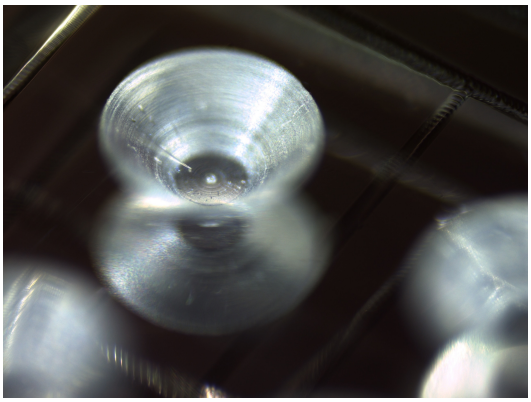

20240110/toS40/nikon2/11_RX-MD03-0028_pickupfromSG32f0.bmp

SAMPLE : RX-MD03-0028
PREID :
PROCESS : pick up from SG32f0
OPERATOR : Soejima, Kanemaru
COMMENT :

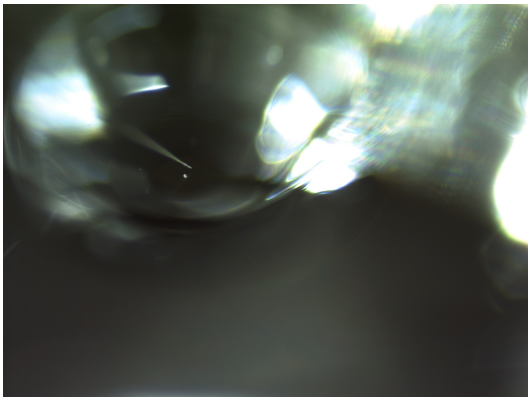

20240110/toS40/nikon2/13_RX-MD03-0028_releasetoS40-784.bmp

SAMPLE : RX-MD03-0028
PREID :
PROCESS : release to S40-784
OPERATOR : Soejima, Kanemaru
COMMENT :

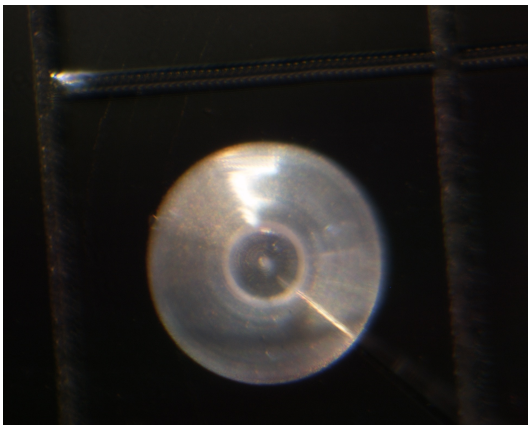

20240110/toS40/union/11_RX-MD03-0028_pickupfromSG32f0.bmp

SAMPLE : RX-MD03-0028
PREID :
PROCESS : pick up from SG32f0
OPERATOR : Soejima, Kanemaru
COMMENT :

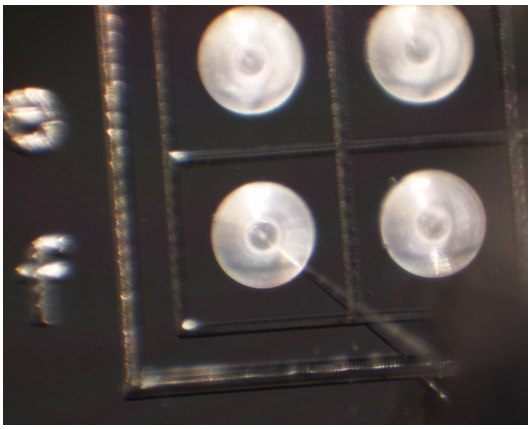

20240110/toS40/union/12_RX-MD03-0028_pickupfromSG32f0.bmp

SAMPLE : RX-MD03-0028
PREID :
PROCESS : pick up from SG32f0
OPERATOR : Soejima, Kanemaru
COMMENT :

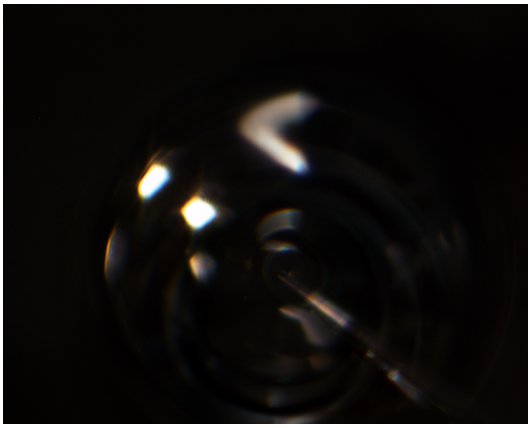

20240110/toS40/union/13_RX-MD03-0028_releasetoS40-784.bmp

SAMPLE : RX-MD03-0028
PREID :
PROCESS : release to S40-784
OPERATOR : Soejima, Kanemaru
COMMENT :

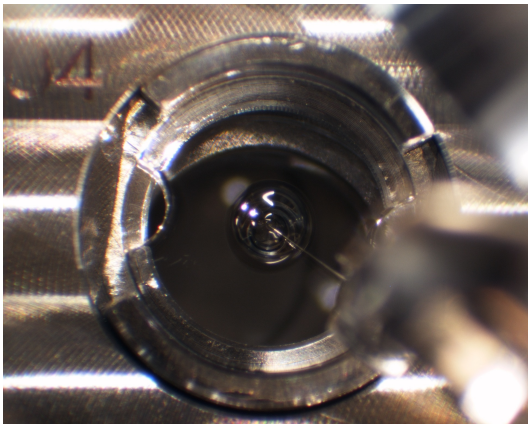

20240110/toS40/union/14_RX-MD03-0028_releasetoS40-784.bmp

SAMPLE : RX-MD03-0028
PREID :
PROCESS : release to S40-784
OPERATOR : Soejima, Kanemaru
COMMENT :

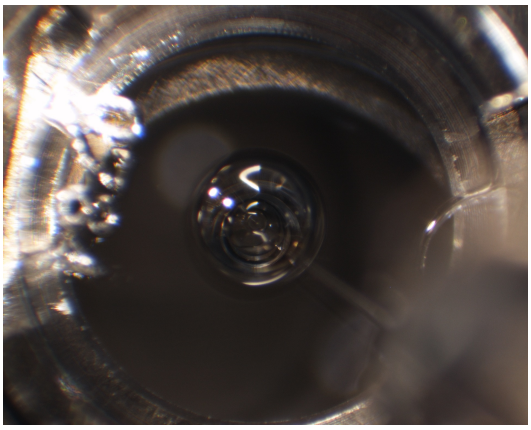

20240110/toS40/union/15_RX-MD03-0028_releasetoS40-784_covered.bmp

SAMPLE : RX-MD03-0028
PREID :
PROCESS : release to S40-784
OPERATOR : Soejima, Kanemaru
COMMENT : covered