RX-MD03-0038

Status	Date	Size	Transfer	Category	Phase
Curation S34-663	230705	34.3μm	MD03-A0111,SG33a4,S34-663	1	ol

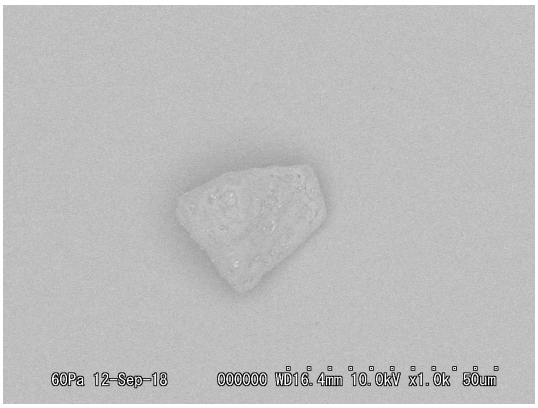

20180912/MD03_SEM/Image/80_MD03-A0111bse.bmp

SAMPLE : RX-MD03-0038
PREID : MD03-A0111
PROCESS : BSE
OPERATOR : Kumagai
COMMENT :

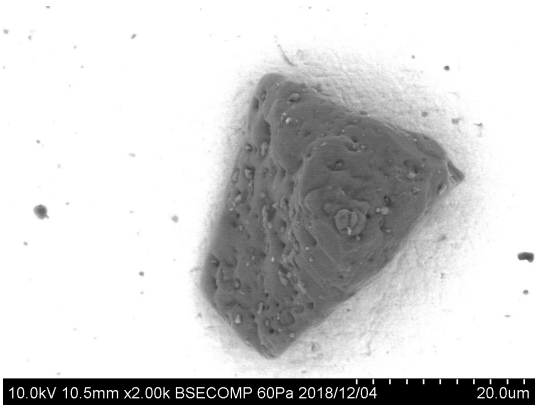

20181204/Au13_SEM/image/16_MD03-A0111_bse.bmp

SAMPLE : RX-MD03-0038
PREID : MD03-A0111
PROCESS : BSE
OPERATOR : Iwamae
COMMENT :

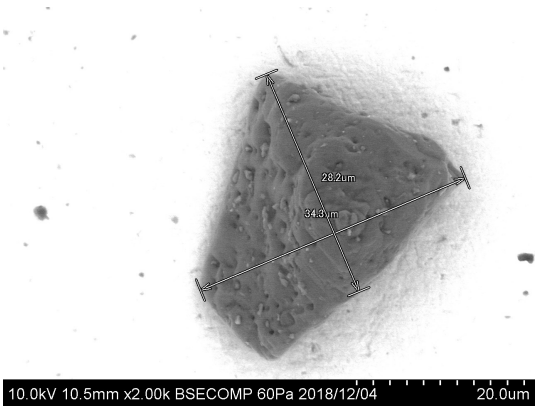

20181204/Au13_SEM/image/18_MD03-A0111_bse_scaled.bmp

SAMPLE : RX-MD03-0038
PREID : MD03-A0111
PROCESS : BSE
OPERATOR : Iwamae
COMMENT : scaled

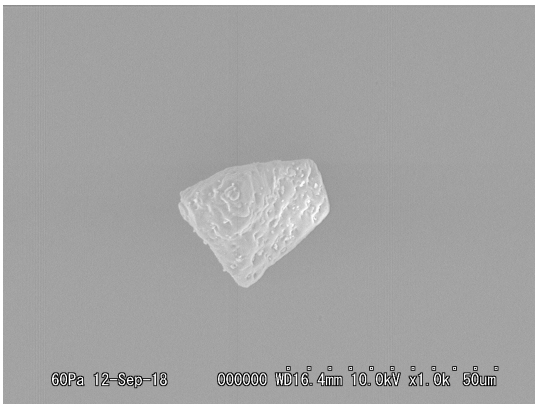

20180912/MD03_SEM/Image/79_MD03-A0111esed.bmp

SAMPLE : RX-MD03-0038
PREID : MD03-A0111
PROCESS : ESED
OPERATOR : Kumagai
COMMENT :

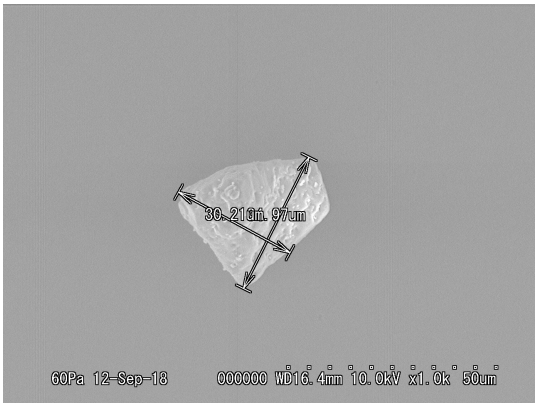

20180912/MD03_SEM/Image/81_MD03-A0111esed_scaled.bmp

SAMPLE : RX-MD03-0038
PREID : MD03-A0111
PROCESS : ESED
OPERATOR : Kumagai
COMMENT : scaled

20181204/Au13_SEM/eds/MD03-A0111_eds.docx

SAMPLE : RX-MD03-0038
PREID : MD03-A0111
PROCESS : EDS
OPERATOR : Iwamae
COMMENT :

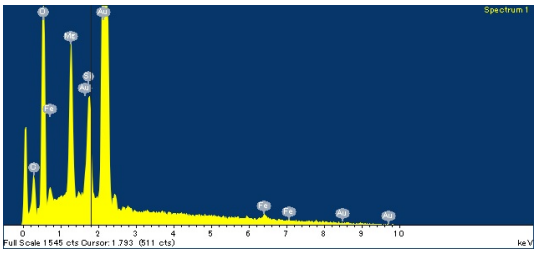

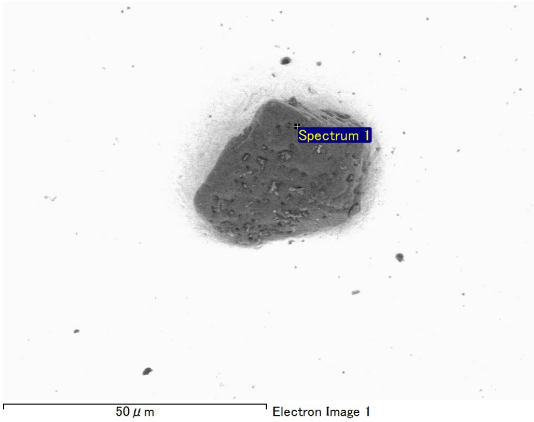

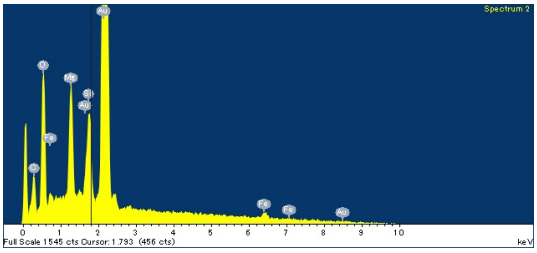

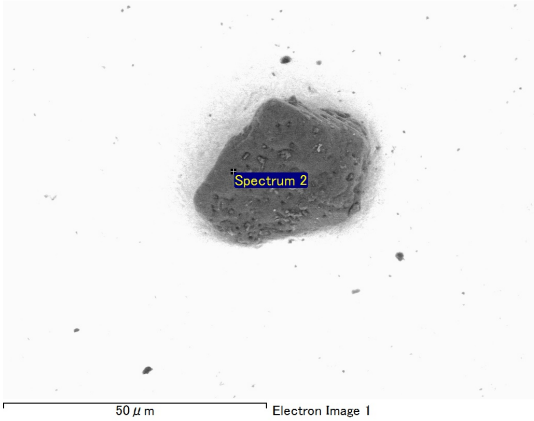

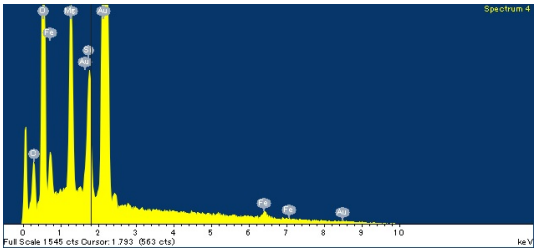

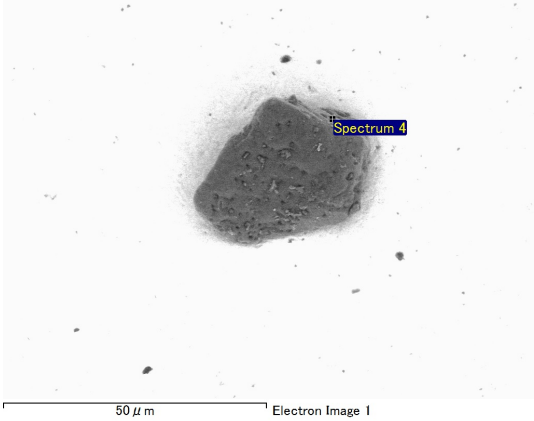

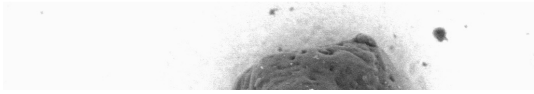

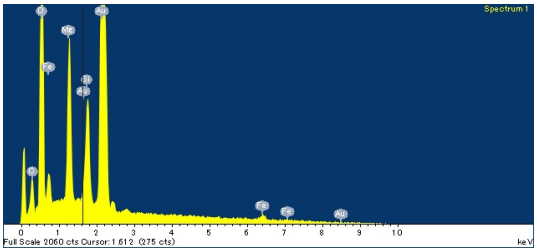
Spectrum 1
Full Scale 2060 cts Cursor: 1.612 (275 cts)
keV

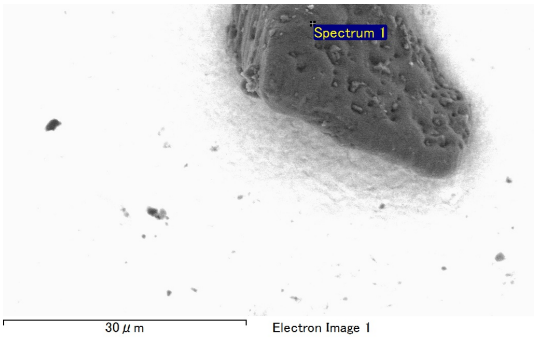
Spectrum 1
30 μm
Electron Image 1

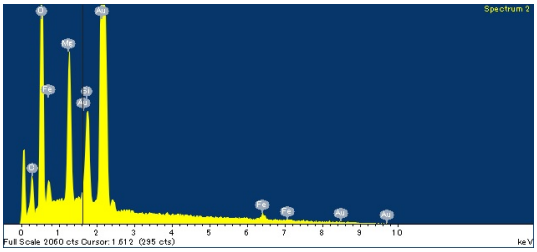
Spectrum 2
Full Scale 2060 cts Cursor: 1.612 (295 cts)
keV

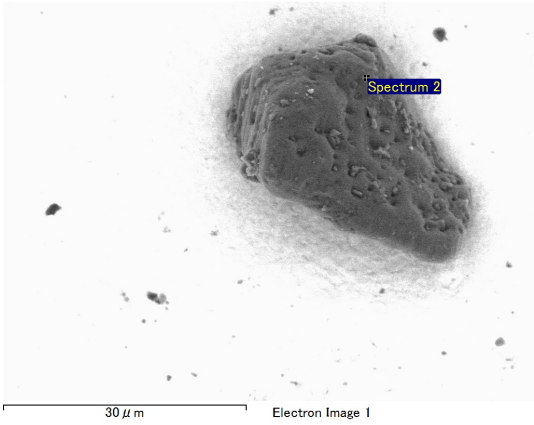
Spectrum 2
30 μm
Electron Image 1

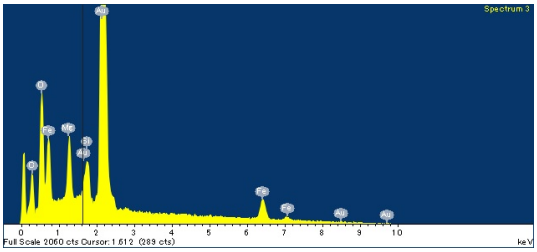
Spectrum 3
Full Scale 2060 cts Cursor: 1.612 (289 cts)
keV

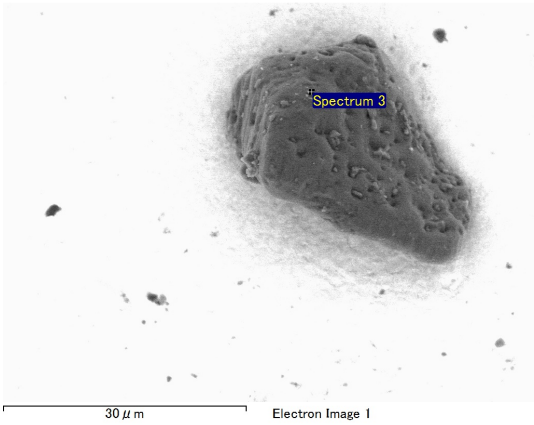
Spectrum 3
30 μm
Electron Image 1

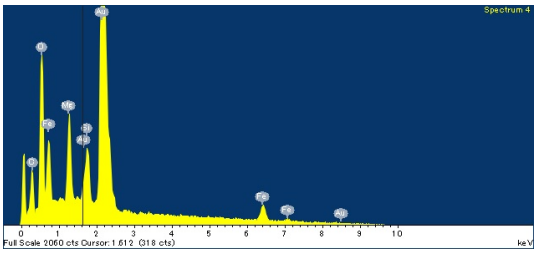
Spectrum 4
Full Scale 2060 cts Cursor: 1.612 (318 cts)
keV

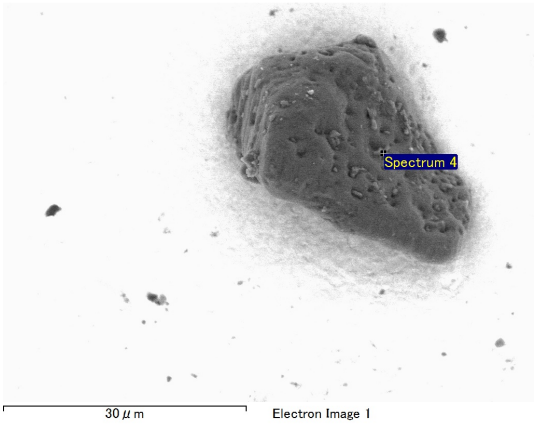
Spectrum 4
30 μm
Electron Image 1

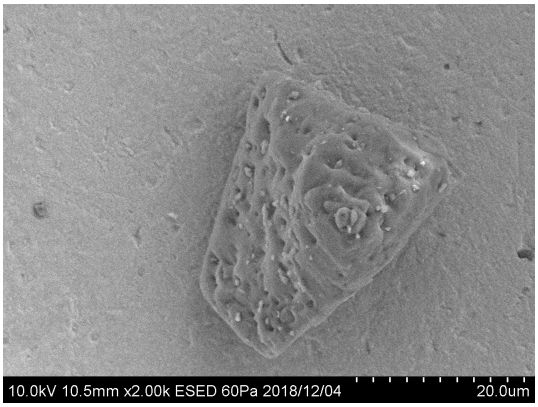

20181204/Au13_SEM/image/17_MD03-A0111_esed.bmp

SAMPLE : RX-MD03-0038
PREID : MD03-A0111
PROCESS : ESED
OPERATOR : Iwamae
COMMENT :

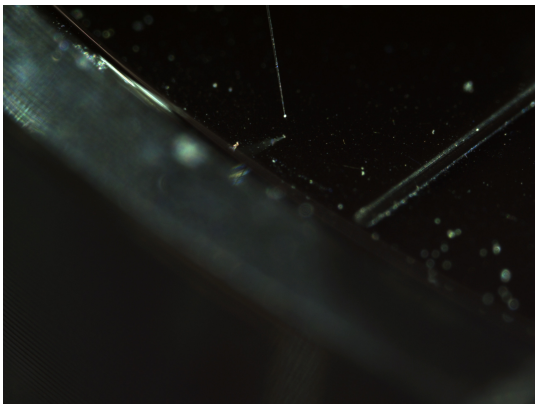

20181203/toAu13/nikon/21_MD03-A0111_pickupfrom_MD03a13.bmp

SAMPLE : RX-MD03-0038
PREID : MD03-A0111
PROCESS : pickup from MD03a13
OPERATOR : Sakamoto, Iwamae
COMMENT :

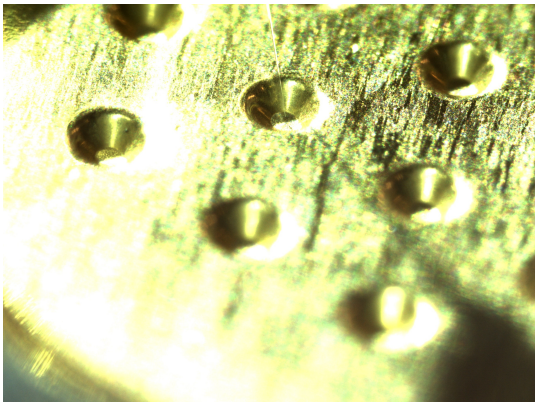

20181203/toAu13/nikon/23_MD03-A0111_releaseto_Au13s6.bmp

SAMPLE : RX-MD03-0038
PREID : MD03-A0111
PROCESS : release to Au13s6
OPERATOR : Sakamoto, Iwamae
COMMENT :

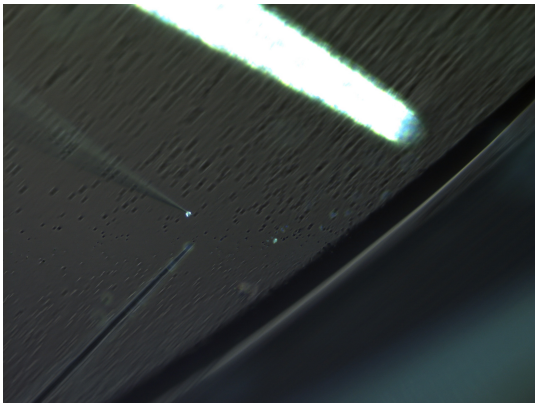

20181203/toAu13/nikon2/21_MD03-A0111_pickupfrom_MD03a13.bmp

SAMPLE : RX-MD03-0038
PREID : MD03-A0111
PROCESS : pickup from MD03a13
OPERATOR : Sakamoto, Iwamae
COMMENT :

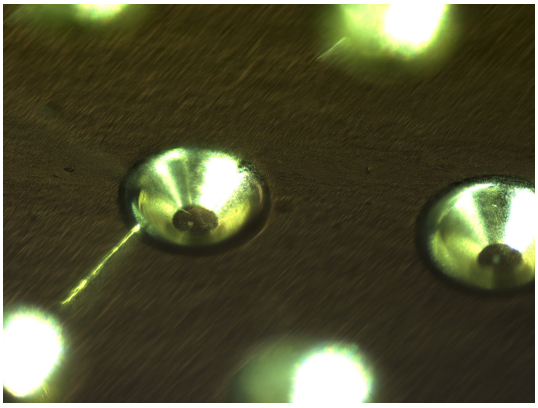

20181203/toAu13/nikon2/23_MD03-A0111_releaseto_Au13s6.bmp

SAMPLE : RX-MD03-0038
PREID : MD03-A0111
PROCESS : release to Au13s6
OPERATOR : Sakamoto, Iwamae
COMMENT :

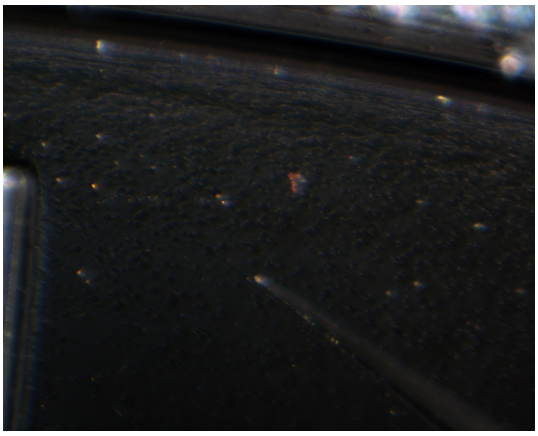

20181203/toAu13/union/21_MD03-A0111_pickupfrom_MD03a13.bmp

SAMPLE : RX-MD03-0038
PREID : MD03-A0111
PROCESS : pickup from MD03a13
OPERATOR : Sakamoto, Iwamae
COMMENT :

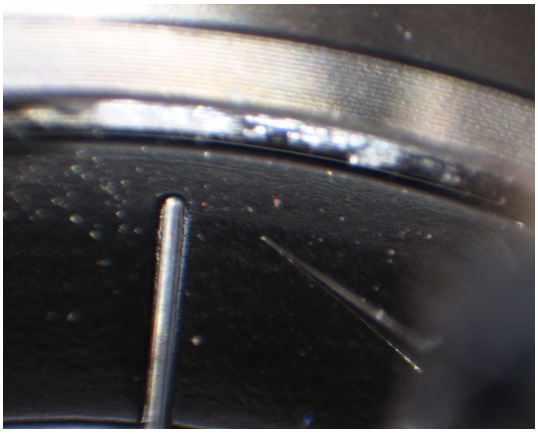

20181203/toAu13/union/22_MD03-A0111_pickupfrom_MD03a13.bmp

SAMPLE : RX-MD03-0038
PREID : MD03-A0111
PROCESS : pickup from MD03a13
OPERATOR : Sakamoto, Iwamae
COMMENT :

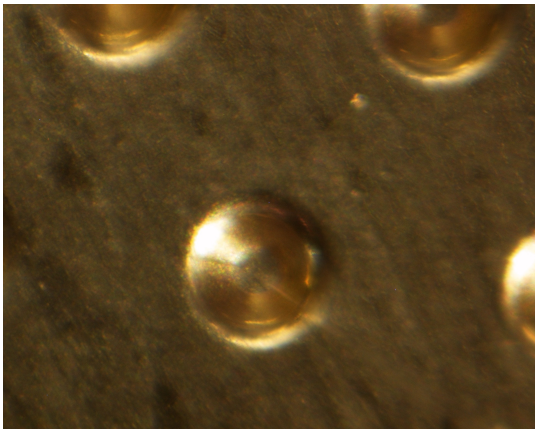

20181203/toAu13/union/23_MD03-A0111_releaseto_Au13s6.bmp

SAMPLE : RX-MD03-0038
PREID : MD03-A0111
PROCESS : release to Au13s6
OPERATOR : Sakamoto, Iwamae
COMMENT :

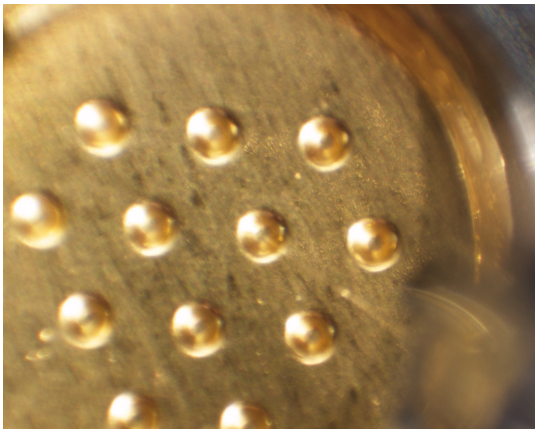

20181203/toAu13/union/24_MD03-A0111_releaseto_Au13s6.bmp

SAMPLE : RX-MD03-0038
PREID : MD03-A0111
PROCESS : release to Au13s6
OPERATOR : Sakamoto, Iwamae
COMMENT :

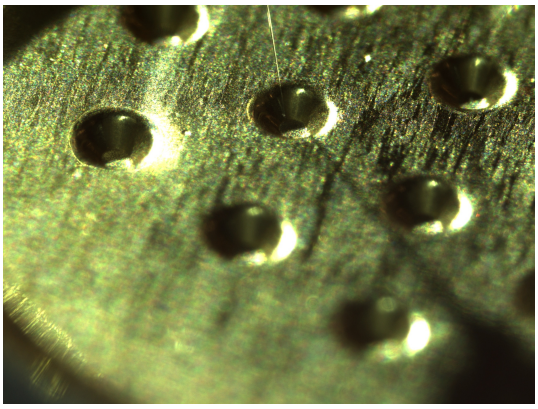

20181207/toSG33/nikon/17_MD03-A0111_pickupfrom_Au13s6.bmp

SAMPLE : RX-MD03-0038
PREID : MD03-A0111
PROCESS : pick up from Au13s6
OPERATOR : Iwamae, Kumagai
COMMENT :

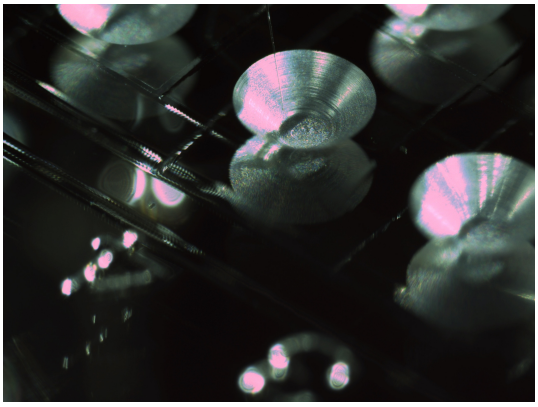

20181207/toSG33/nikon/19_MD03-A0111_releaseto_SG33a4.bmp

SAMPLE : RX-MD03-0038
PREID : MD03-A0111
PROCESS : release to SG33a4
OPERATOR : Iwamae, Kumagai
COMMENT :

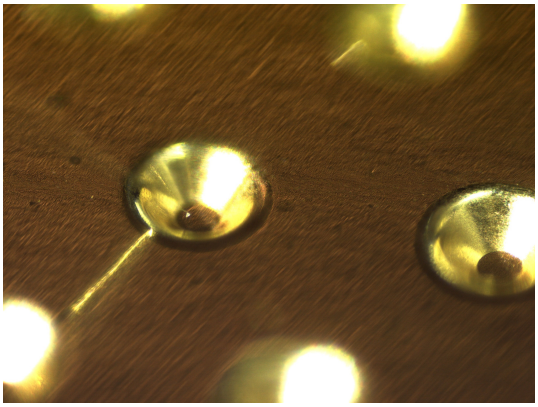

20181207/toSG33/nikon2/17_MD03-A0111_pickupfrom_Au13s6.bmp

SAMPLE : RX-MD03-0038
PREID : MD03-A0111
PROCESS : pick up from Au13s6
OPERATOR : Iwamae, Kumagai
COMMENT :

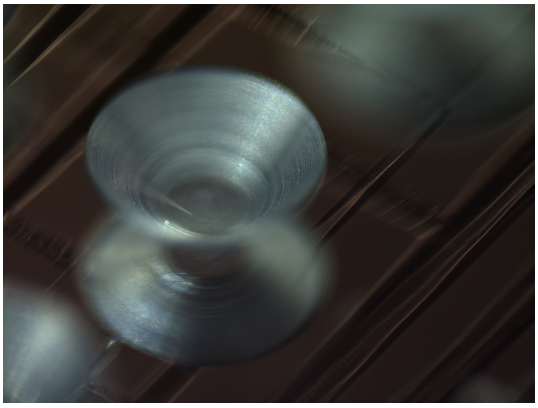

20181207/toSG33/nikon2/19_MD03-A0111_releaseto_SG33a4.bmp

SAMPLE : RX-MD03-0038
PREID : MD03-A0111
PROCESS : release to SG33a4
OPERATOR : Iwamae, Kumagai
COMMENT :

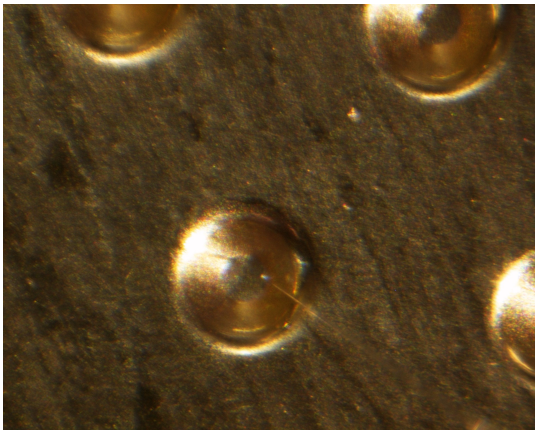

20181207/toSG33/union/17_MD03-A0111_pickupfrom_Au13s6.bmp

SAMPLE : RX-MD03-0038
PREID : MD03-A0111
PROCESS : pick up from Au13s6
OPERATOR : Iwamae, Kumagai
COMMENT :

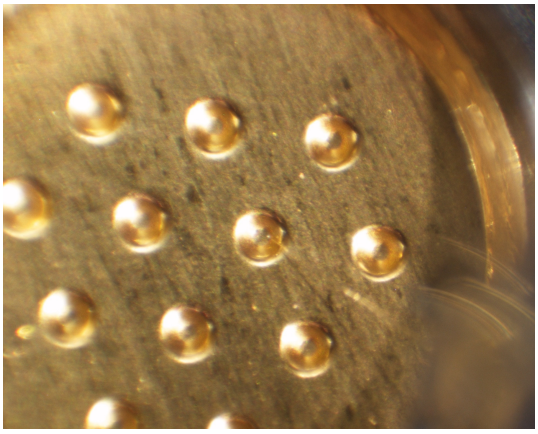

20181207/toSG33/union/18_MD03-A0111_pickupfrom_Au13s6.bmp

SAMPLE : RX-MD03-0038
PREID : MD03-A0111
PROCESS : pick up from Au13s6
OPERATOR : Iwamae, Kumagai
COMMENT :

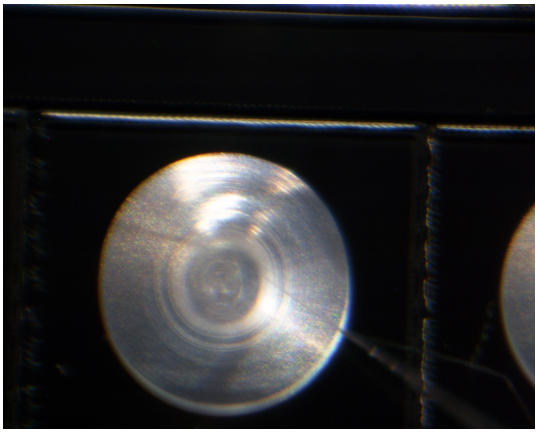

20181207/toSG33/union/19_MD03-A0111_releaseto_SG33a4.bmp

SAMPLE : RX-MD03-0038
PREID : MD03-A0111
PROCESS : release to SG33a4
OPERATOR : Iwamae, Kumagai
COMMENT :

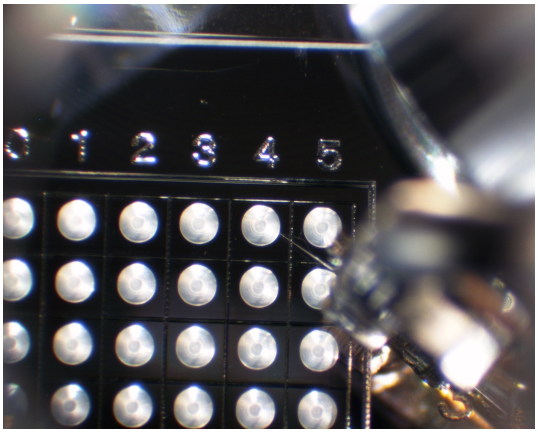

20181207/toSG33/union/20_MD03-A0111_releaseto_SG33a4.bmp

SAMPLE : RX-MD03-0038
PREID : MD03-A0111
PROCESS : release to SG33a4
OPERATOR : Iwamae, Kumagai
COMMENT :

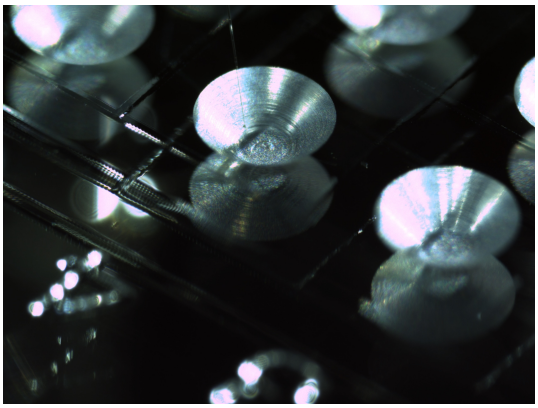

20230524/toS34/nikon/16_RX-MD03-0038_pickupfromSG33a4.bmp

SAMPLE : RX-MD03-0038
PREID :
PROCESS : pick up from SG33a4
OPERATOR : Kumagai, Soejima, Kanemaru
COMMENT :

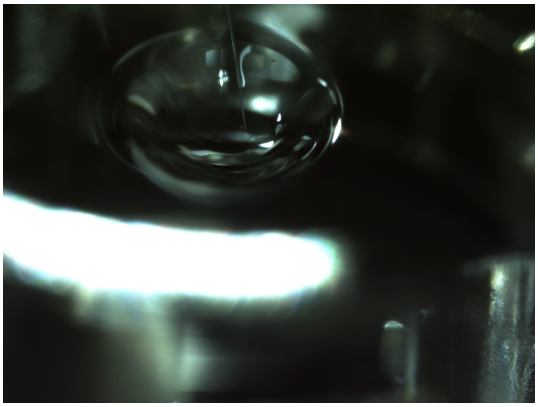

20230524/toS34/nikon/18_RX-MD03-0038_releasetoS35-663.bmp

SAMPLE : RX-MD03-0038
PREID :
PROCESS : release to S34-663
OPERATOR : Kumagai, Soejima, Kanemaru
COMMENT :

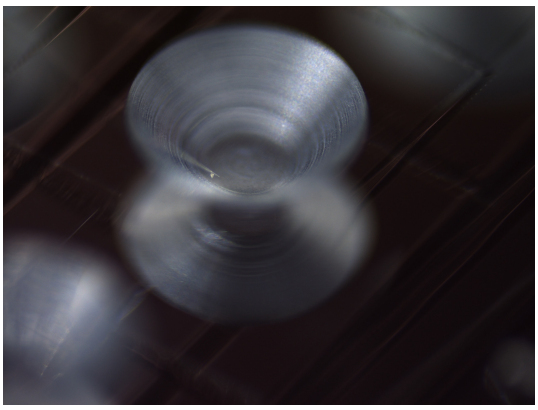

20230524/toS34/nikon2/16_RX-MD03-0038_pickupfromSG33a4.bmp

SAMPLE : RX-MD03-0038
PREID :
PROCESS : pick up from SG33a4
OPERATOR : Kumagai, Soejima, Kanemaru
COMMENT :

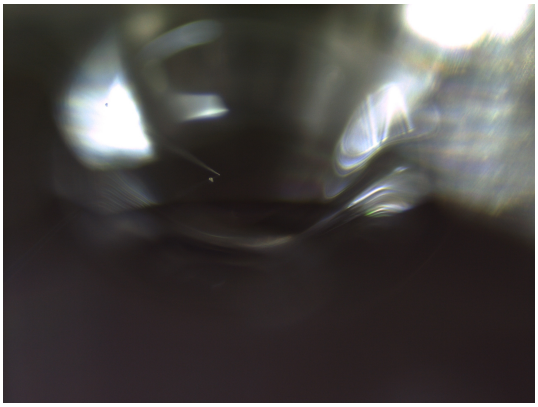

20230524/toS34/nikon2/18_RX-MD03-0038_releasetoS35-663.bmp

SAMPLE : RX-MD03-0038
PREID :
PROCESS : release to S34-663
OPERATOR : Kumagai, Soejima, Kanemaru
COMMENT :

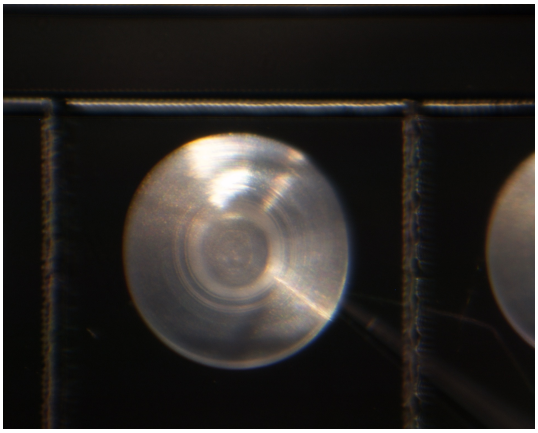

20230524/toS34/union/16_RX-MD03-0038_pickupfromSG33a4.bmp

SAMPLE : RX-MD03-0038
PREID :
PROCESS : pick up from SG33a4
OPERATOR : Kumagai, Soejima, Kanemaru
COMMENT :

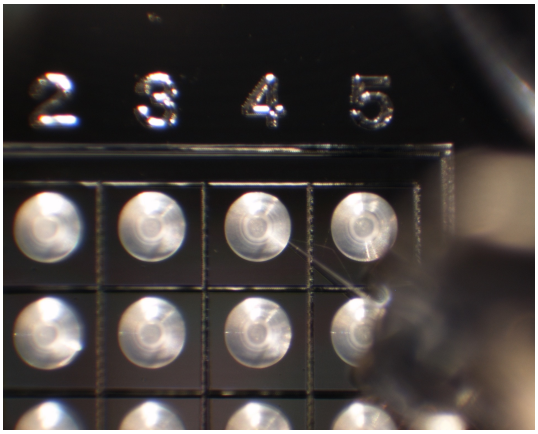

20230524/toS34/union/17_RX-MD03-0038_pickupfromSG33a4.bmp

SAMPLE : RX-MD03-0038
PREID :
PROCESS : pick up from SG33a4
OPERATOR : Kumagai, Soejima, Kanemaru
COMMENT :

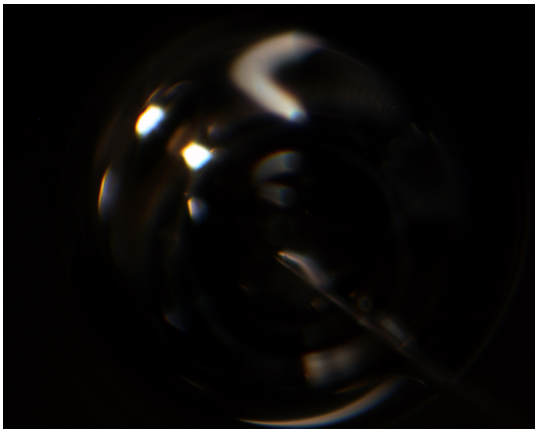

20230524/toS34/union/18_RX-MD03-0038_releasetoS35-663.bmp

SAMPLE : RX-MD03-0038
PREID :
PROCESS : release to S34-663
OPERATOR : Kumagai, Soejima, Kanemaru
COMMENT :

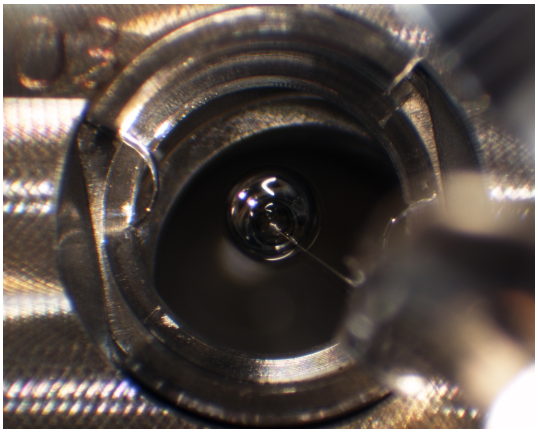

20230524/toS34/union/19_RX-MD03-0038_releasetoS35-663.bmp

SAMPLE : RX-MD03-0038
PREID :
PROCESS : release to S34-663
OPERATOR : Kumagai, Soejima, Kanemaru
COMMENT :

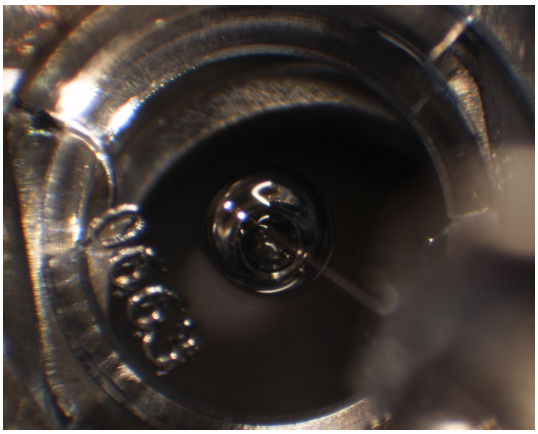

20230524/toS34/union/20_RX-MD03-0038_releasetoS35-663_covered.bmp

SAMPLE : RX-MD03-0038
PREID :
PROCESS : release to S34-663
OPERATOR : Kumagai, Soejima, Kanemaru
COMMENT : covered