RX-MD03-0043

Status	Date	Size	Transfer	Category	Phase
Curation S34-668	230705	49.4μm	MD03-A0073,SG33b3,S34-668	1	pl,hpx

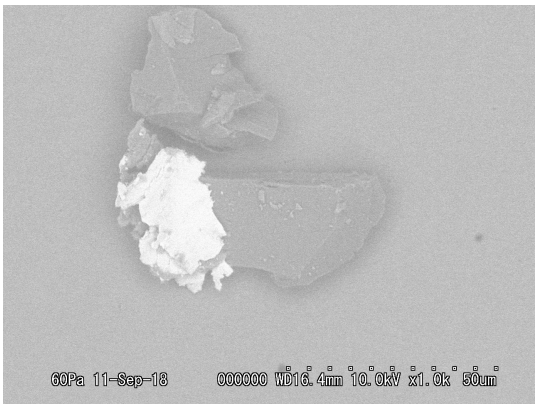

20180911/MD03_SEM/Image/86_MD03-A0073bse.bmp

SAMPLE : RX-MD03-0043
PREID : MD03-A0073
PROCESS : BSE
OPERATOR : Kumagai
COMMENT :

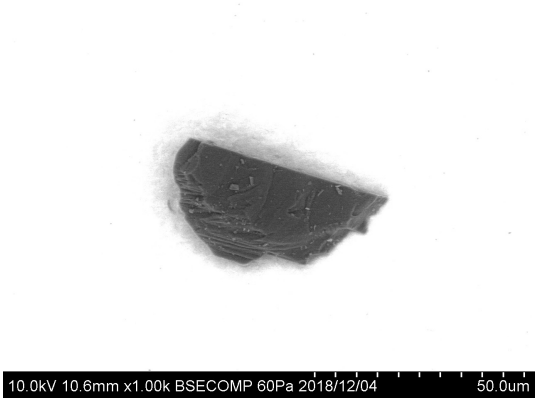

20181204/Au13_SEM/image/31_MD03-A0073_bse.bmp

SAMPLE : RX-MD03-0043
PREID : MD03-A0073
PROCESS : BSE
OPERATOR : Iwamae
COMMENT :

20181204/Au13_SEM/image/33_MD03-A0073_bse_scaled.bmp

SAMPLE : RX-MD03-0043
PREID : MD03-A0073
PROCESS : BSE
OPERATOR : Iwamae
COMMENT : scaled

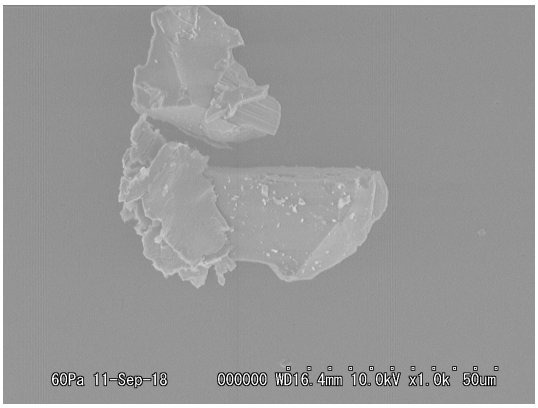

20180911/MD03_SEM/Image/85_MD03-A0073esed.bmp

SAMPLE : RX-MD03-0043
PREID : MD03-A0073
PROCESS : ESED
OPERATOR : Kumagai
COMMENT :

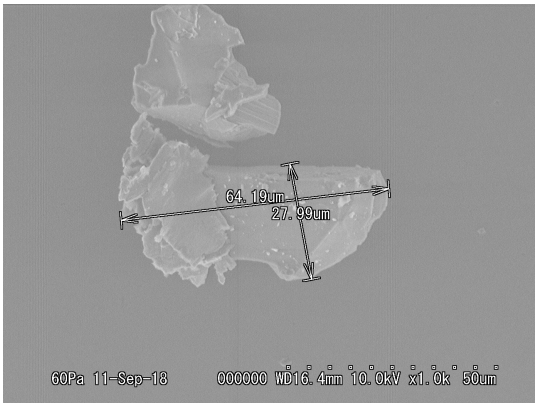

20180911/MD03_SEM/Image/87_MD03-A0073esed_scaled.bmp

SAMPLE : RX-MD03-0043
PREID : MD03-A0073
PROCESS : ESED
OPERATOR : Kumagai
COMMENT : scaled

20181204/Au13_SEM/eds/MD03-A0073_eds.docx

SAMPLE : RX-MD03-0043
PREID : MD03-A0073
PROCESS : EDS
OPERATOR : Iwamae
COMMENT :

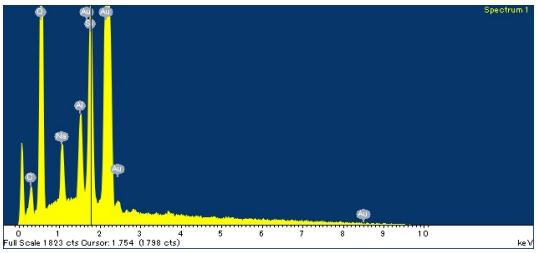

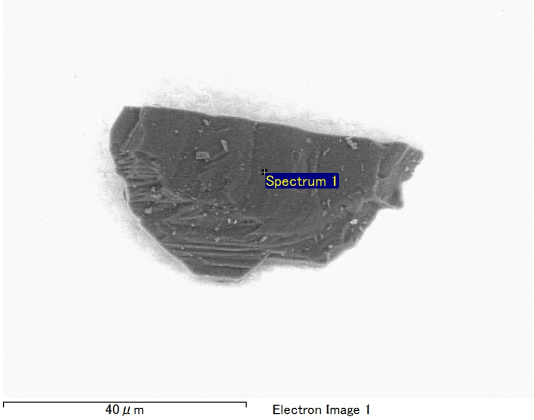

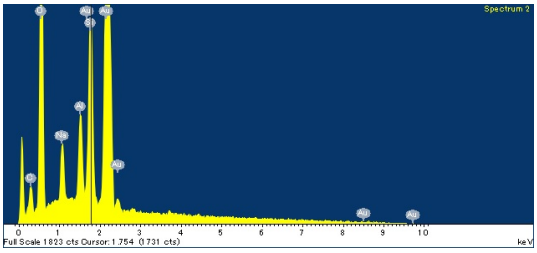

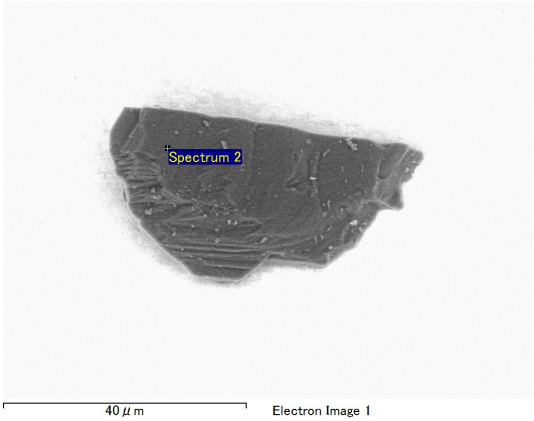

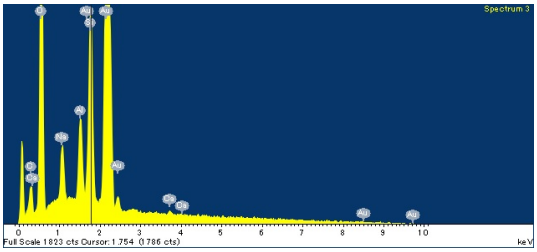

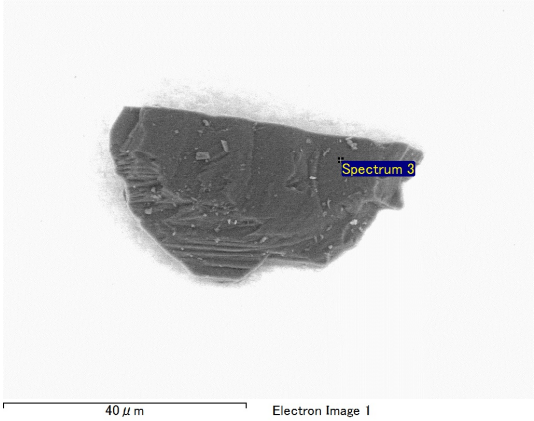

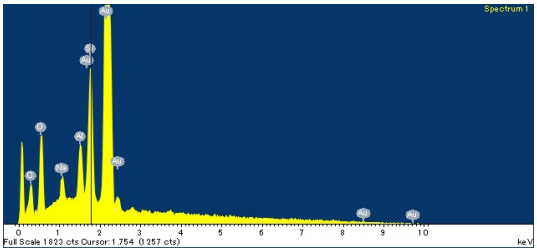
Spectrum 1
Full Scale 1823 cts Cursor: 1.754 (1257 cts)
keV

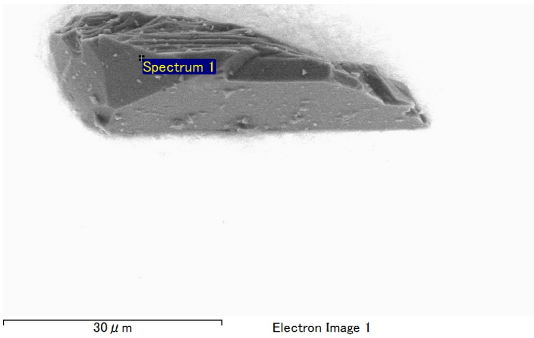
Spectrum 1
30 μm
Electron Image 1

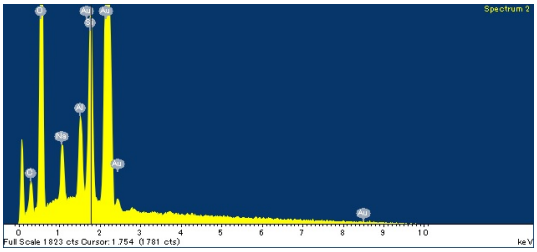
Spectrum 2
Full Scale 1823 cts Cursor: 1.754 (1781 cts)
keV

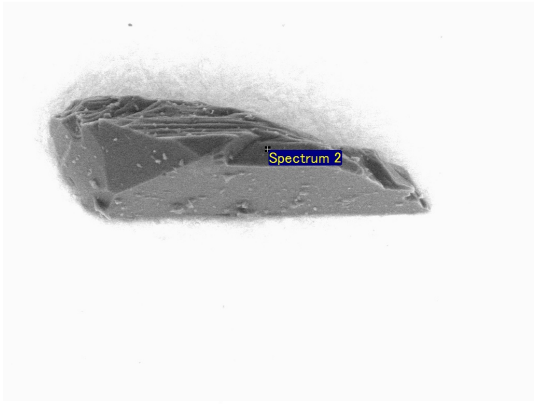
Spectrum 2
30 μm
Electron Image 1

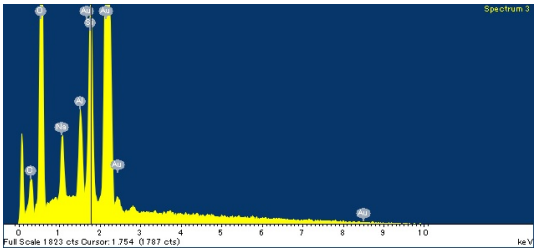
Spectrum 3
Full Scale 1823 cts Cursor: 1.754 (1787 cts)
keV

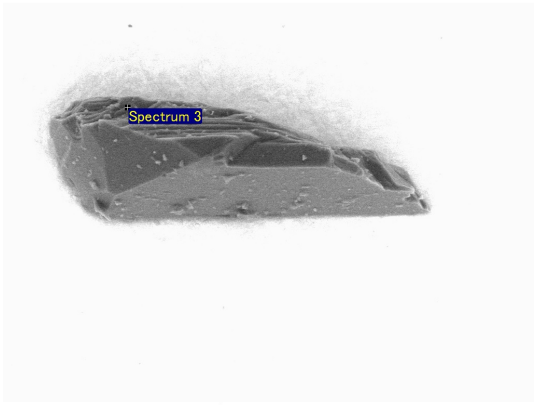
Spectrum 3
30 μm
Electron Image 1

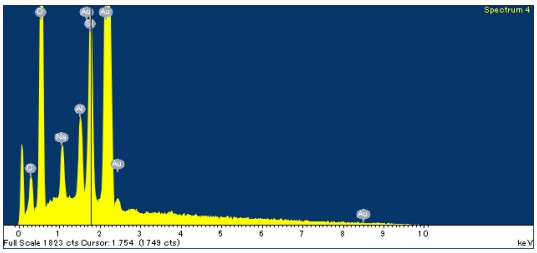
Spectrum 4
Full Scale 1823 cts Cursor: 1.754 (1749 cts)
keV

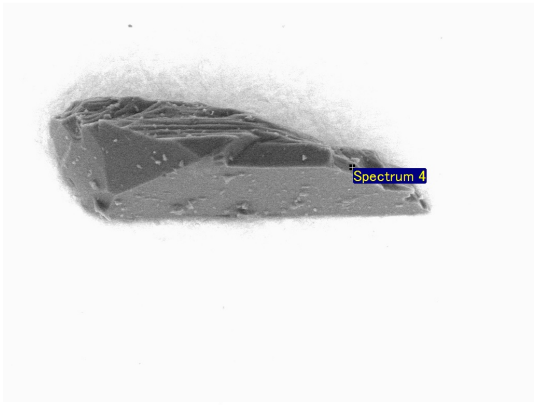
Spectrum 4
30 μm
Electron Image 1

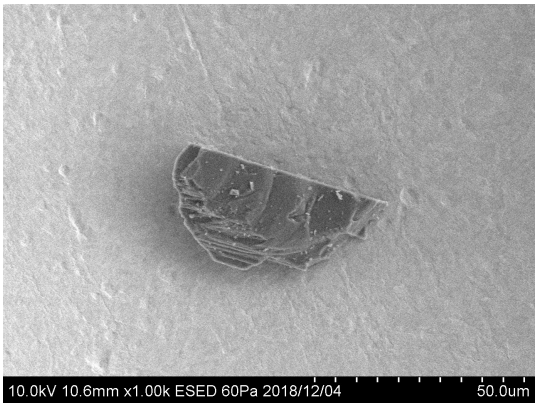

20181204/Au13_SEM/image/32_MD03-A0073_esed.bmp

SAMPLE : RX-MD03-0043
PREID : MD03-A0073
PROCESS : ESED
OPERATOR : Iwamae
COMMENT :

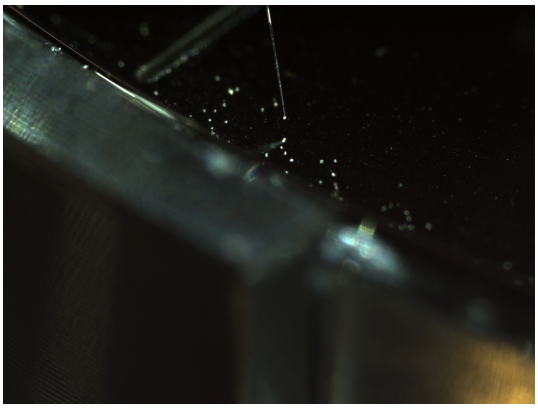

20181204/toAu13/nikon/17_MD03-A0073_pickupfrom_MD03aa10.bmp

SAMPLE : RX-MD03-0043
PREID : MD03-A0073
PROCESS : pickup from MD03aa10
OPERATOR : Sakamoto, Iwamae
COMMENT :

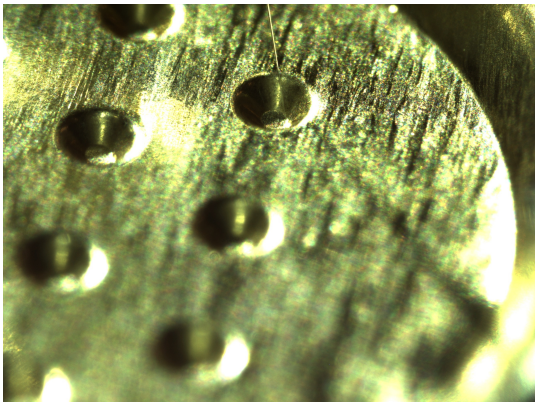

20181204/toAu13/nikon/19_MD03-A0073_releaseto_Au13s11.bmp

SAMPLE : RX-MD03-0043
PREID : MD03-A0073
PROCESS : release to Au13s11
OPERATOR : Sakamoto, Iwamae
COMMENT :

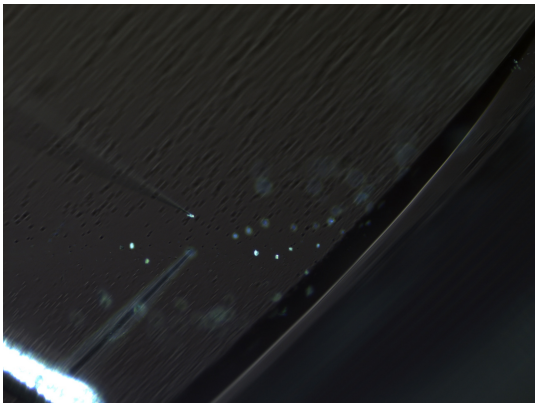

20181204/toAu13/nikon2/17_MD03-A0073_pickupfrom_MD03aa10.bmp

SAMPLE : RX-MD03-0043
PREID : MD03-A0073
PROCESS : pickup from MD03aa10
OPERATOR : Sakamoto, Iwamae
COMMENT :

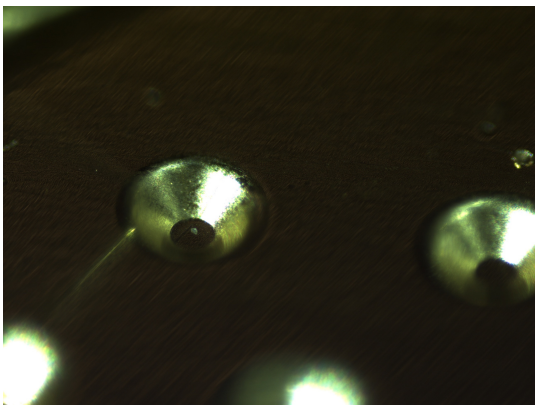

20181204/toAu13/nikon2/19_MD03-A0073_releaseto_Au13s11.bmp

SAMPLE : RX-MD03-0043
PREID : MD03-A0073
PROCESS : release to Au13s11
OPERATOR : Sakamoto, Iwamae
COMMENT :

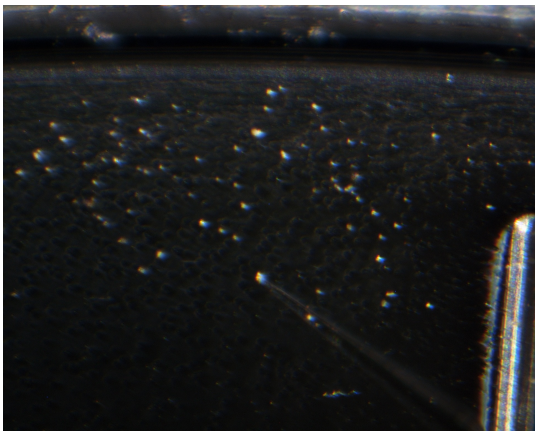

20181204/toAu13/union/17_MD03-A0073_pickupfrom_MD03aa10.bmp

SAMPLE : RX-MD03-0043
PREID : MD03-A0073
PROCESS : pickup from MD03aa10
OPERATOR : Sakamoto, Iwamae
COMMENT :

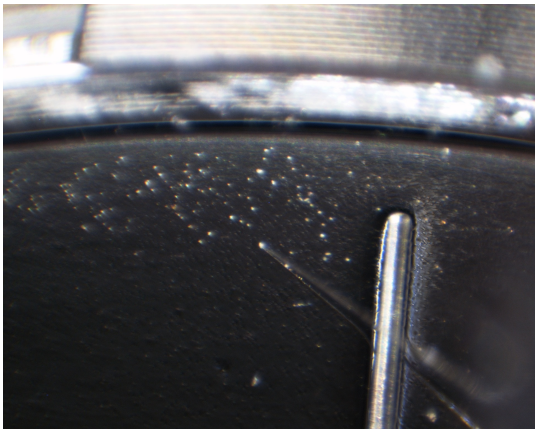

20181204/toAu13/union/18_MD03-A0073_pickupfrom_MD03aa10.bmp

SAMPLE : RX-MD03-0043
PREID : MD03-A0073
PROCESS : pickup from MD03aa10
OPERATOR : Sakamoto, Iwamae
COMMENT :

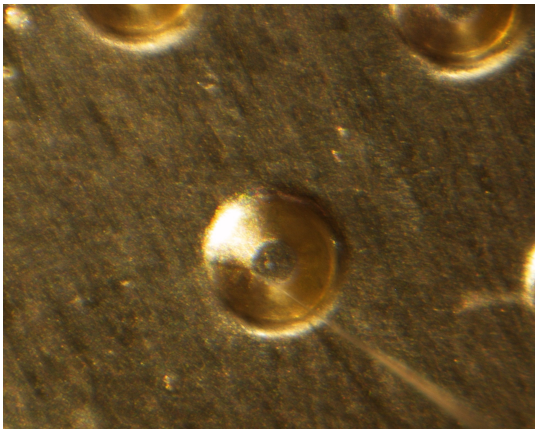

20181204/toAu13/union/19_MD03-A0073_releaseto_Au13s11.bmp

SAMPLE : RX-MD03-0043
PREID : MD03-A0073
PROCESS : release to Au13s11
OPERATOR : Sakamoto, Iwamae
COMMENT :

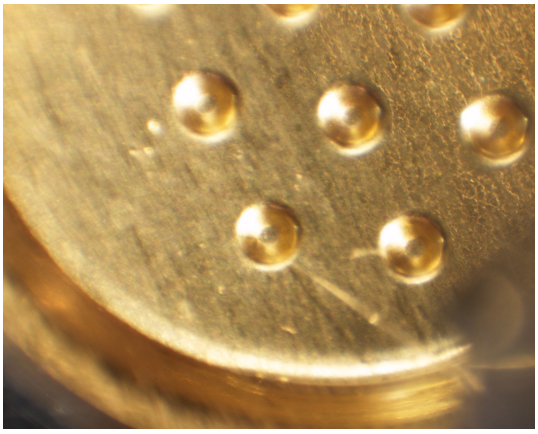

20181204/toAu13/union/20_MD03-A0073_releaseto_Au13s11.bmp

SAMPLE : RX-MD03-0043
PREID : MD03-A0073
PROCESS : release to Au13s11
OPERATOR : Sakamoto, Iwamae
COMMENT :

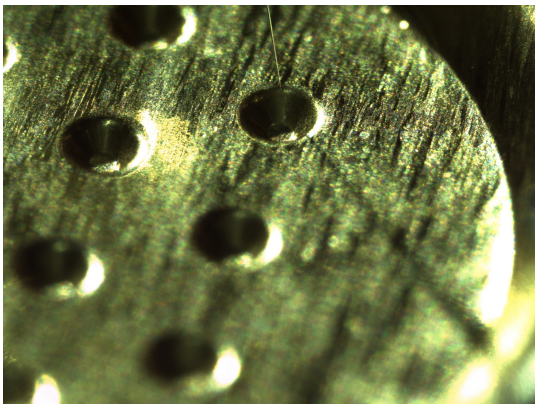

20181207/toSG33/nikon/37_MD03-A0073_pickupfrom_Au13s11.bmp

SAMPLE : RX-MD03-0043
PREID : MD03-A0073
PROCESS : pick up from Au13s11
OPERATOR : Iwamae, Kumagai
COMMENT :

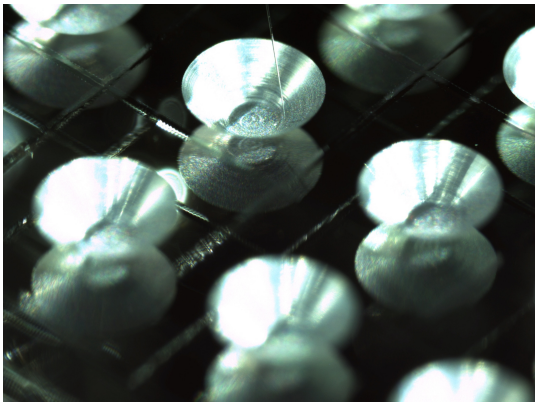

20181207/toSG33/nikon/39_MD03-A0073_releaseto_SG33b3.bmp

SAMPLE : RX-MD03-0043
PREID : MD03-A0073
PROCESS : release to SG33b3
OPERATOR : Iwamae, Kumagai
COMMENT :

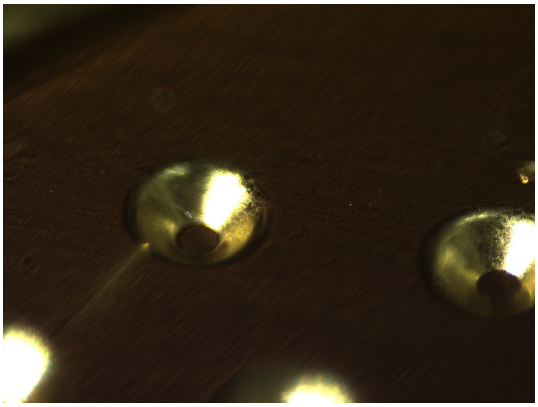

20181207/toSG33/nikon2/37_MD03-A0073_pickupfrom_Au13s11.bmp

SAMPLE : RX-MD03-0043
PREID : MD03-A0073
PROCESS : pick up from Au13s11
OPERATOR : Iwamae, Kumagai
COMMENT :

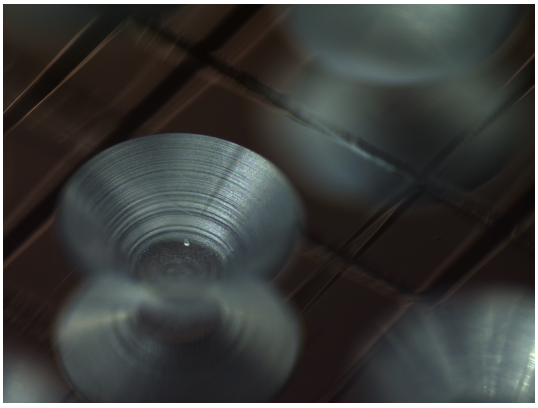

20181207/toSG33/nikon2/39_MD03-A0073_releaseto_SG33b3.bmp

SAMPLE : RX-MD03-0043
PREID : MD03-A0073
PROCESS : release to SG33b3
OPERATOR : Iwamae, Kumagai
COMMENT :

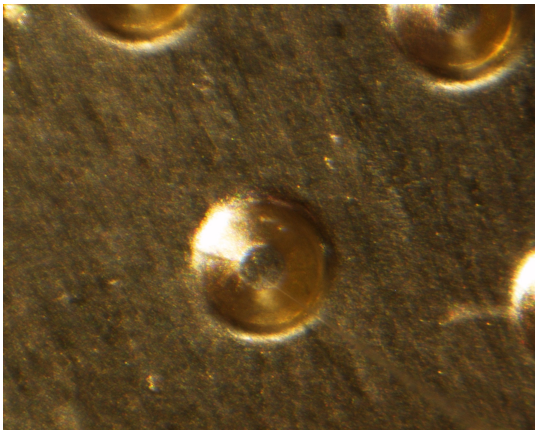

20181207/toSG33/union/37_MD03-A0073_pickupfrom_Au13s11.bmp

SAMPLE : RX-MD03-0043
PREID : MD03-A0073
PROCESS : pick up from Au13s11
OPERATOR : Iwamae, Kumagai
COMMENT :

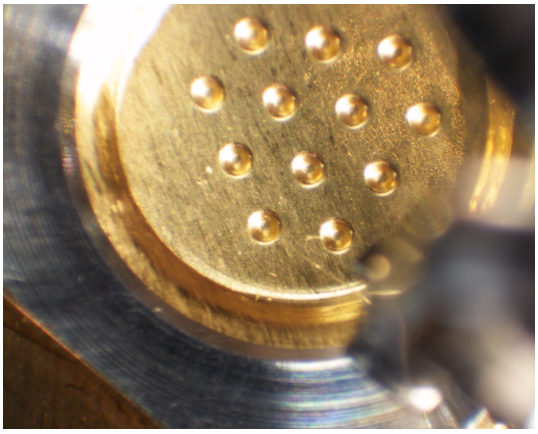

20181207/toSG33/union/38_MD03-A0073_pickupfrom_Au13s11.bmp

SAMPLE : RX-MD03-0043
PREID : MD03-A0073
PROCESS : pick up from Au13s11
OPERATOR : Iwamae, Kumagai
COMMENT :

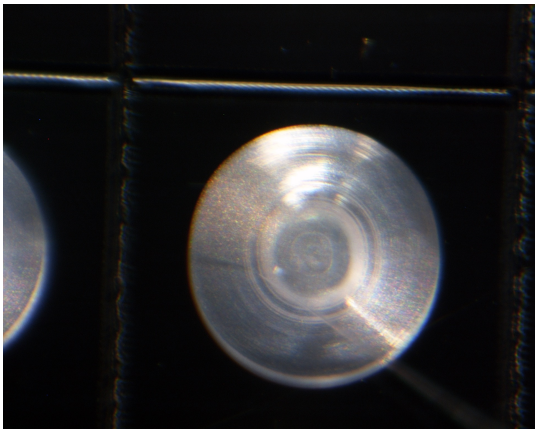

20181207/toSG33/union/39_MD03-A0073_releaseto_SG33b3.bmp

SAMPLE : RX-MD03-0043
PREID : MD03-A0073
PROCESS : release to SG33b3
OPERATOR : Iwamae, Kumagai
COMMENT :

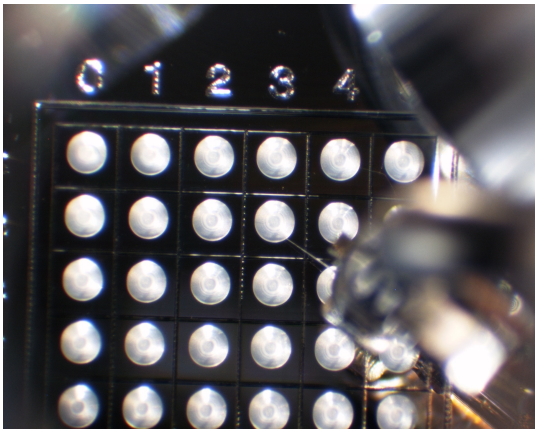

20181207/toSG33/union/40_MD03-A0073_releaseto_SG33b3.bmp

SAMPLE : RX-MD03-0043
PREID : MD03-A0073
PROCESS : release to SG33b3
OPERATOR : Iwamae, Kumagai
COMMENT :

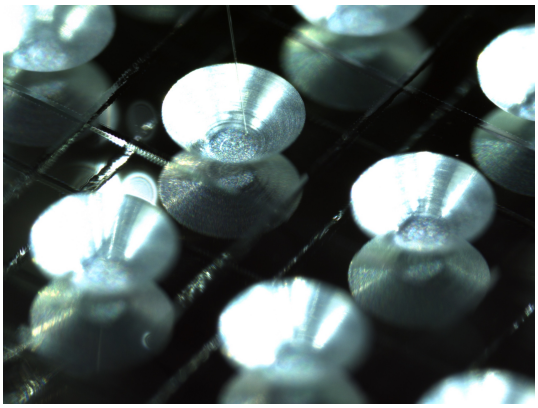

20230524/toS34/nikon/41_RX-MD03-0043_pickupfromSG33b3.bmp

SAMPLE : RX-MD03-0043
PREID :
PROCESS : pick up from SG33b3
OPERATOR : Kumagai, Soejima, Kanemaru
COMMENT :

20230524/toS34/nikon/43_RX-MD03-0043_releasetoS35-668.bmp

SAMPLE : RX-MD03-0043
PREID :
PROCESS : release to S34-668
OPERATOR : Kumagai, Soejima, Kanemaru
COMMENT :

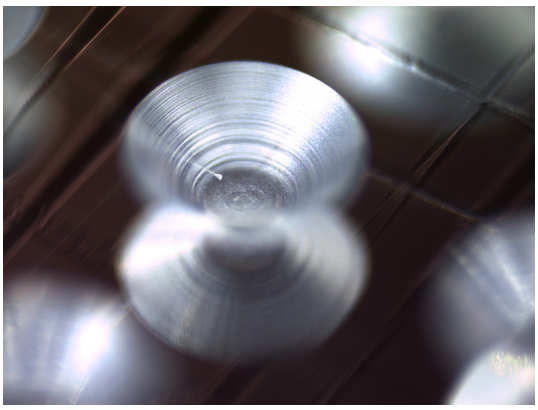

20230524/toS34/nikon2/41_RX-MD03-0043_pickupfromSG33b3.bmp

SAMPLE : RX-MD03-0043
PREID :
PROCESS : pick up from SG33b3
OPERATOR : Kumagai, Soejima, Kanemaru
COMMENT :

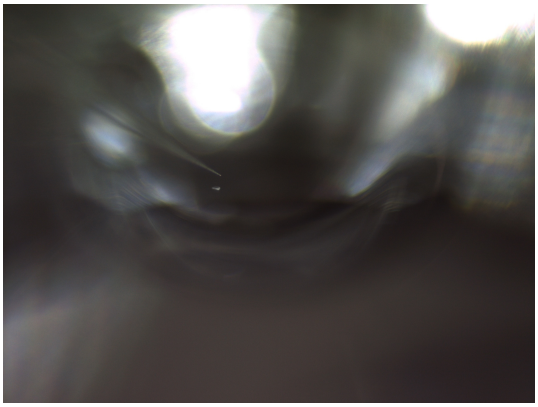

20230524/toS34/nikon2/43_RX-MD03-0043_releasetoS35-668.bmp

SAMPLE : RX-MD03-0043
PREID :
PROCESS : release to S34-668
OPERATOR : Kumagai, Soejima, Kanemaru
COMMENT :

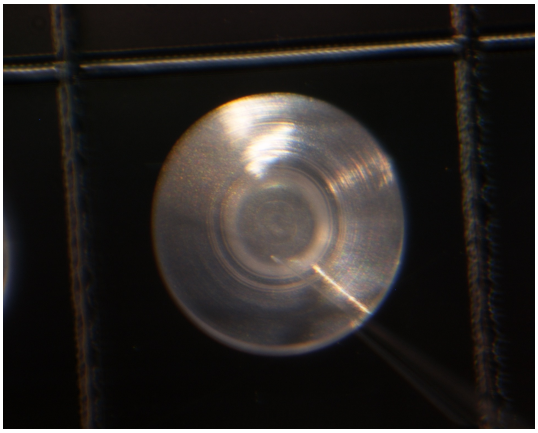

20230524/toS34/union/41_RX-MD03-0043_pickupfromSG33b3.bmp

SAMPLE : RX-MD03-0043
PREID :
PROCESS : pick up from SG33b3
OPERATOR : Kumagai, Soejima, Kanemaru
COMMENT :

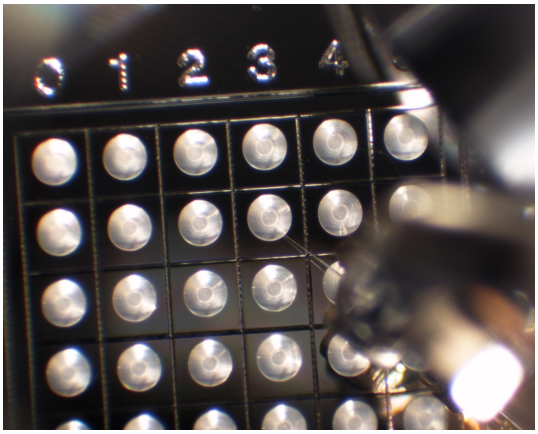

20230524/toS34/union/42_RX-MD03-0043_pickupfromSG33b3.bmp

SAMPLE : RX-MD03-0043
PREID :
PROCESS : pick up from SG33b3
OPERATOR : Kumagai, Soejima, Kanemaru
COMMENT :

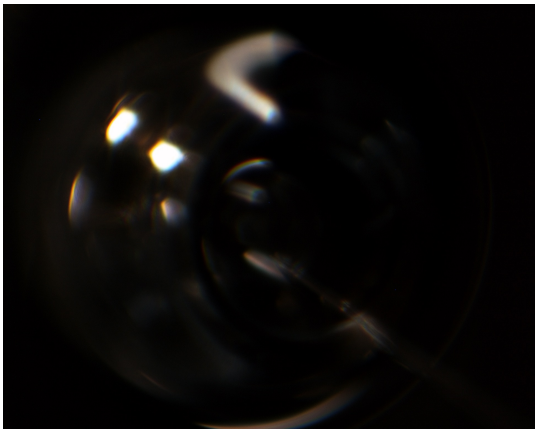

20230524/toS34/union/43_RX-MD03-0043_releasetoS35-668.bmp

SAMPLE : RX-MD03-0043
PREID :
PROCESS : release to S34-668
OPERATOR : Kumagai, Soejima, Kanemaru
COMMENT :

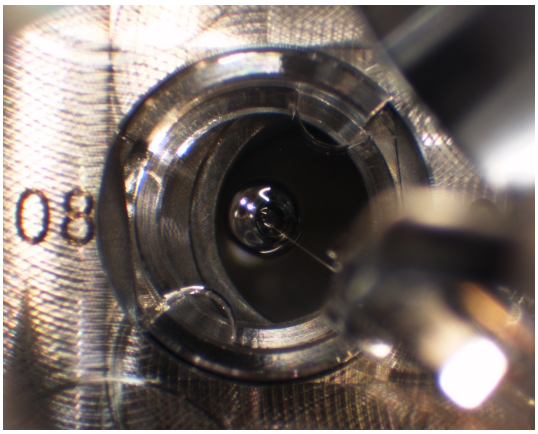

20230524/toS34/union/44_RX-MD03-0043_releasetoS35-668.bmp

SAMPLE : RX-MD03-0043
PREID :
PROCESS : release to S34-668
OPERATOR : Kumagai, Soejima, Kanemaru
COMMENT :

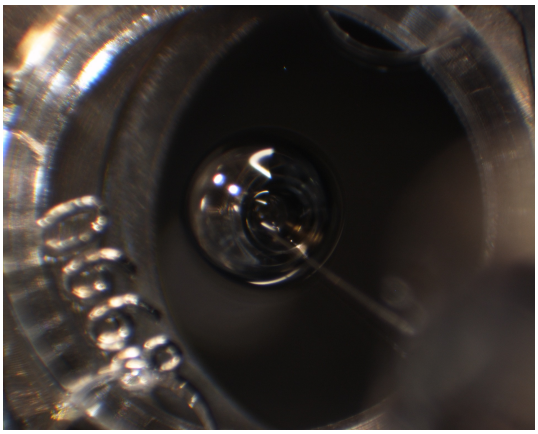

20230524/toS34/union/45_RX-MD03-0043_releasetoS35-668_covered.bmp

SAMPLE : RX-MD03-0043
PREID :
PROCESS : release to S34-668
OPERATOR : Kumagai, Soejima, Kanemaru
COMMENT : covered