RX-MD03-0143

Status	Date	Size	Transfer	Category	Phase
Curation S28-558	230705	27.8μm	MD03-B0165,SG26a1,S28-558	1	ol,Al

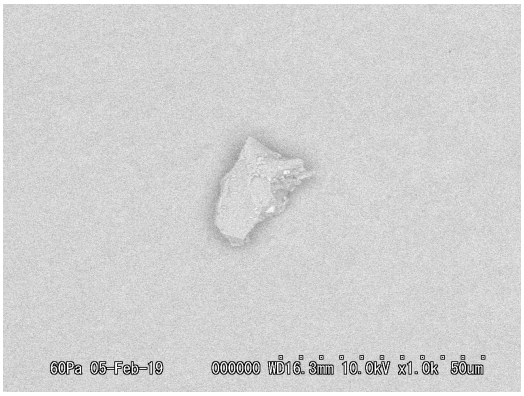

20190205/MD03_SEM/image/02_MD03-B0165bse.bmp

SAMPLE : RX-MD03-0143
PREID : MD03-B0165
PROCESS : BSE
OPERATOR : Iwamae, Kumagai
COMMENT :

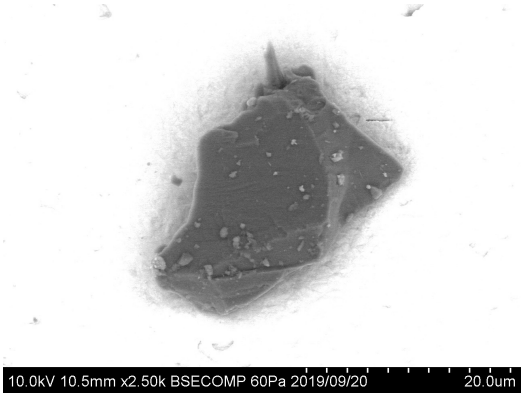

20190920/Au13_SEM/image/19_MD03-B0165_bse.bmp

SAMPLE : RX-MD03-0143
PREID : MD03-B0165
PROCESS : BSE
OPERATOR : Iwamae
COMMENT :

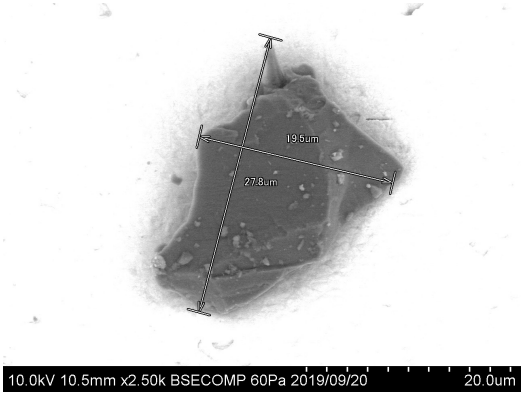

20190920/Au13_SEM/image/21_MD03-B0165_bse_scaled.bmp

SAMPLE : RX-MD03-0143
PREID : MD03-B0165
PROCESS : BSE
OPERATOR : Iwamae
COMMENT : scaled

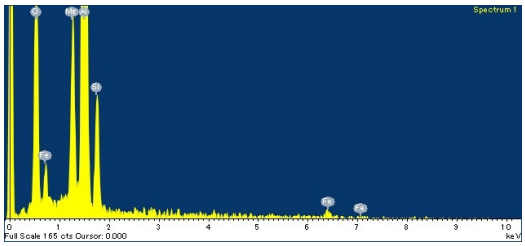

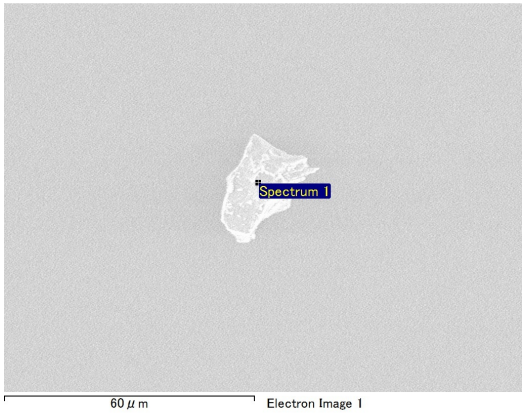

20190205/MD03_SEM/eds/MD03-B0165eds.docx

SAMPLE : RX-MD03-0143
PREID : MD03-B0165
PROCESS : EDS at MD03-060-h8
OPERATOR : Iwamae, Kumagai
COMMENT :

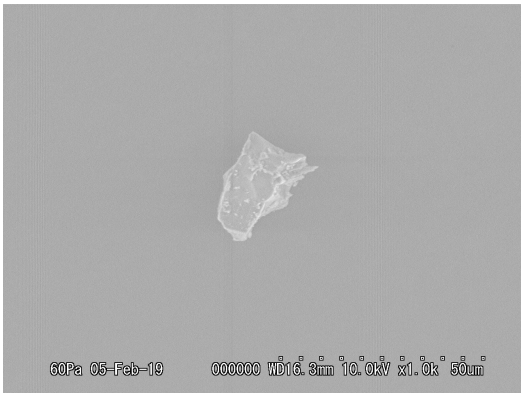

20190205/MD03_SEM/image/01_MD03-B0165esed.bmp

SAMPLE : RX-MD03-0143
PREID : MD03-B0165
PROCESS : ESED
OPERATOR : Iwamae, Kumagai
COMMENT :

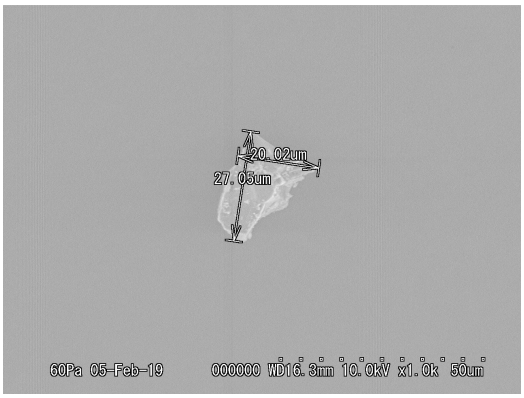

20190205/MD03_SEM/image/03_MD03-B0165esed_scaled.bmp

SAMPLE : RX-MD03-0143
PREID : MD03-B0165
PROCESS : ESED
OPERATOR : Iwamae, Kumagai
COMMENT : scaled

20190920/Au13_SEM/eds/07_MD03-B0165_eds.docx

SAMPLE : RX-MD03-0143
PREID : MD03-B0165
PROCESS : EDS at Au13s7
OPERATOR : Iwamae
COMMENT :

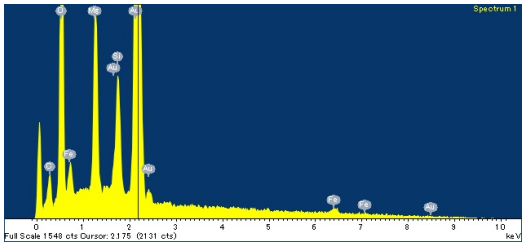

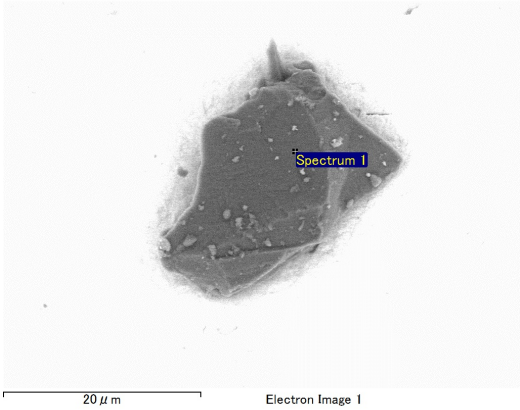

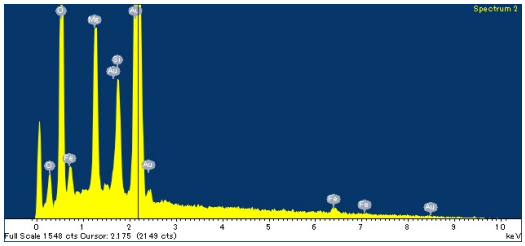

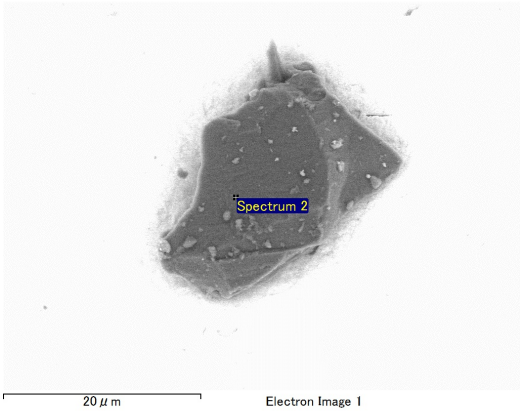

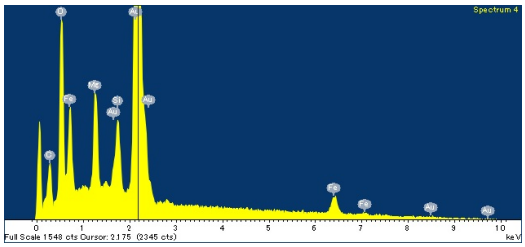

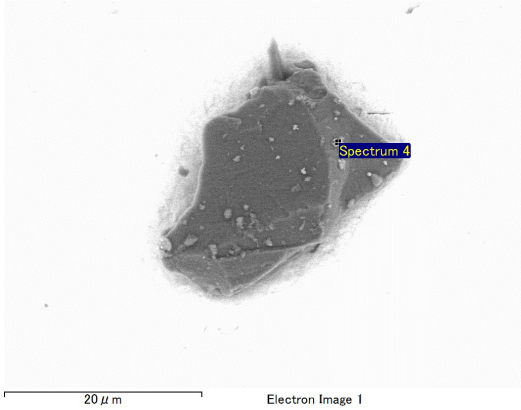

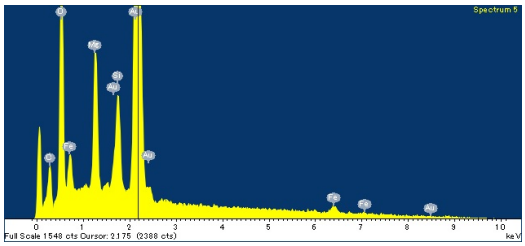

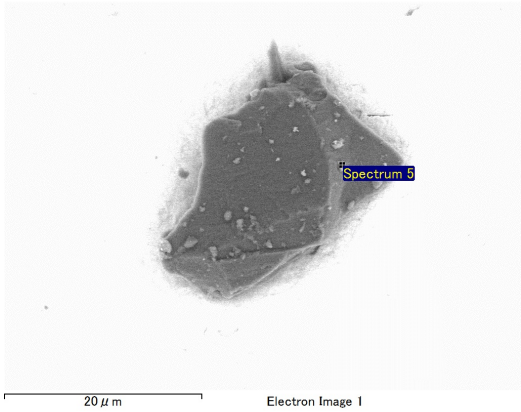

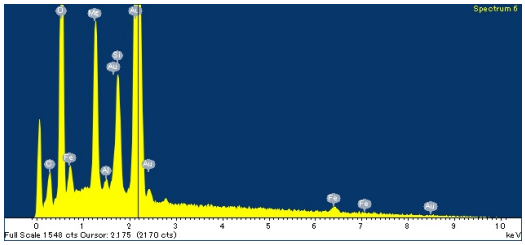

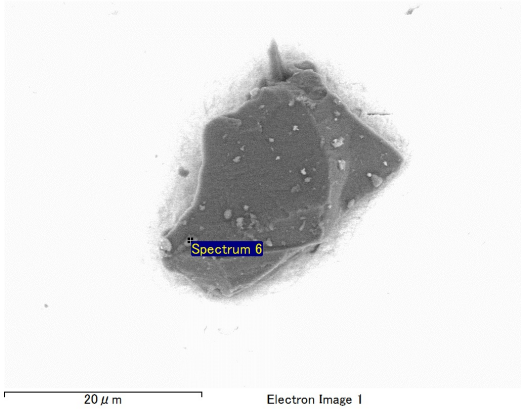

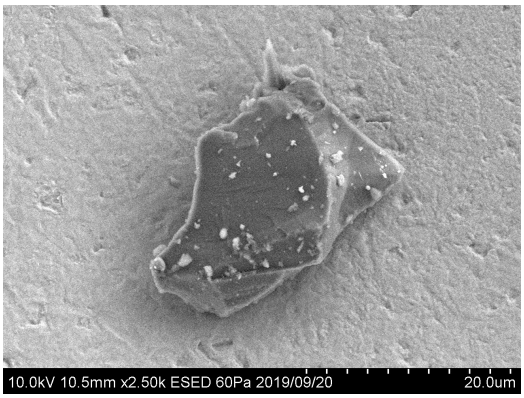

20190920/Au13_SEM/image/20_MD03-B0165_esed.bmp

SAMPLE : RX-MD03-0143
PREID : MD03-B0165
PROCESS : ESED
OPERATOR : Iwamae
COMMENT :

20190919/toAu13/nikon/25_MD03-B0165_pickupfrom_MD03h8.bmp

SAMPLE : RX-MD03-0143
PREID : MD03-B0165
PROCESS : pickup from MD03h8
OPERATOR : Yoshitake, Iwamae
COMMENT :

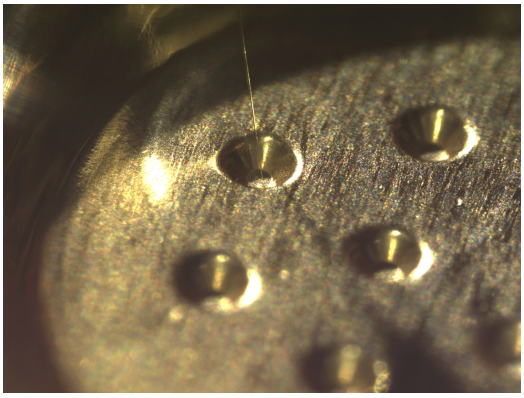

20190919/toAu13/nikon/27_MD03-B0165_releaseto_Au13s7.bmp

SAMPLE : RX-MD03-0143
PREID : MD03-B0165
PROCESS : release to Au13s7
OPERATOR : Yoshitake, Iwamae
COMMENT :

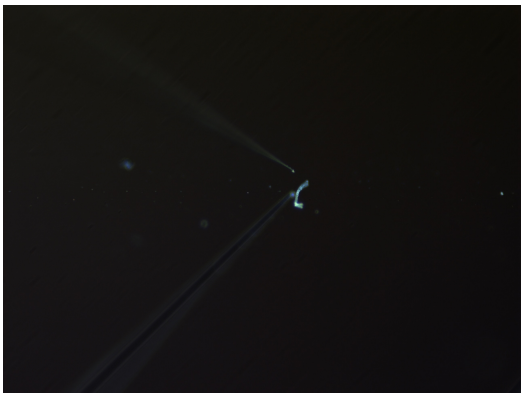

20190919/toAu13/nikon2/25_MD03-B0165_pickupfrom_MD03h8.bmp

SAMPLE : RX-MD03-0143
PREID : MD03-B0165
PROCESS : pickup from MD03h8
OPERATOR : Yoshitake, Iwamae
COMMENT :

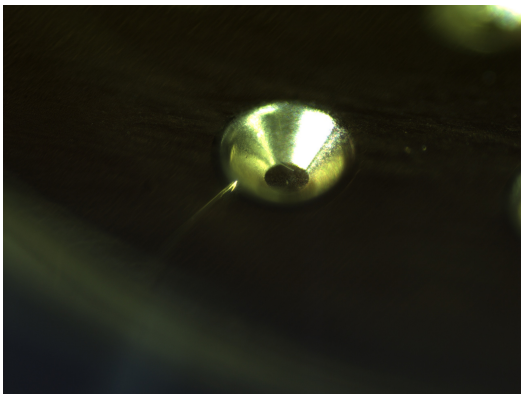

20190919/toAu13/nikon2/27_MD03-B0165_releaseto_Au13s7.bmp

SAMPLE : RX-MD03-0143
PREID : MD03-B0165
PROCESS : release to Au13s7
OPERATOR : Yoshitake, Iwamae
COMMENT :

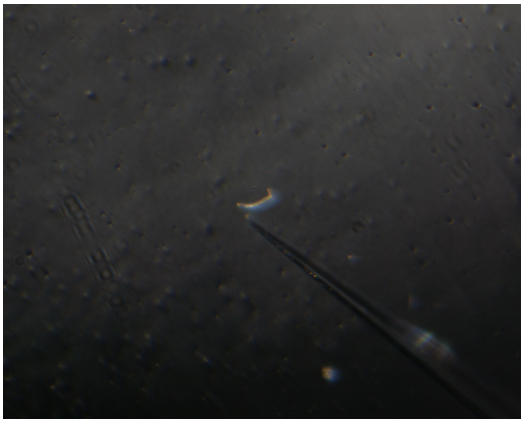

20190919/toAu13/union/25_MD03-B0165_pickupfrom_MD03h8.bmp

SAMPLE : RX-MD03-0143
PREID : MD03-B0165
PROCESS : pickup from MD03h8
OPERATOR : Yoshitake, Iwamae
COMMENT :

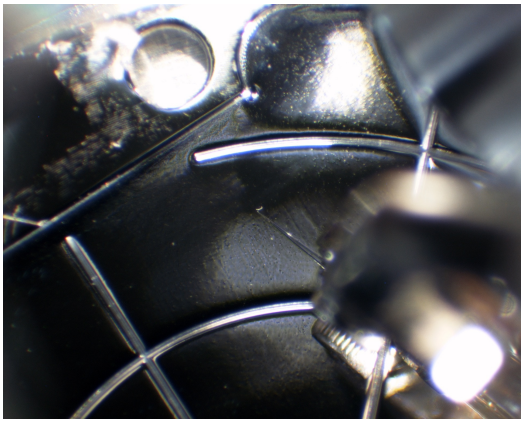

20190919/toAu13/union/26_MD03-B0165_pickupfrom_MD03h8.bmp

SAMPLE : RX-MD03-0143
PREID : MD03-B0165
PROCESS : pickup from MD03h8
OPERATOR : Yoshitake, Iwamae
COMMENT :

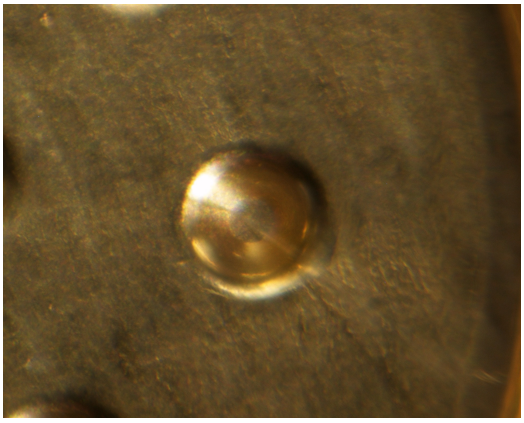

20190919/toAu13/union/27_MD03-B0165_releaseto_Au13s7.bmp

SAMPLE : RX-MD03-0143
PREID : MD03-B0165
PROCESS : release to Au13s7
OPERATOR : Yoshitake, Iwamae
COMMENT :

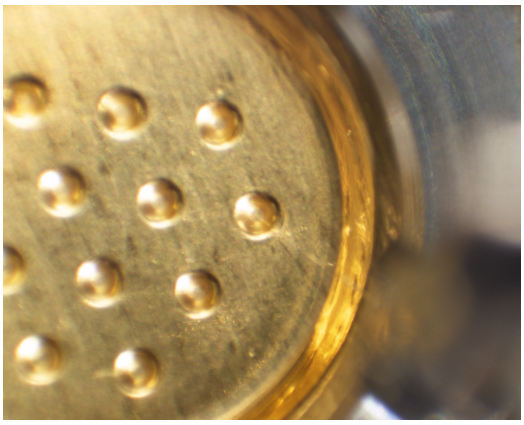

20190919/toAu13/union/28_MD03-B0165_releaseto_Au13s7.bmp

SAMPLE : RX-MD03-0143
PREID : MD03-B0165
PROCESS : release to Au13s7
OPERATOR : Yoshitake, Iwamae
COMMENT :

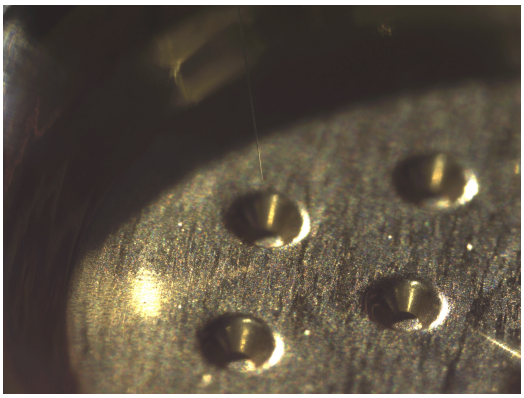

20190924/toSG26/nikon/25_MD03-B0165_pickupfrom_Au13s7.bmp

SAMPLE : RX-MD03-0143
PREID : MD03-B0165
PROCESS : pickup from Au13s7
OPERATOR : Yoshitake, Kumagai
COMMENT :

20190924/toSG26/nikon/27_MD03-B0165_releasetoSG26a1.bmp

SAMPLE : RX-MD03-0143
PREID : MD03-B0165
PROCESS : release to SG26a1
OPERATOR : Yoshitake, Kumagai
COMMENT :

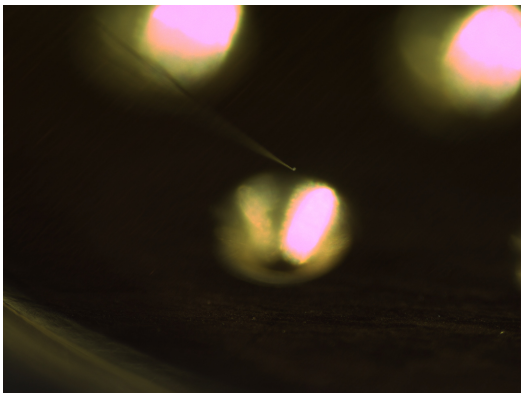

20190924/toSG26/nikon2/25_MD03-B0165_pickupfrom_Au13s7.bmp

SAMPLE : RX-MD03-0143
PREID : MD03-B0165
PROCESS : pickup from Au13s7
OPERATOR : Yoshitake, Kumagai
COMMENT :

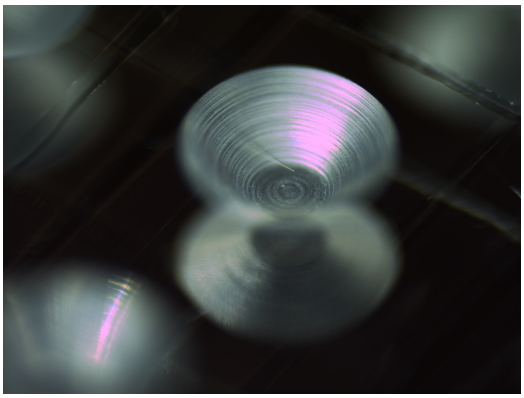

20190924/toSG26/nikon2/27_MD03-B0165_releasetoSG26a1.bmp

SAMPLE : RX-MD03-0143
PREID : MD03-B0165
PROCESS : release to SG26a1
OPERATOR : Yoshitake, Kumagai
COMMENT :

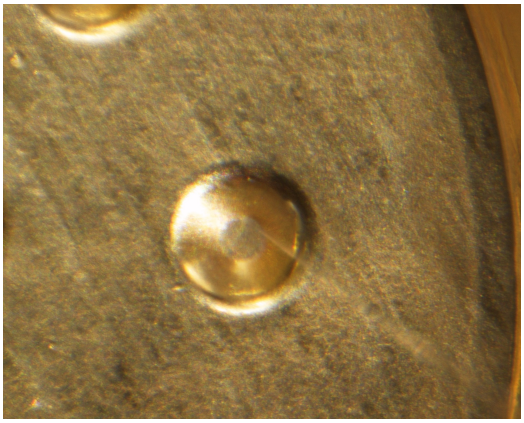

20190924/toSG26/union/25_MD03-B0165_pickupfrom_Au13s7.bmp

SAMPLE : RX-MD03-0143
PREID : MD03-B0165
PROCESS : pickup from Au13s7
OPERATOR : Yoshitake, Kumagai
COMMENT :

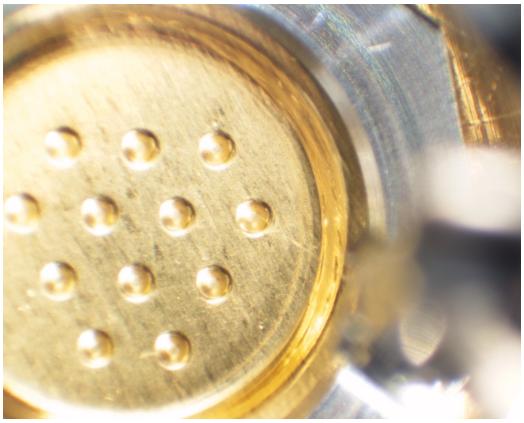

20190924/toSG26/union/26_MD03-B0165_pickupfrom_Au13s7.bmp

SAMPLE : RX-MD03-0143
PREID : MD03-B0165
PROCESS : pickup from Au13s7
OPERATOR : Yoshitake, Kumagai
COMMENT :

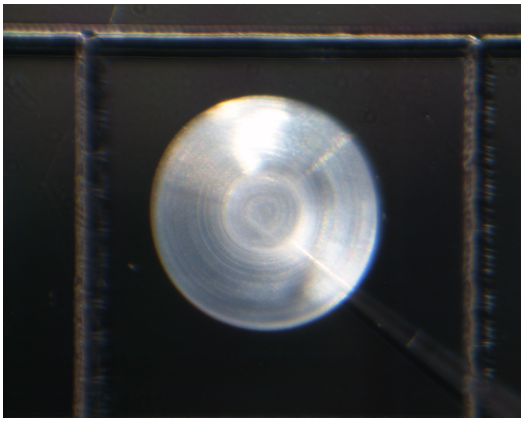

20190924/toSG26/union/27_MD03-B0165_releasetoSG26a1.bmp

SAMPLE : RX-MD03-0143
PREID : MD03-B0165
PROCESS : release to SG26a1
OPERATOR : Yoshitake, Kumagai
COMMENT :

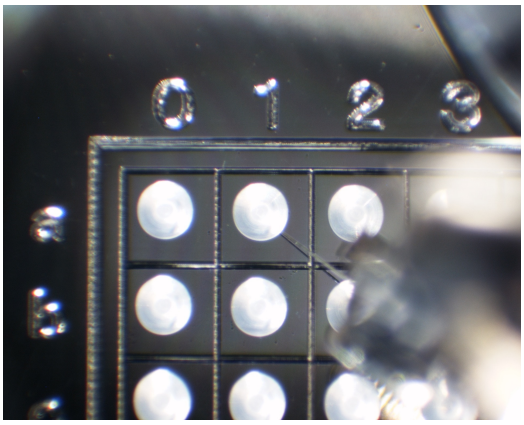

20190924/toSG26/union/28_MD03-B0165_releasetoSG26a1.bmp

SAMPLE : RX-MD03-0143
PREID : MD03-B0165
PROCESS : release to SG26a1
OPERATOR : Yoshitake, Kumagai
COMMENT :

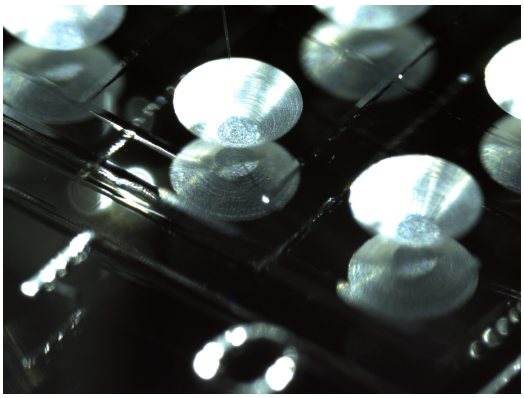

20230427/toS28/nikon/06_RX-MD03-0143_picupfromSG26a1.bmp

SAMPLE : RX-MD03-0143
PREID :
PROCESS : pick up from SG26a1
OPERATOR : Soejima, Kanemaru
COMMENT :

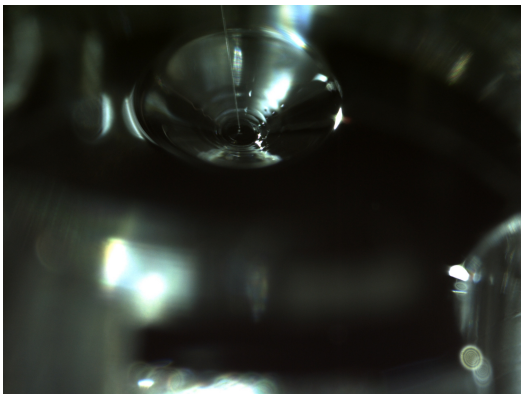

20230427/toS28/nikon/08_RX-MD03-0143_releasetoS28-558.bmp

SAMPLE : RX-MD03-0143
PREID :
PROCESS : release to S28-558
OPERATOR : Soejima, Kanemaru
COMMENT :

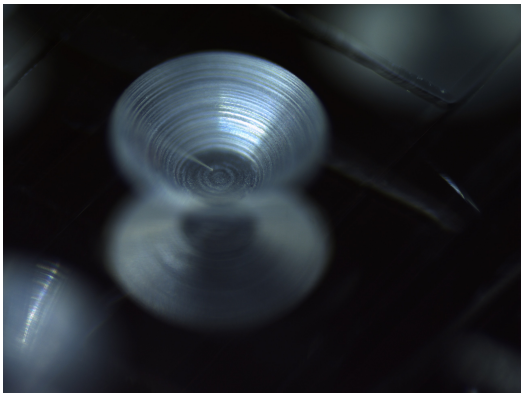

20230427/toS28/nikon2/06_RX-MD03-0143_picupfromSG26a1.bmp

SAMPLE : RX-MD03-0143
PREID :
PROCESS : pick up from SG26a1
OPERATOR : Soejima, Kanemaru
COMMENT :

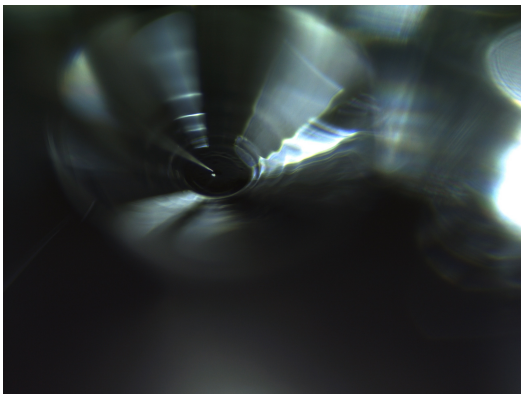

20230427/toS28/nikon2/08_RX-MD03-0143_releasetoS28-558.bmp

SAMPLE : RX-MD03-0143
PREID :
PROCESS : release to S28-558
OPERATOR : Soejima, Kanemaru
COMMENT :

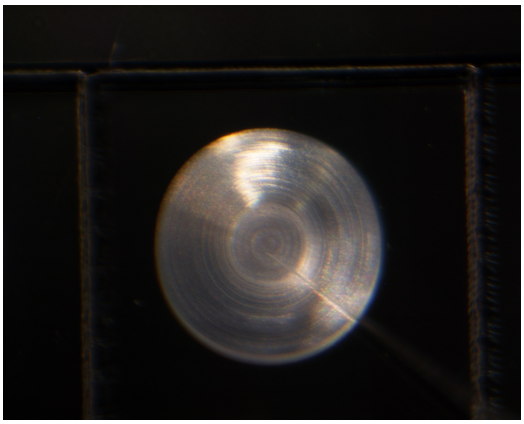

20230427/toS28/union/06_RX-MD03-0143_picupfromSG26a1.bmp

SAMPLE : RX-MD03-0143
PREID :
PROCESS : pick up from SG26a1
OPERATOR : Soejima, Kanemaru
COMMENT :

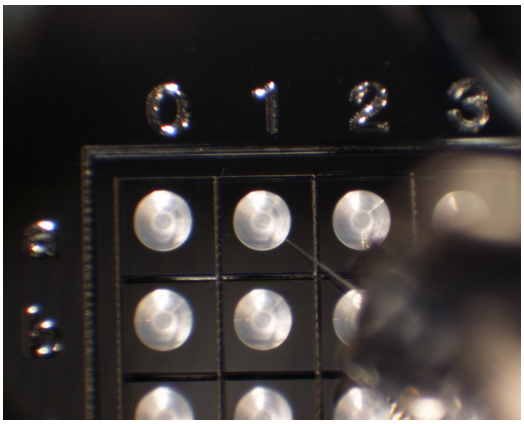

20230427/toS28/union/07_RX-MD03-0143_picupfromSG26a1.bmp

SAMPLE : RX-MD03-0143
PREID :
PROCESS : pick up from SG26a1
OPERATOR : Soejima, Kanemaru
COMMENT :

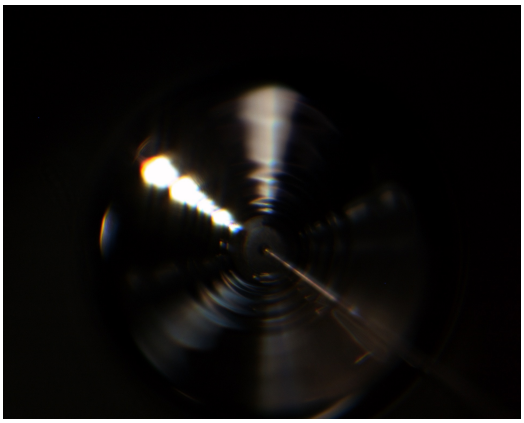

20230427/toS28/union/08_RX-MD03-0143_releasetoS28-558.bmp

SAMPLE : RX-MD03-0143
PREID :
PROCESS : release to S28-558
OPERATOR : Soejima, Kanemaru
COMMENT :

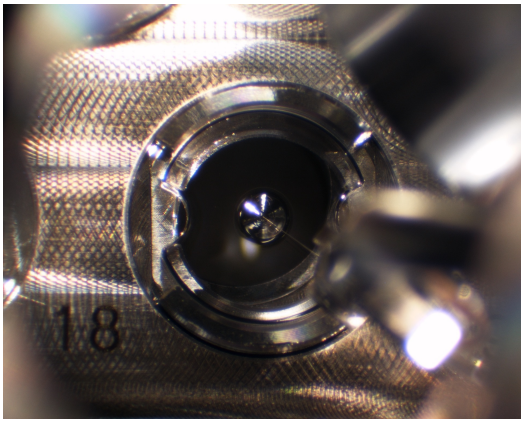

20230427/toS28/union/09_RX-MD03-0143_releasetoS28-558.bmp

SAMPLE : RX-MD03-0143
PREID :
PROCESS : release to S28-558
OPERATOR : Soejima, Kanemaru
COMMENT :

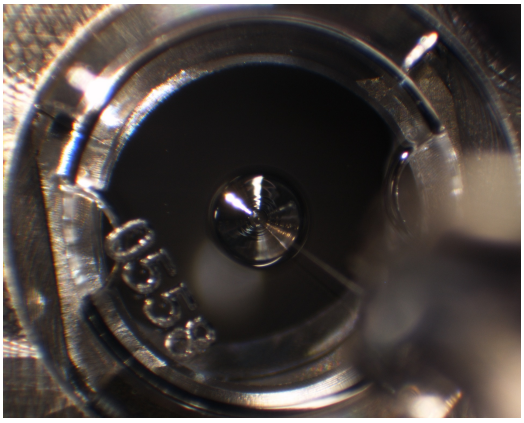

20230427/toS28/union/10_RX-MD03-0143_releasetoS28-558_covered.bmp

SAMPLE : RX-MD03-0143
PREID :
PROCESS : release to S28-558
OPERATOR : Soejima, Kanemaru
COMMENT : covered