RX-MD03-0145

Status	Date	Size	Transfer	Category	Phase
Curation S28-559	230705	23.2μm	MD03-B0207,SG26a4,S28-559	1	lpx,ol

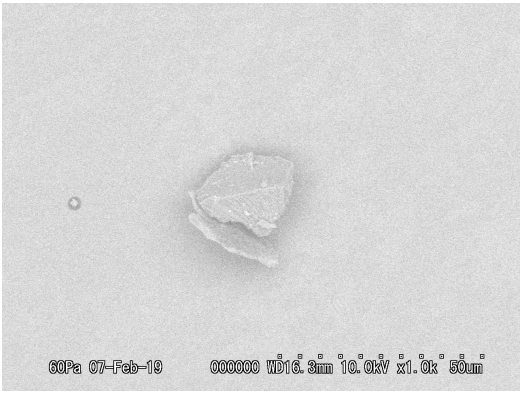

20190207/MD03_SEM/image/02_MD03-B0207bse.bmp

SAMPLE : RX-MD03-0145
PREID : MD03-B0207
PROCESS : BSE
OPERATOR : Kumagai
COMMENT :

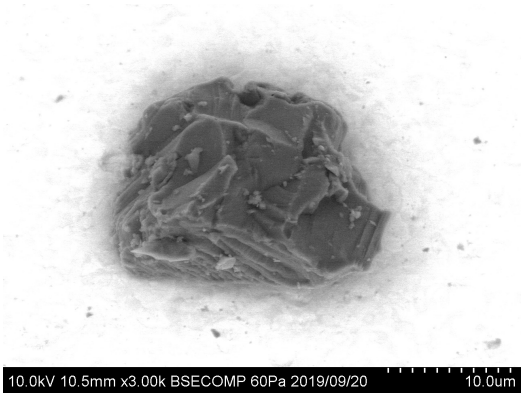

20190920/Au13_SEM/image/31_MD03-B0207_bse.bmp

SAMPLE : RX-MD03-0145
PREID : MD03-B0207
PROCESS : BSE
OPERATOR : Iwamae
COMMENT :

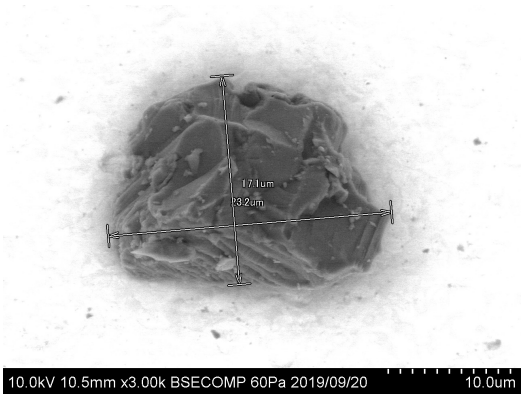

20190920/Au13_SEM/image/33_MD03-B0207_bse_scaled.bmp

SAMPLE : RX-MD03-0145
PREID : MD03-B0207
PROCESS : BSE
OPERATOR : Iwamae
COMMENT : scaled

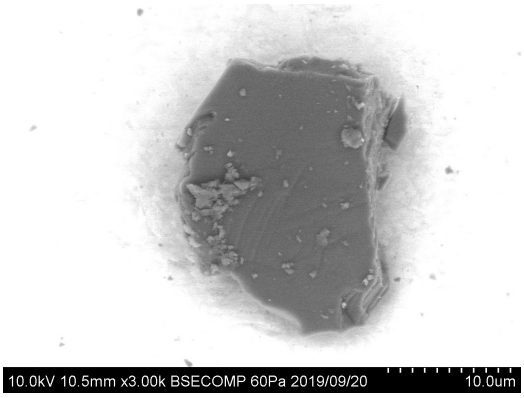

20190920/Au13_SEM/image/34_MD03-B0207_bse.bmp

SAMPLE : RX-MD03-0145
PREID : MD03-B0207
PROCESS : BSE
OPERATOR : Iwamae
COMMENT :

20190207/MD03_SEM/eds/MD03-B0207eds.docx

SAMPLE : RX-MD03-0145

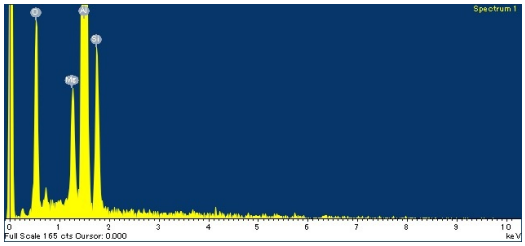

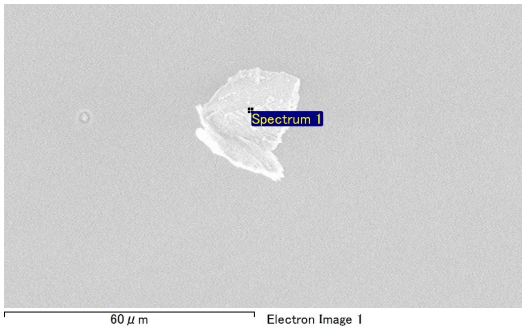

PREID : MD03-B0207
PROCESS : EDS at MD03-060-c10
OPERATOR : Kumagai
COMMENT :

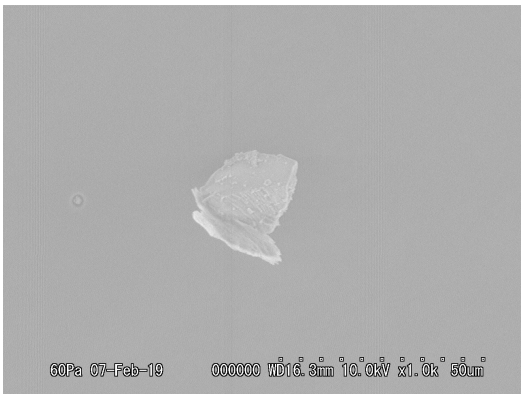

20190207/MD03_SEM/image/01_MD03-B0207esed.bmp

SAMPLE : RX-MD03-0145
PREID : MD03-B0207
PROCESS : ESED
OPERATOR : Kumagai
COMMENT :

20190207/MD03_SEM/image/03_MD03-B0207esed_scaled.bmp

SAMPLE : RX-MD03-0145
PREID : MD03-B0207
PROCESS : ESED
OPERATOR : Kumagai
COMMENT : scaled

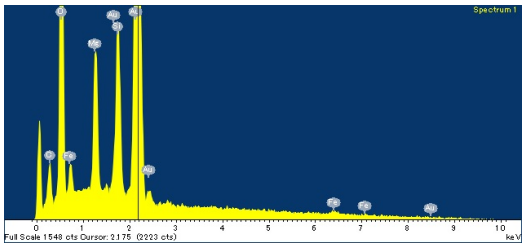

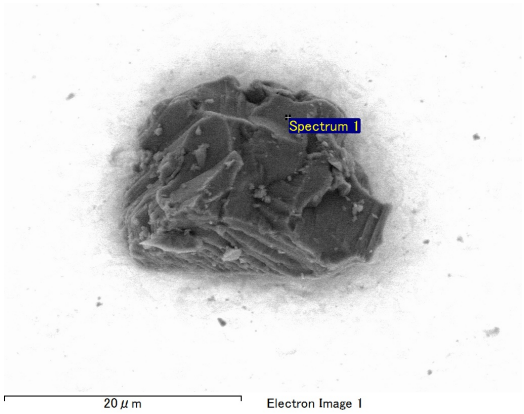

20190920/Au13_SEM/eds/10_MD03-B0207_eds.docx

SAMPLE : RX-MD03-0145
PREID : MD03-B0207
PROCESS : EDS at Au13s9
OPERATOR : Iwamae
COMMENT :

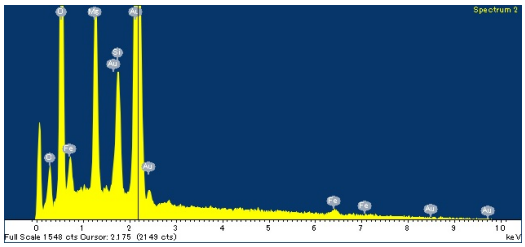
Spectrum 2
Full Scale 1548 cts Cursor: 2.175 (2149 cts)
keV

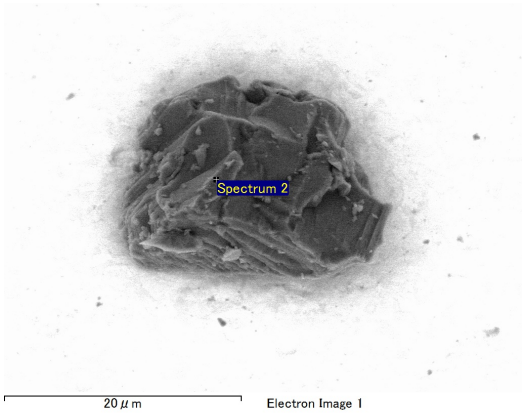
Spectrum 2
20 μm
Electron Image 1

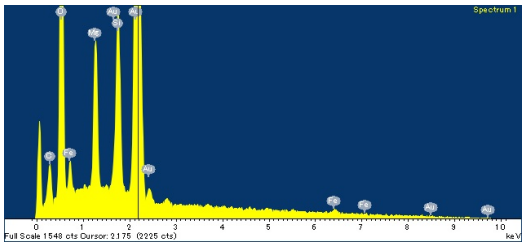
Spectrum 1
Full Scale 1548 cts Cursor: 2.175 (2225 cts)
keV

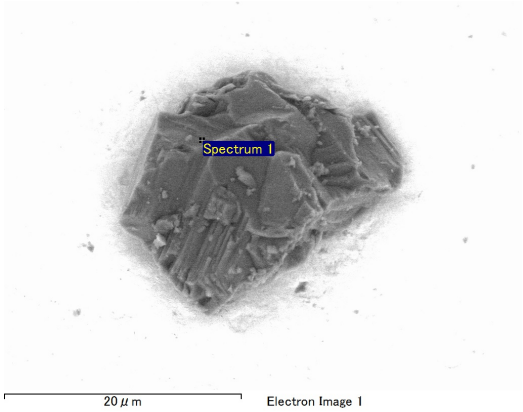
Spectrum 1
20 μm
Electron Image 1

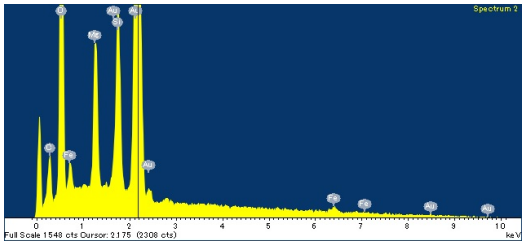
Spectrum 2
Full Scale 1548 cts Cursor: 2.175 (2308 cts)
keV

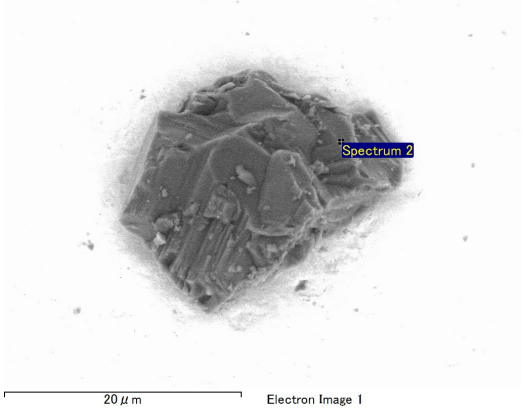
Spectrum 2
20 μm
Electron Image 1

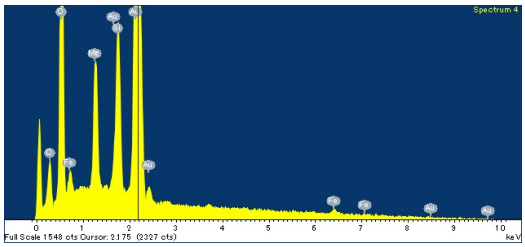
Spectrum 4
Full Scale 1548 cts Cursor: 2.175 (2327 cts)
keV

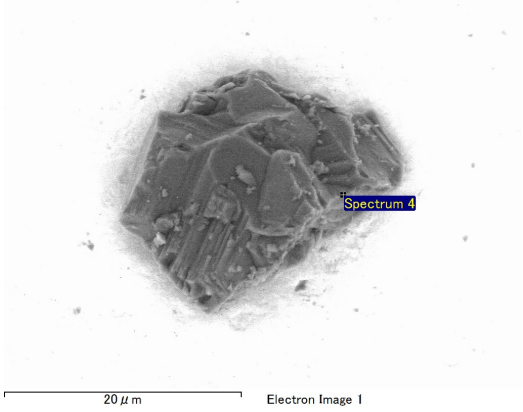
Spectrum 4
20 μm
Electron Image 1

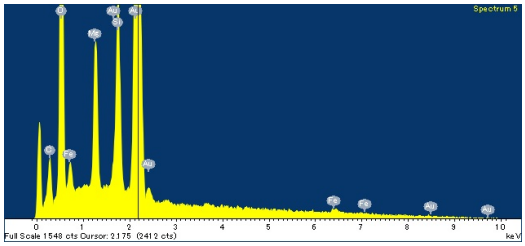

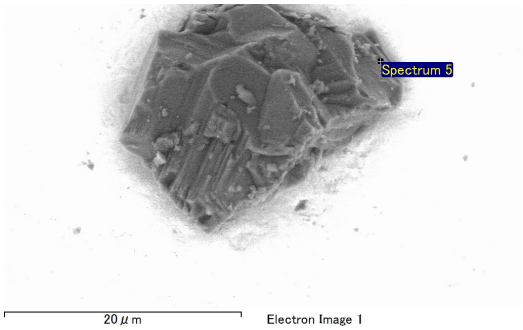

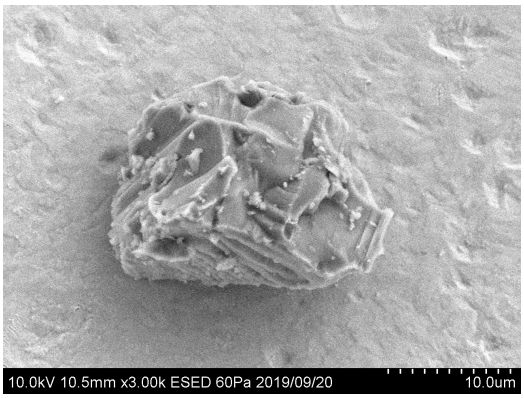

20190920/Au13_SEM/image/32_MD03-B0207_esed.bmp

SAMPLE : RX-MD03-0145
PREID : MD03-B0207
PROCESS : ESED
OPERATOR : Iwamae
COMMENT :

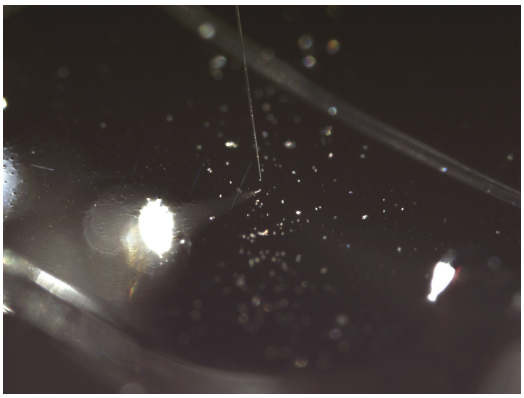

20190919/toAu13/nikon/33_MD03-B0207_pickupfrom_MD03c10.bmp

SAMPLE : RX-MD03-0145
PREID : MD03-B0207
PROCESS : pickup from MD03c10
OPERATOR : Yoshitake, Iwamae
COMMENT :

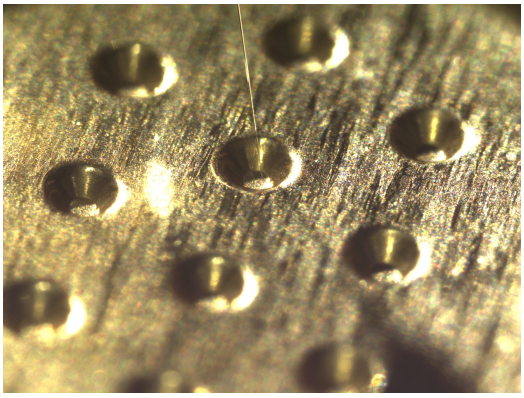

20190919/toAu13/nikon/35_MD03-B0207_releaseto_Au13s9.bmp

SAMPLE : RX-MD03-0145
PREID : MD03-B0207
PROCESS : release to Au13s9
OPERATOR : Yoshitake, Iwamae
COMMENT :

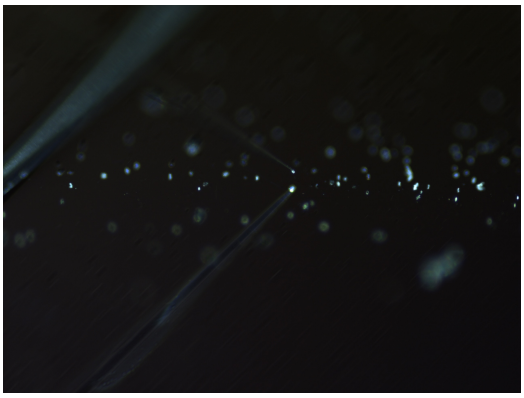

20190919/toAu13/nikon2/33_MD03-B0207_pickupfrom_MD03c10.bmp

SAMPLE : RX-MD03-0145
PREID : MD03-B0207
PROCESS : pickup from MD03c10
OPERATOR : Yoshitake, Iwamae
COMMENT :

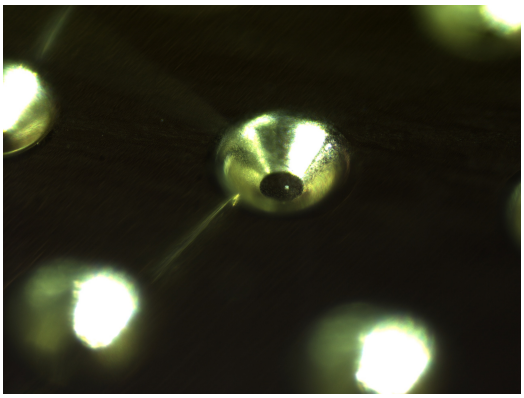

20190919/toAu13/nikon2/35_MD03-B0207_releaseto_Au13s9.bmp

SAMPLE : RX-MD03-0145
PREID : MD03-B0207
PROCESS : release to Au13s9
OPERATOR : Yoshitake, Iwamae
COMMENT :

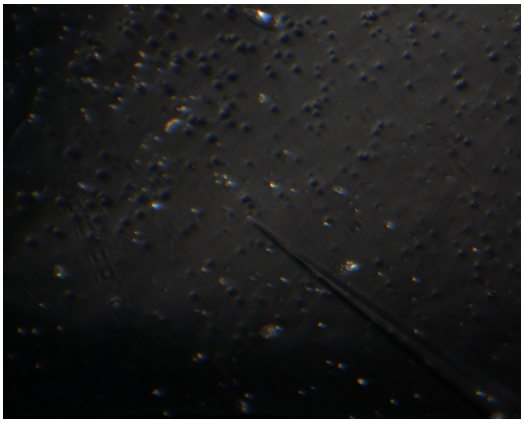

20190919/toAu13/union/33_MD03-B0207_pickupfrom_MD03c10.bmp

SAMPLE : RX-MD03-0145
PREID : MD03-B0207
PROCESS : pickup from MD03c10
OPERATOR : Yoshitake, Iwamae
COMMENT :

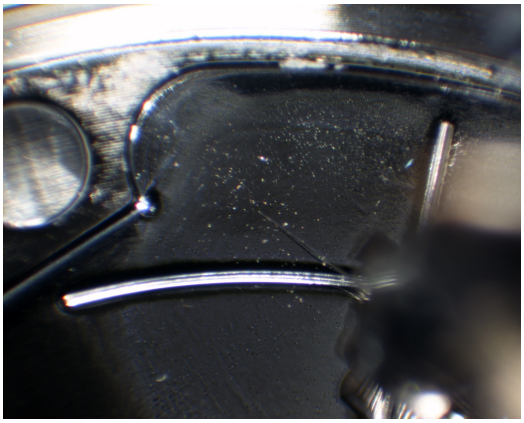

20190919/toAu13/union/34_MD03-B0207_pickupfrom_MD03c10.bmp

SAMPLE : RX-MD03-0145
PREID : MD03-B0207
PROCESS : pickup from MD03c10
OPERATOR : Yoshitake, Iwamae
COMMENT :

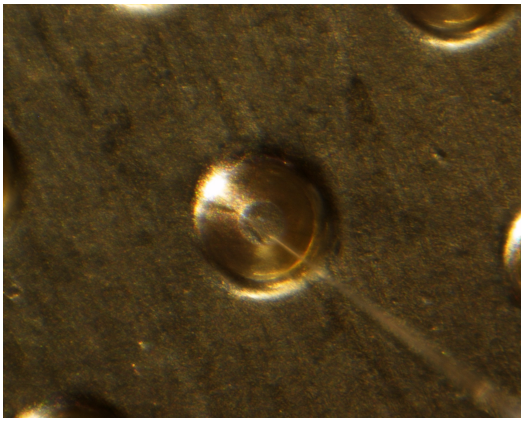

20190919/toAu13/union/35_MD03-B0207_releaseto_Au13s9.bmp

SAMPLE : RX-MD03-0145
PREID : MD03-B0207
PROCESS : release to Au13s9
OPERATOR : Yoshitake, Iwamae
COMMENT :

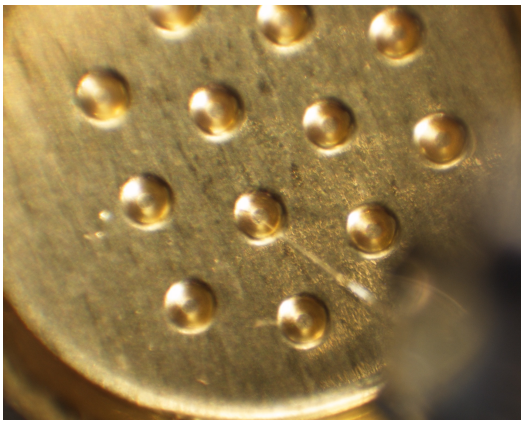

20190919/toAu13/union/36_MD03-B0207_releaseto_Au13s9.bmp

SAMPLE : RX-MD03-0145
PREID : MD03-B0207
PROCESS : release to Au13s9
OPERATOR : Yoshitake, Iwamae
COMMENT :

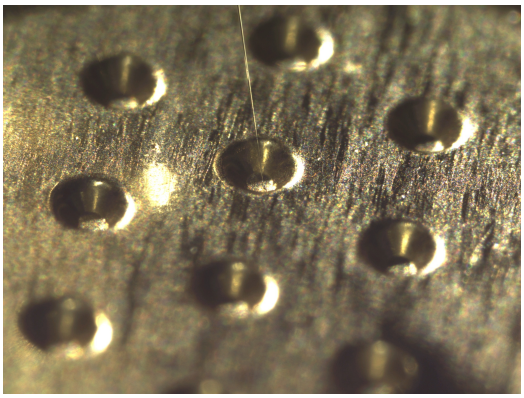

20190924/toSG26/nikon/37_MD03-B0207_pickupfrom_Au13s9.bmp

SAMPLE : RX-MD03-0145
PREID : MD03-B0207
PROCESS : pickup from Au13s9
OPERATOR : Yoshitake, Kumagai
COMMENT :

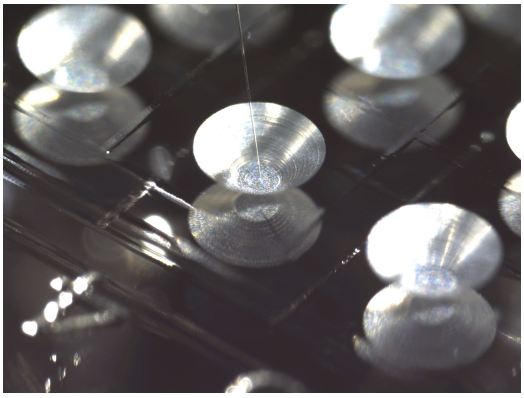

20190924/toSG26/nikon/39_MD03-B0207_releasetoSG26a4.bmp

SAMPLE : RX-MD03-0145
PREID : MD03-B0207
PROCESS : release to SG26a4
OPERATOR : Yoshitake, Kumagai
COMMENT :

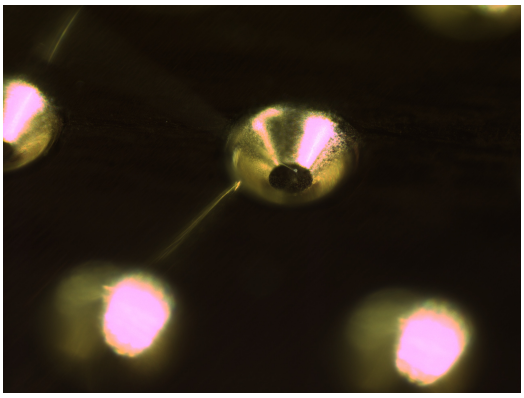

20190924/toSG26/nikon2/37_MD03-B0207_pickupfrom_Au13s9.bmp

SAMPLE : RX-MD03-0145
PREID : MD03-B0207
PROCESS : pickup from Au13s9
OPERATOR : Yoshitake, Kumagai
COMMENT :

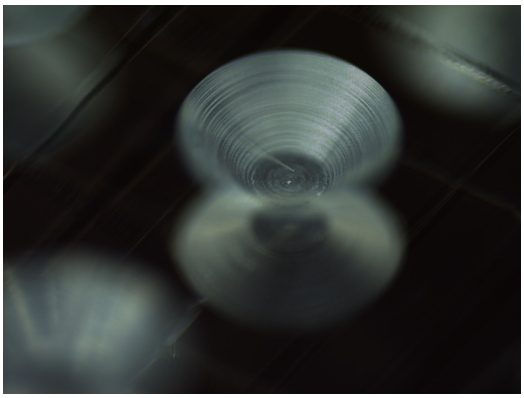

20190924/toSG26/nikon2/39_MD03-B0207_releasetoSG26a4.bmp

SAMPLE : RX-MD03-0145
PREID : MD03-B0207
PROCESS : release to SG26a4
OPERATOR : Yoshitake, Kumagai
COMMENT :

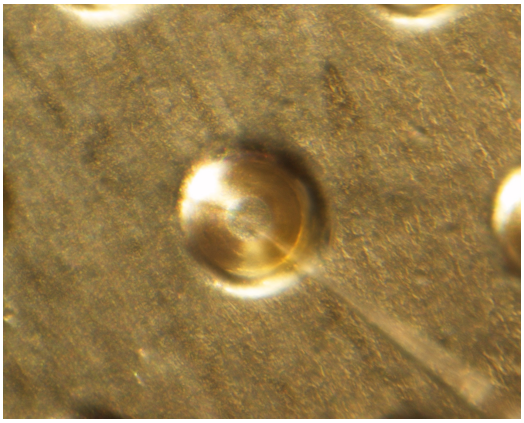

20190924/toSG26/union/37_MD03-B0207_pickupfrom_Au13s9.bmp

SAMPLE : RX-MD03-0145
PREID : MD03-B0207
PROCESS : pickup from Au13s9
OPERATOR : Yoshitake, Kumagai
COMMENT :

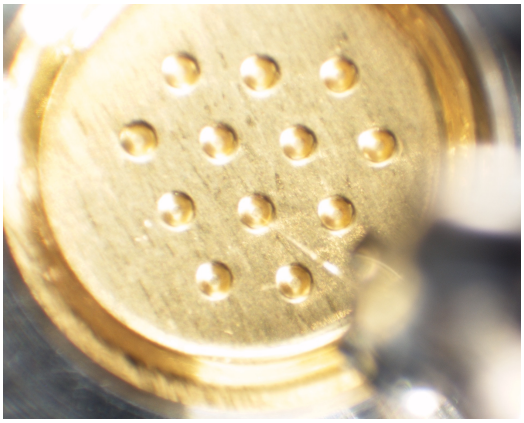

20190924/toSG26/union/38_MD03-B0207_pickupfrom_Au13s9.bmp

SAMPLE : RX-MD03-0145
PREID : MD03-B0207
PROCESS : pickup from Au13s9
OPERATOR : Yoshitake, Kumagai
COMMENT :

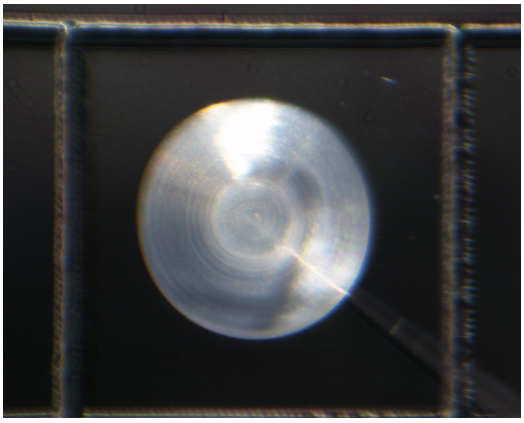

20190924/toSG26/union/39_MD03-B0207_releasetoSG26a4.bmp

SAMPLE : RX-MD03-0145
PREID : MD03-B0207
PROCESS : release to SG26a4
OPERATOR : Yoshitake, Kumagai
COMMENT :

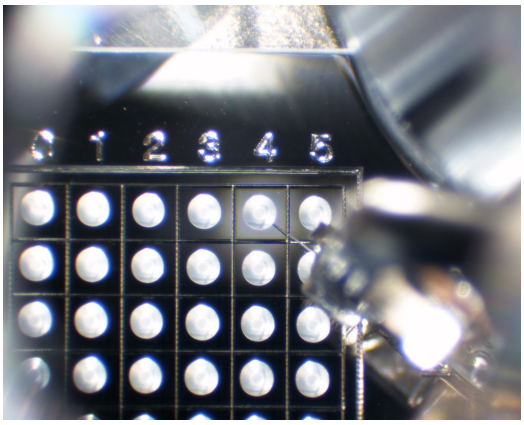

20190924/toSG26/union/40_MD03-B0207_releasetoSG26a4.bmp

SAMPLE : RX-MD03-0145
PREID : MD03-B0207
PROCESS : release to SG26a4
OPERATOR : Yoshitake, Kumagai
COMMENT :

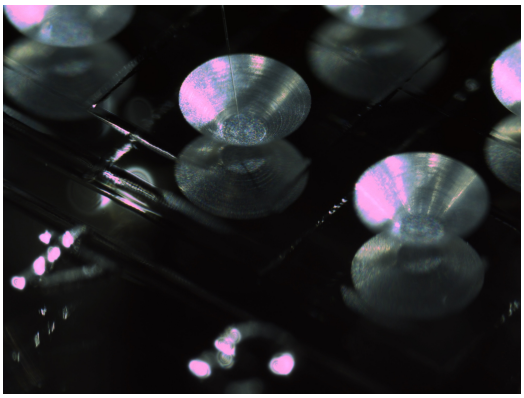

20230427/toS28/nikon/11_RX-MD03-0145_picupfromSG26a4.bmp

SAMPLE : RX-MD03-0145
PREID :
PROCESS : pick up from SG26a4
OPERATOR : Soejima, Kanemaru
COMMENT :

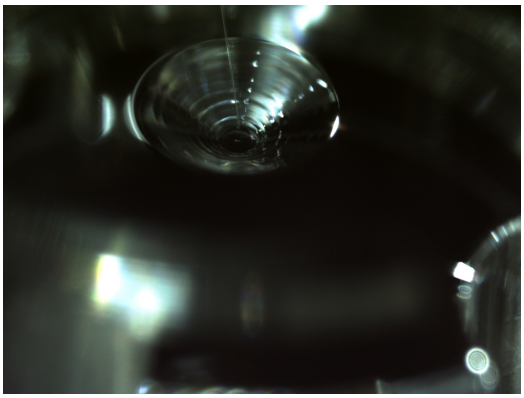

20230427/toS28/nikon/13_RX-MD03-0145_releasetoS28-559.bmp

SAMPLE : RX-MD03-0145
PREID :
PROCESS : release to S28-559
OPERATOR : Soejima, Kanemaru
COMMENT :

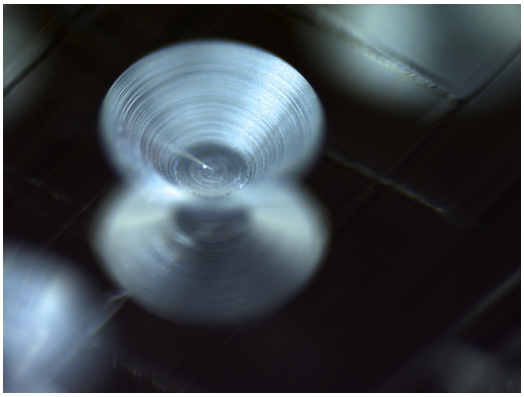

20230427/toS28/nikon2/11_RX-MD03-0145_picupfromSG26a4.bmp

SAMPLE : RX-MD03-0145
PREID :
PROCESS : pick up from SG26a4
OPERATOR : Soejima, Kanemaru
COMMENT :

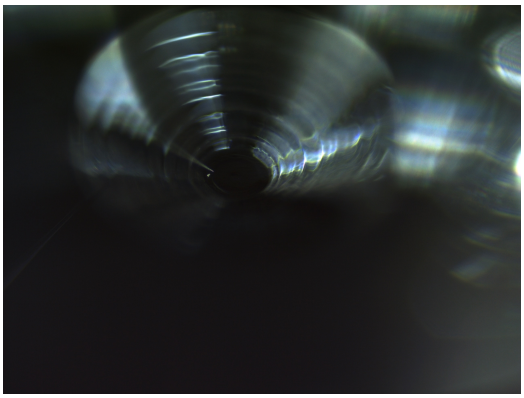

20230427/toS28/nikon2/13_RX-MD03-0145_releasetoS28-559.bmp

SAMPLE : RX-MD03-0145
PREID :
PROCESS : release to S28-559
OPERATOR : Soejima, Kanemaru
COMMENT :

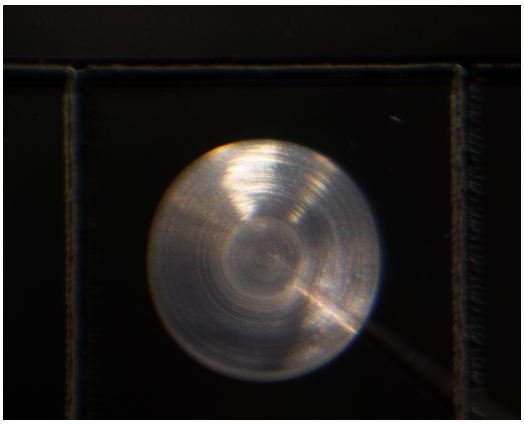

20230427/toS28/union/11_RX-MD03-0145_picupfromSG26a4.bmp

SAMPLE : RX-MD03-0145
PREID :
PROCESS : pick up from SG26a4
OPERATOR : Soejima, Kanemaru
COMMENT :

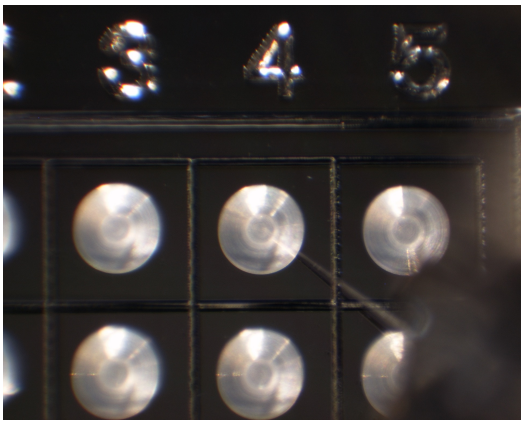

20230427/toS28/union/12_RX-MD03-0145_picupfromSG26a4.bmp

SAMPLE : RX-MD03-0145
PREID :
PROCESS : pick up from SG26a4
OPERATOR : Soejima, Kanemaru
COMMENT :

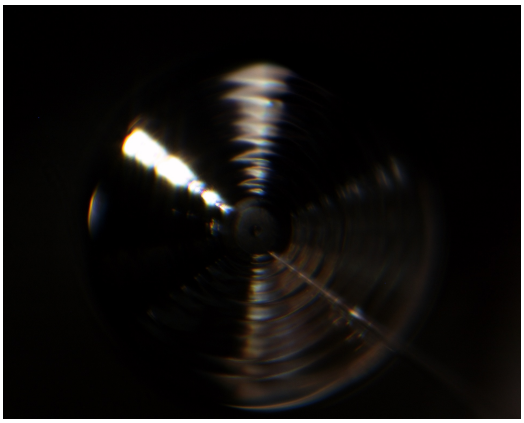

20230427/toS28/union/13_RX-MD03-0145_releasetoS28-559.bmp

SAMPLE : RX-MD03-0145
PREID :
PROCESS : release to S28-559
OPERATOR : Soejima, Kanemaru
COMMENT :

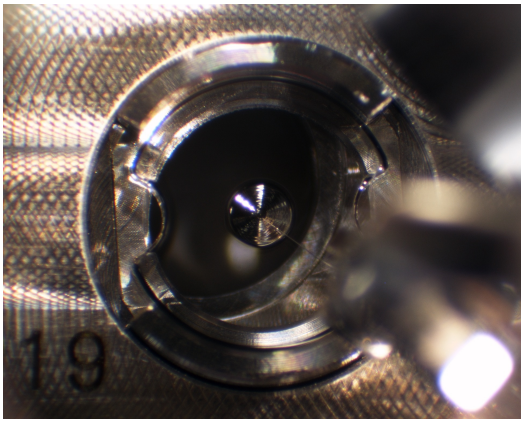

20230427/toS28/union/14_RX-MD03-0145_releasetoS28-559.bmp

SAMPLE : RX-MD03-0145
PREID :
PROCESS : release to S28-559
OPERATOR : Soejima, Kanemaru
COMMENT :

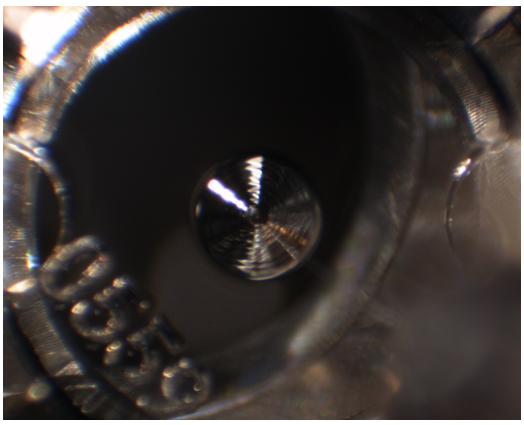

20230427/toS28/union/15_RX-MD03-0145_releasetoS28-559_covered.bmp

SAMPLE : RX-MD03-0145
PREID :
PROCESS : release to S28-559
OPERATOR : Soejima, Kanemaru
COMMENT : covered