RX-MD03-0150

Status	Date	Size	Transfer	Category	Phase
Curation S29-563	230705	38.3	MD03-A0108,SG26b3,S29-563	1	ol,pl,lpx,Ca

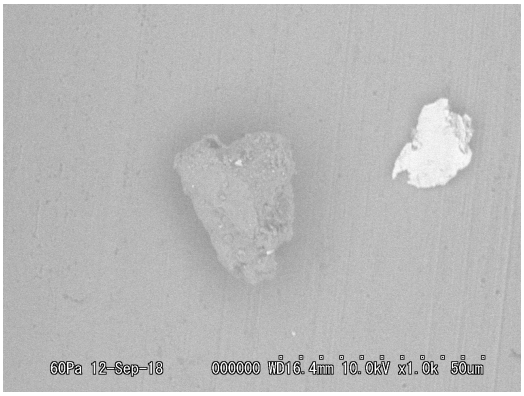

20180912/MD03_SEM/Image/71_MD03-A0108bse.bmp

SAMPLE : RX-MD03-0150
PREID : MD03-A0108
PROCESS : BSE
OPERATOR : Kumagai
COMMENT :

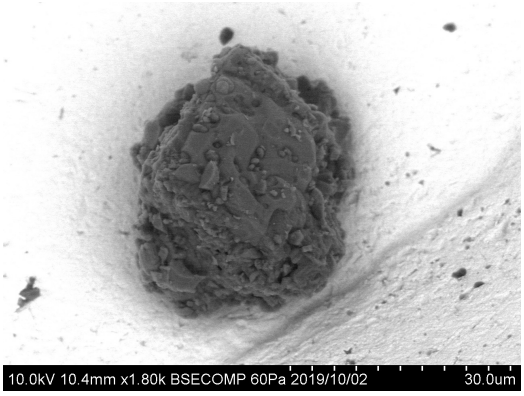

20191002/Au13_SEM/image/16_MD03-A0108_bse.bmp

SAMPLE : RX-MD03-0150
PREID : MD03-A0108
PROCESS : BSE
OPERATOR : Iwamae
COMMENT :

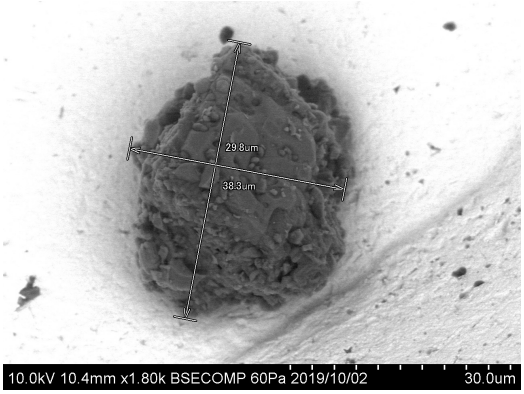

20191002/Au13_SEM/image/18_MD03-A0108_bse_scaled.bmp

SAMPLE : RX-MD03-0150
PREID : MD03-A0108
PROCESS : BSE
OPERATOR : Iwamae
COMMENT : scaled

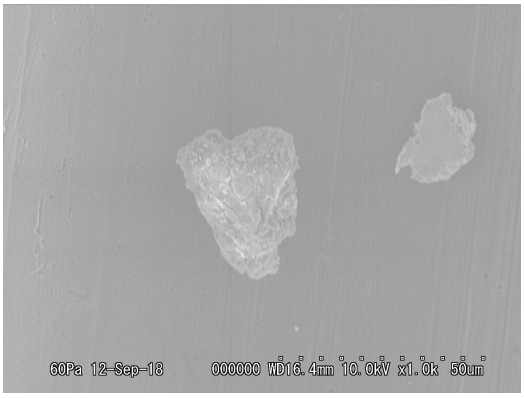

20180912/MD03_SEM/Image/70_MD03-A0108esed.bmp

SAMPLE : RX-MD03-0150
PREID : MD03-A0108
PROCESS : ESED
OPERATOR : Kumagai
COMMENT :

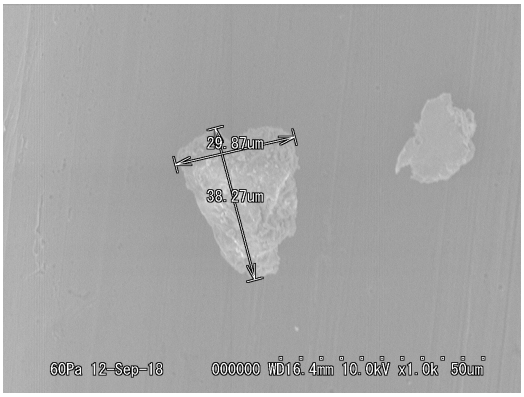

20180912/MD03_SEM/Image/72_MD03-A0108esed_scaled.bmp

SAMPLE : RX-MD03-0150
PREID : MD03-A0108
PROCESS : ESED
OPERATOR : Kumagai
COMMENT : scaled

20191002/Au13_SEM/eds/06_MD03-A0108_eds.docx

SAMPLE : RX-MD03-0150
PREID : MD03-A0108
PROCESS : EDS at Au13s6
OPERATOR : Iwamae
COMMENT :

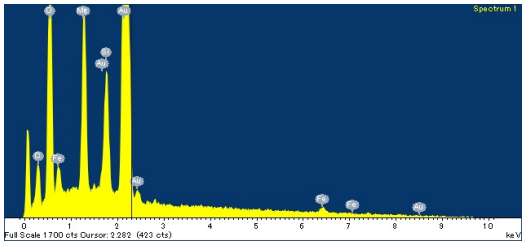

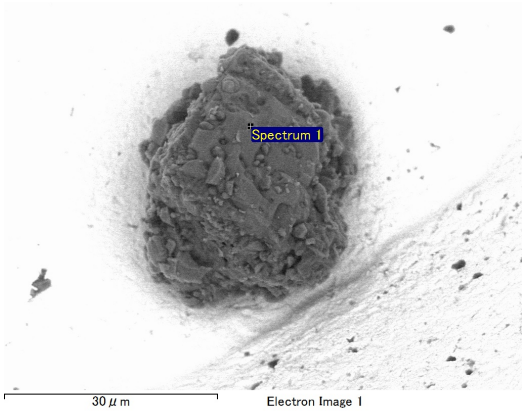

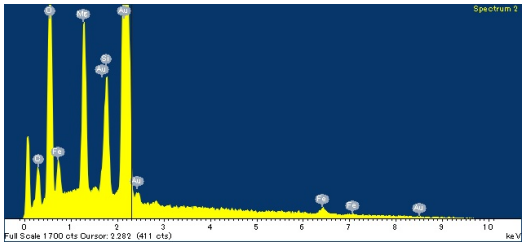

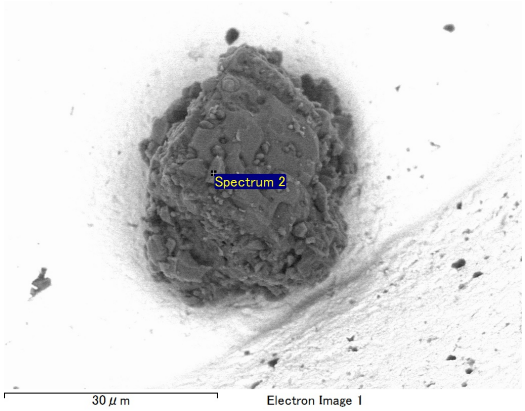

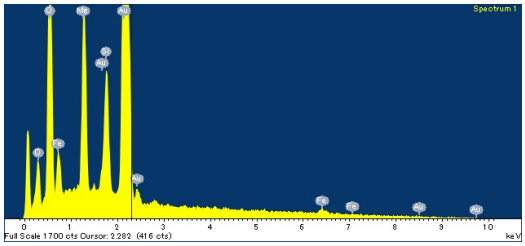

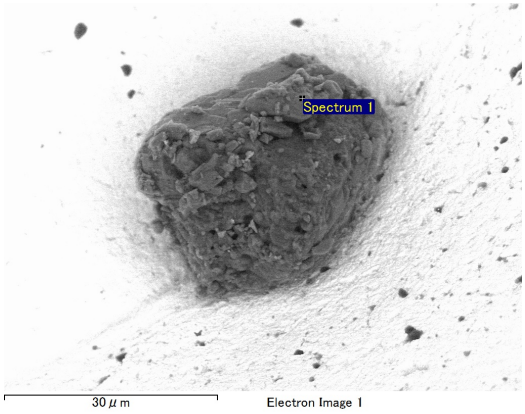

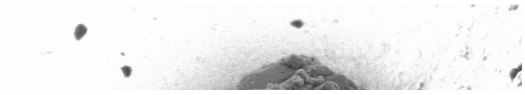

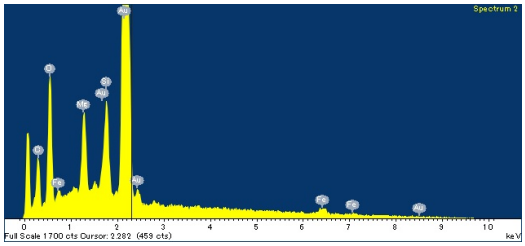

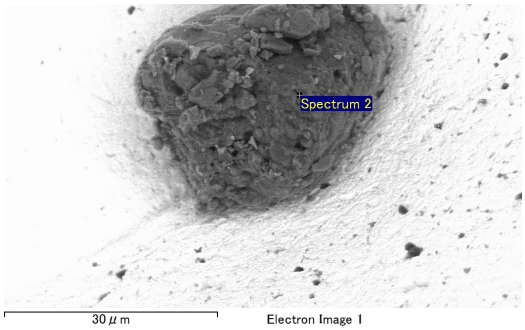

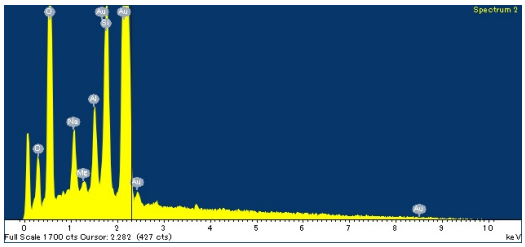

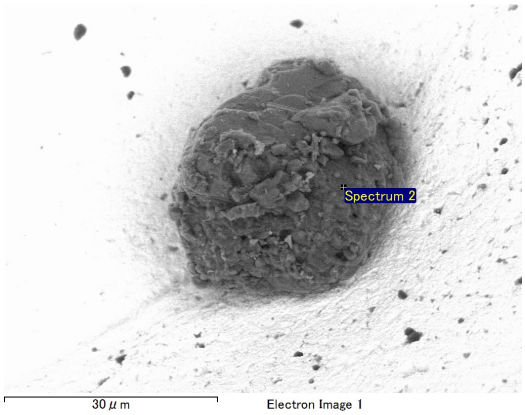

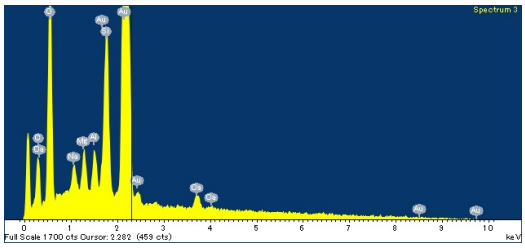

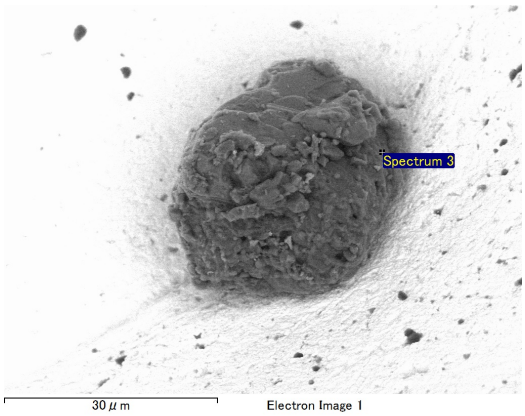

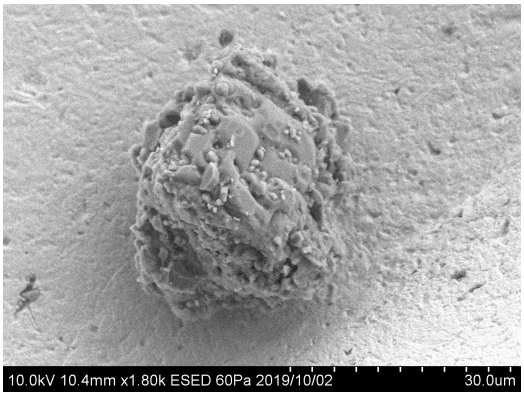

20191002/Au13_SEM/image/17_MD03-A0108_esed.bmp

SAMPLE : RX-MD03-0150
PREID : MD03-A0108
PROCESS : ESED
OPERATOR : Iwamae
COMMENT :

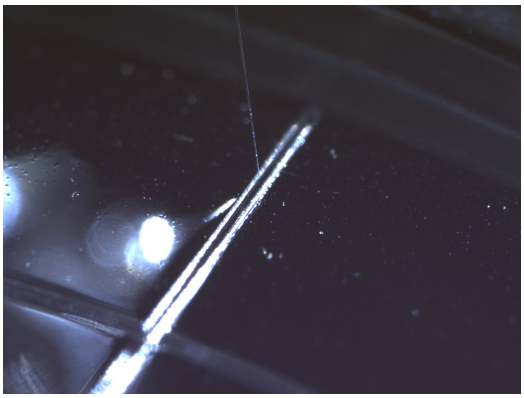

20191001/toAu13/nikon/21_MD03-A0108_pickupfrom_MD03a11.bmp

SAMPLE : RX-MD03-0150
PREID : MD03-A0108
PROCESS : pick up from MD03a11
OPERATOR : Iwamae, Yoshitake
COMMENT :

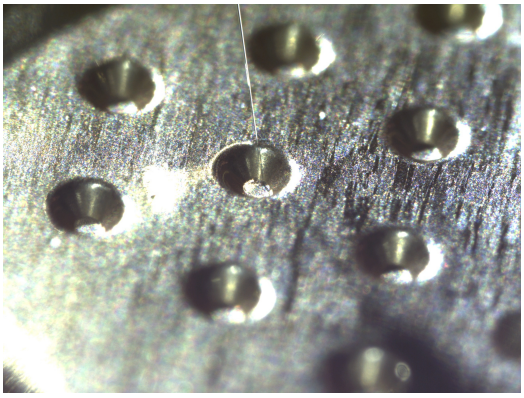

20191001/toAu13/nikon/23_MD03-A0108_releaseto_Au13s6.bmp

SAMPLE : RX-MD03-0150
PREID : MD03-A0108
PROCESS : release to Au13s6
OPERATOR : Iwamae, Yoshitake
COMMENT :

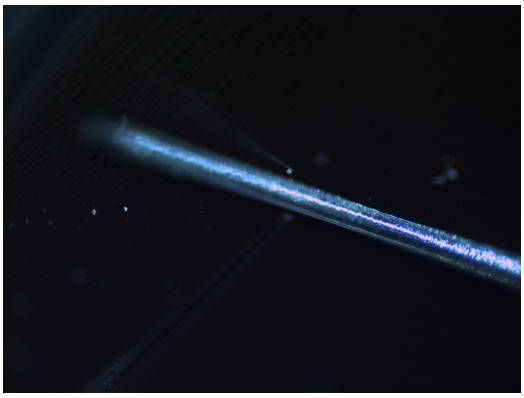

20191001/toAu13/nikon2/21_MD03-A0108_pickupfrom_MD03a11.bmp

SAMPLE : RX-MD03-0150
PREID : MD03-A0108
PROCESS : pick up from MD03a11
OPERATOR : Iwamae, Yoshitake
COMMENT :

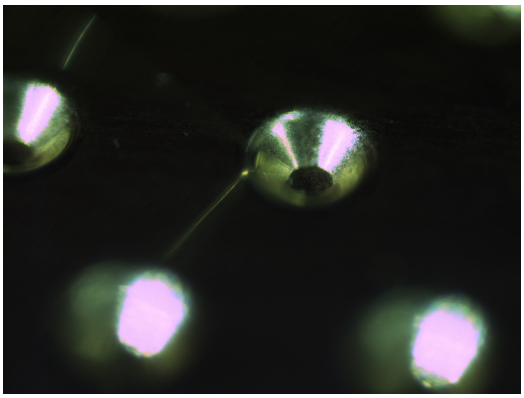

20191001/toAu13/nikon2/23_MD03-A0108_releaseto_Au13s6.bmp

SAMPLE : RX-MD03-0150
PREID : MD03-A0108
PROCESS : release to Au13s6
OPERATOR : Iwamae, Yoshitake
COMMENT :

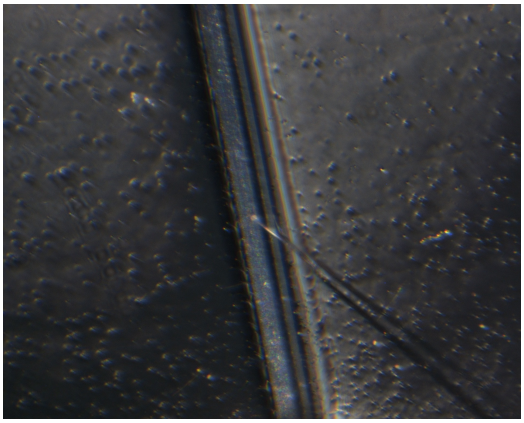

20191001/toAu13/union/21_MD03-A0108_pickupfrom_MD03a11.bmp

SAMPLE : RX-MD03-0150
PREID : MD03-A0108
PROCESS : pick up from MD03a11
OPERATOR : Iwamae, Yoshitake
COMMENT :

20191001/toAu13/union/22_MD03-A0108_pickupfrom_MD03a11.bmp

SAMPLE : RX-MD03-0150
PREID : MD03-A0108
PROCESS : pick up from MD03a11
OPERATOR : Iwamae, Yoshitake
COMMENT :

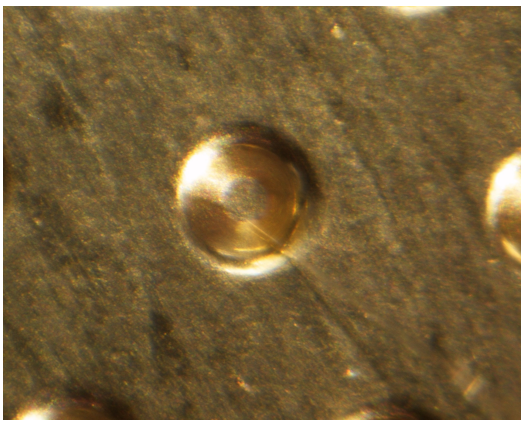

20191001/toAu13/union/23_MD03-A0108_releaseto_Au13s6.bmp

SAMPLE : RX-MD03-0150
PREID : MD03-A0108
PROCESS : release to Au13s6
OPERATOR : Iwamae, Yoshitake
COMMENT :

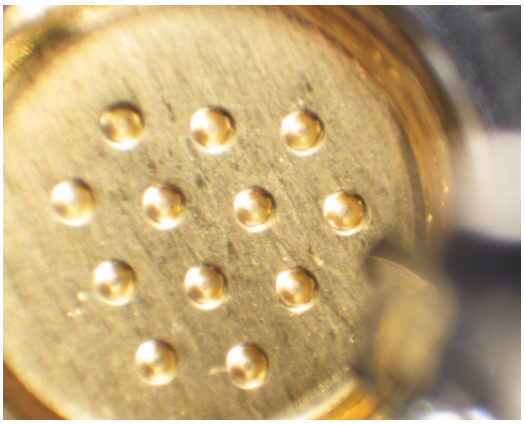

20191001/toAu13/union/24_MD03-A0108_releaseto_Au13s6.bmp

SAMPLE : RX-MD03-0150
PREID : MD03-A0108
PROCESS : release to Au13s6
OPERATOR : Iwamae, Yoshitake
COMMENT :

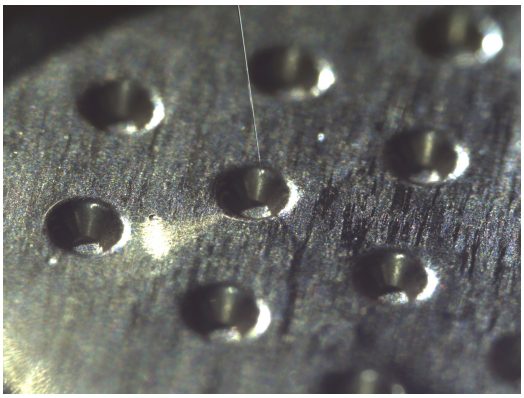

20191003/toSG26/nikon/13_MD03-A0108_pickupfrom_Au13s6.bmp

SAMPLE : RX-MD03-0150
PREID : MD03-A0108
PROCESS : pickup from Au13s6
OPERATOR : Iwamae, Kumagai
COMMENT :

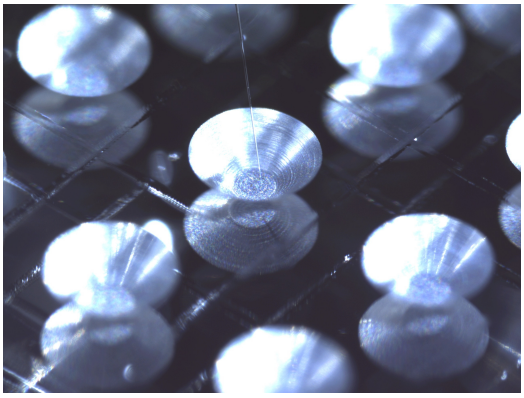

20191003/toSG26/nikon/15_MD03-A0108_releasetoSG26b3.bmp

SAMPLE : RX-MD03-0150
PREID : MD03-A0108
PROCESS : release to SG26b3
OPERATOR : Iwamae, Kumagai
COMMENT :

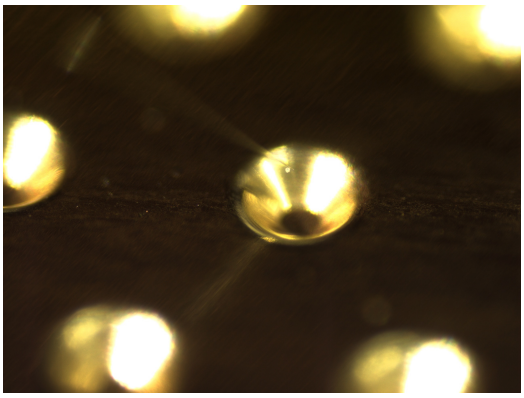

20191003/toSG26/nikon2/13_MD03-A0108_pickupfrom_Au13s6.bmp

SAMPLE : RX-MD03-0150
PREID : MD03-A0108
PROCESS : pickup from Au13s6
OPERATOR : Iwamae, Kumagai
COMMENT :

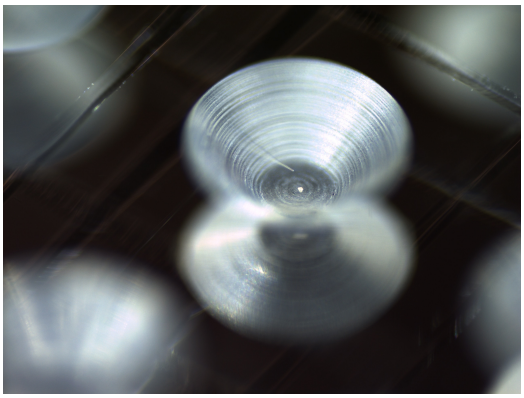

20191003/toSG26/nikon2/15_MD03-A0108_releasetoSG26b3.bmp

SAMPLE : RX-MD03-0150
PREID : MD03-A0108
PROCESS : release to SG26b3
OPERATOR : Iwamae, Kumagai
COMMENT :

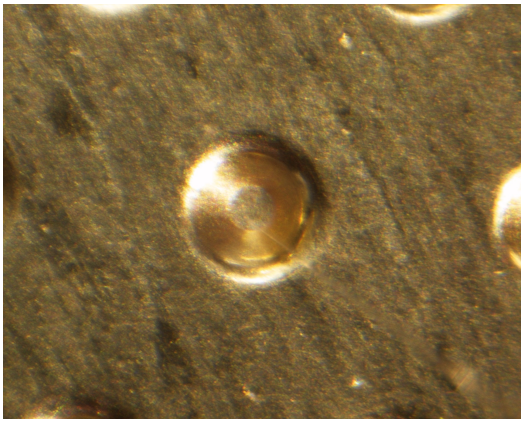

20191003/toSG26/union/13_MD03-A0108_pickupfrom_Au13s6.bmp

SAMPLE : RX-MD03-0150
PREID : MD03-A0108
PROCESS : pickup from Au13s6
OPERATOR : Iwamae, Kumagai
COMMENT :

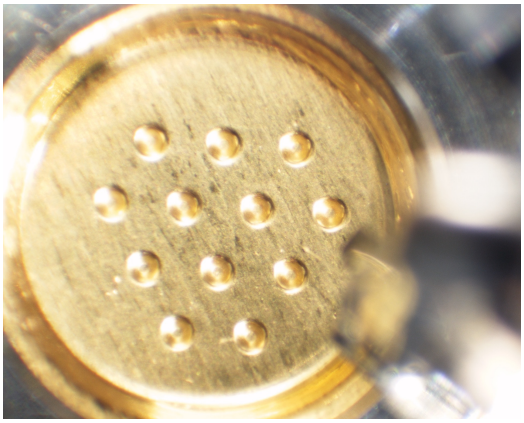

20191003/toSG26/union/14_MD03-A0108_pickupfrom_Au13s6.bmp

SAMPLE : RX-MD03-0150
PREID : MD03-A0108
PROCESS : pickup from Au13s6
OPERATOR : Iwamae, Kumagai
COMMENT :

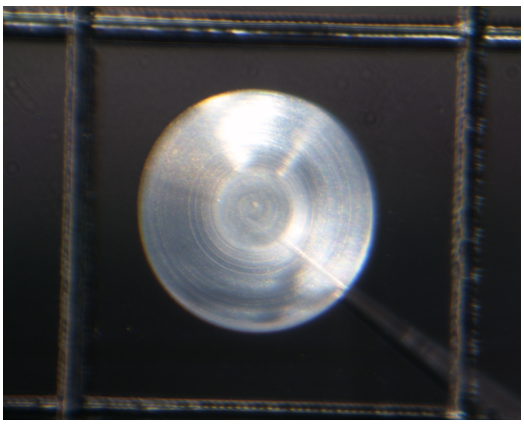

20191003/toSG26/union/15_MD03-A0108_releasetoSG26b3.bmp

SAMPLE : RX-MD03-0150
PREID : MD03-A0108
PROCESS : release to SG26b3
OPERATOR : Iwamae, Kumagai
COMMENT :

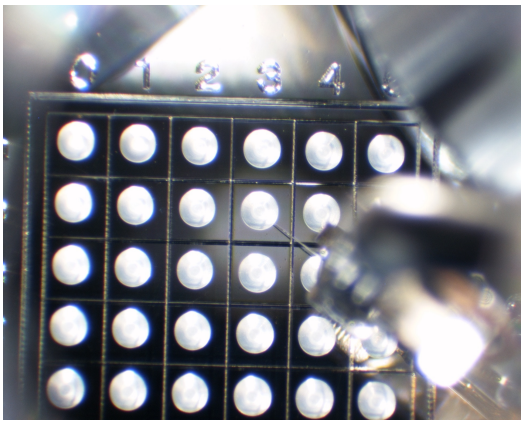

20191003/toSG26/union/16_MD03-A0108_releasetoSG26b3.bmp

SAMPLE : RX-MD03-0150
PREID : MD03-A0108
PROCESS : release to SG26b3
OPERATOR : Iwamae, Kumagai
COMMENT :

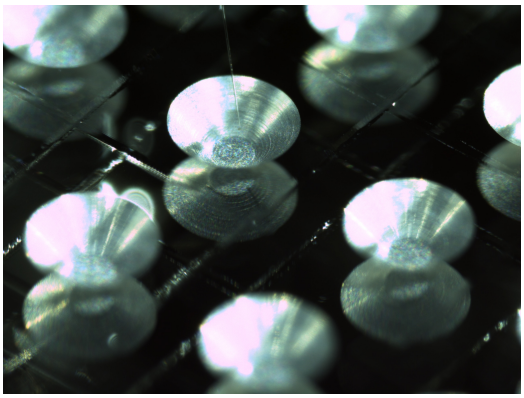

20230508/toS29/nikon/11_RX-MD03-0150_pickupfromSG26b3.bmp

SAMPLE : RX-MD03-0150
PREID :
PROCESS : pick up from SG26b3
OPERATOR : Kumagai, Kanemaru
COMMENT :

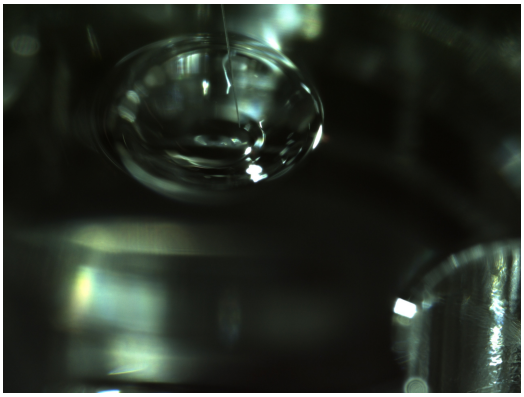

20230508/toS29/nikon/13_RX-MD03-0150_releasetoS29-563.bmp

SAMPLE : RX-MD03-0150
PREID :
PROCESS : release to S29-563
OPERATOR : Kumagai, Kanemaru
COMMENT :

20230508/toS29/nikon2/11_RX-MD03-0150_pickupfromSG26b3.bmp

SAMPLE : RX-MD03-0150
PREID :
PROCESS : pick up from SG26b3
OPERATOR : Kumagai, Kanemaru
COMMENT :

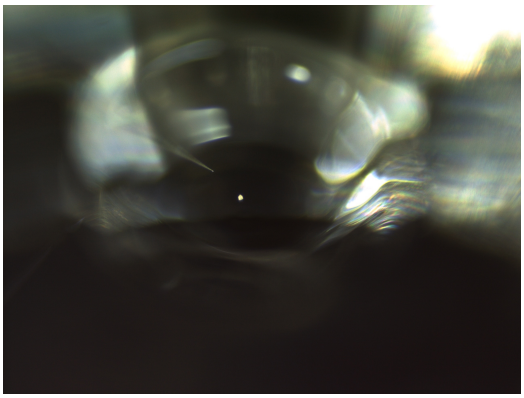

20230508/toS29/nikon2/13_RX-MD03-0150_releasetoS29-563.bmp

SAMPLE : RX-MD03-0150
PREID :
PROCESS : release to S29-563
OPERATOR : Kumagai, Kanemaru
COMMENT :

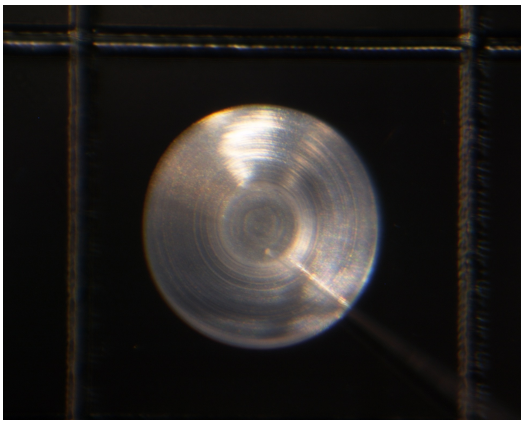

20230508/toS29/union/11_RX-MD03-0150_pickupfromSG26b3.bmp

SAMPLE : RX-MD03-0150
PREID :
PROCESS : pick up from SG26b3
OPERATOR : Kumagai, Kanemaru
COMMENT :

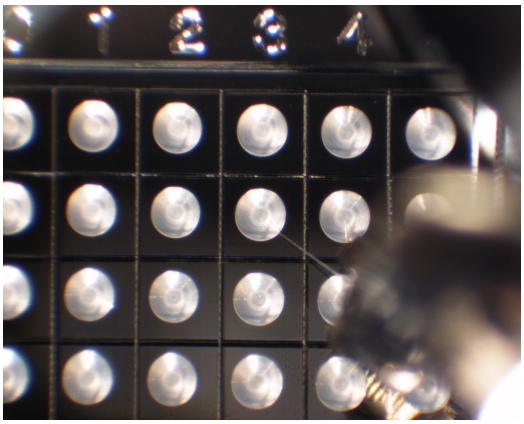

20230508/toS29/union/12_RX-MD03-0150_pickupfromSG26b3.bmp

SAMPLE : RX-MD03-0150
PREID :
PROCESS : pick up from SG26b3
OPERATOR : Kumagai, Kanemaru
COMMENT :

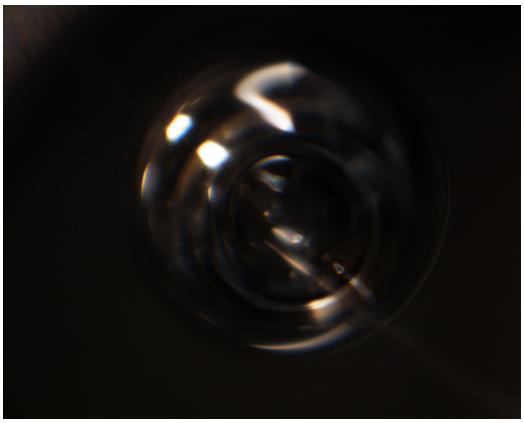

20230508/toS29/union/13_RX-MD03-0150_releasetoS29-563.bmp

SAMPLE : RX-MD03-0150
PREID :
PROCESS : release to S29-563
OPERATOR : Kumagai, Kanemaru
COMMENT :

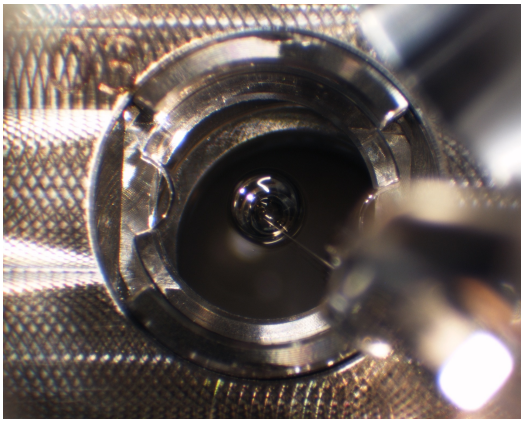

20230508/toS29/union/14_RX-MD03-0150_releasetoS29-563.bmp

SAMPLE : RX-MD03-0150
PREID :
PROCESS : release to S29-563
OPERATOR : Kumagai, Kanemaru
COMMENT :

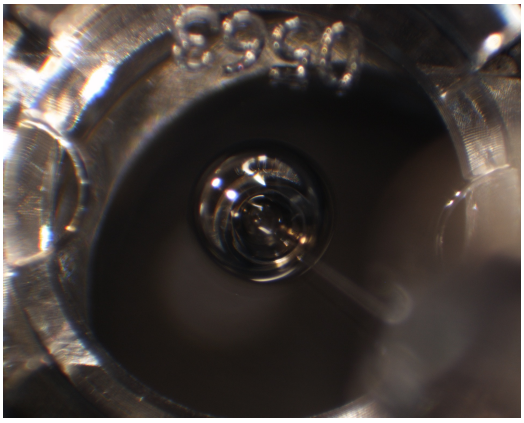

20230508/toS29/union/15_RX-MD03-0150_releasetoS29-563_covered.bmp

SAMPLE : RX-MD03-0150
PREID :
PROCESS : release to S29-563
OPERATOR : Kumagai, Kanemaru
COMMENT : covered