RX-MD03-0153

Status	Date	Size	Transfer	Category	Phase
Curation S29-566	230705	24.5	MD03-A0124,SG26c0,S29-566	1	ol

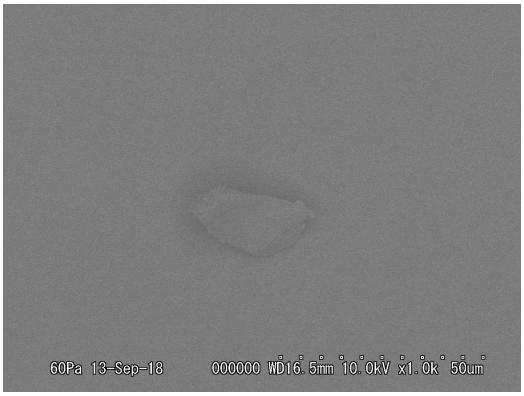

20180913/MD03_SEM/Image/05_MD03-A0124bse.bmp

SAMPLE : RX-MD03-0153
PREID : MD03-A0124
PROCESS : BSE
OPERATOR : Kumagai
COMMENT :

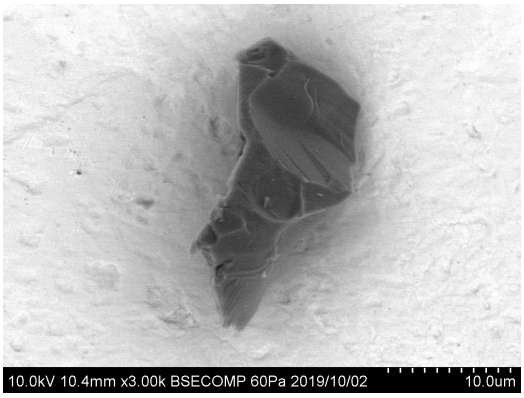

20191002/Au13_SEM/image/28_MD03-A0124_bse.bmp

SAMPLE : RX-MD03-0153
PREID : MD03-A0124
PROCESS : BSE
OPERATOR : Iwamae
COMMENT :

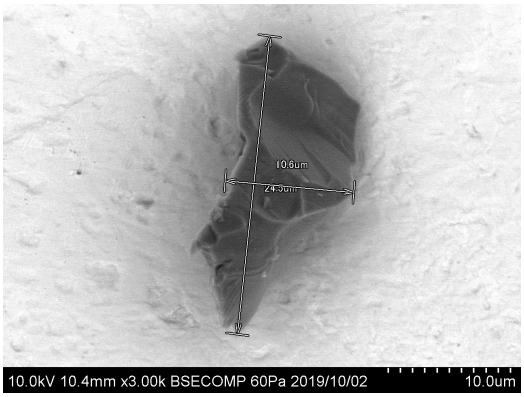

20191002/Au13_SEM/image/30_MD03-A0124_bse_scaled.bmp

SAMPLE : RX-MD03-0153
PREID : MD03-A0124
PROCESS : BSE
OPERATOR : Iwamae
COMMENT : scaled

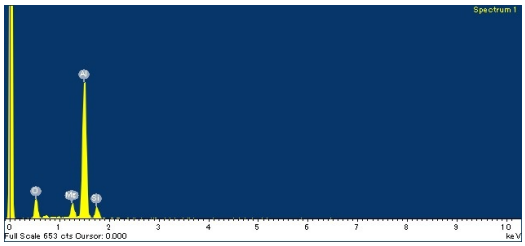

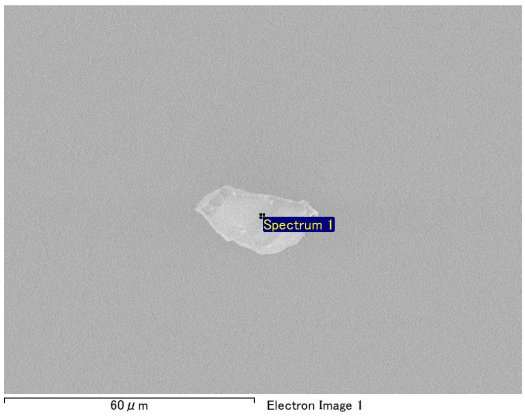

20180913/MD03_SEM/EDS/MD03-A0124eds.docx

SAMPLE : RX-MD03-0153
PREID : MD03-A0124
PROCESS : EDS at MD03-000-b16
OPERATOR : Kumagai
COMMENT :

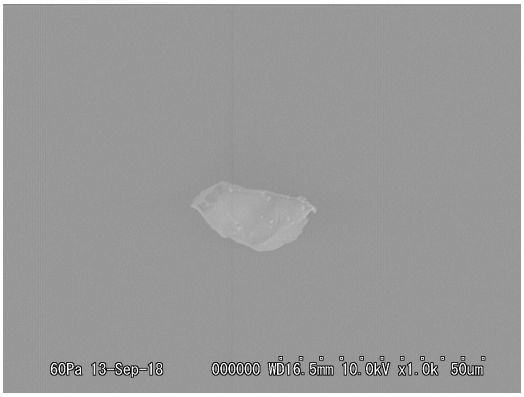

20180913/MD03_SEM/Image/04_MD03-A0124esed.bmp

SAMPLE : RX-MD03-0153
PREID : MD03-A0124
PROCESS : ESED
OPERATOR : Kumagai
COMMENT :

20180913/MD03_SEM/Image/06_MD03-A0124esed_scaled.bmp

SAMPLE : RX-MD03-0153
PREID : MD03-A0124
PROCESS : ESED
OPERATOR : Kumagai
COMMENT : scaled

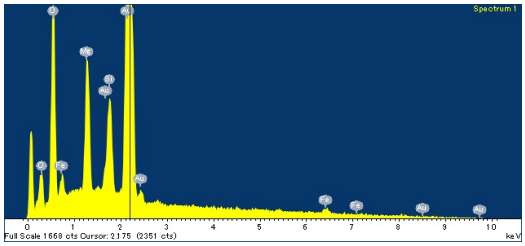

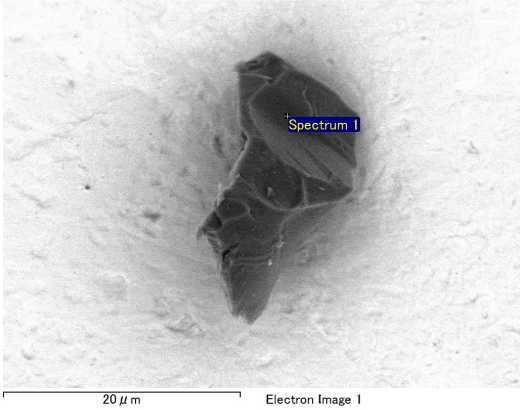

20191002/Au13_SEM/eds/10_MD03-A0124_eds.docx

SAMPLE : RX-MD03-0153
PREID : MD03-A0124
PROCESS : EDS at Au13s10
OPERATOR : Iwamae
COMMENT :

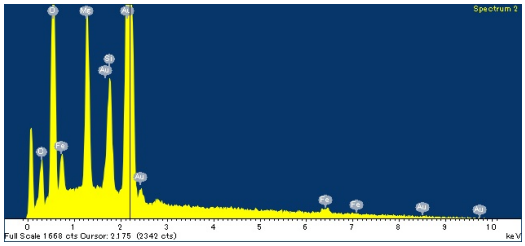

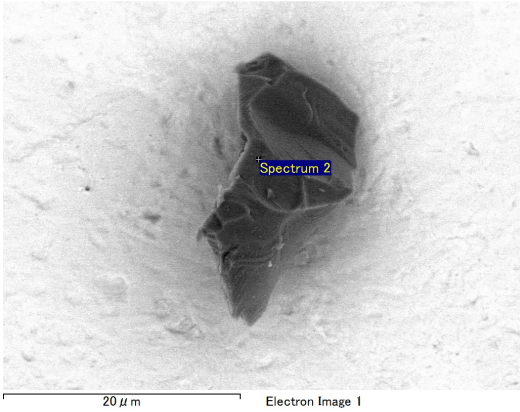

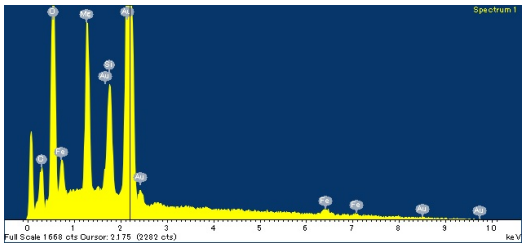

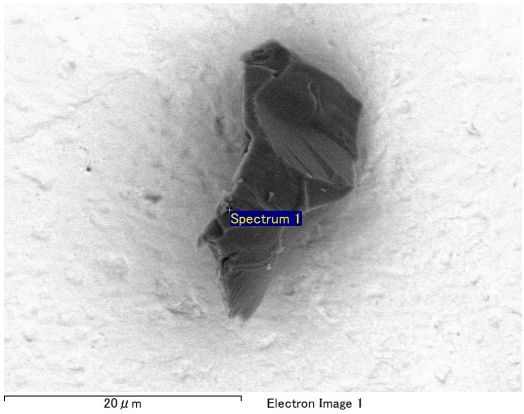

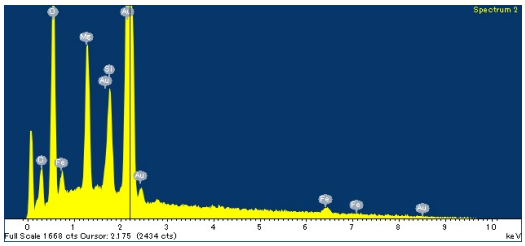

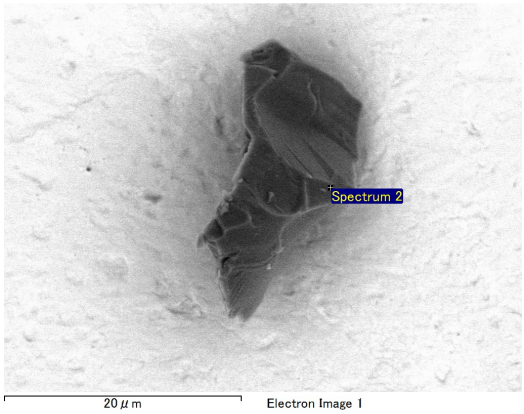

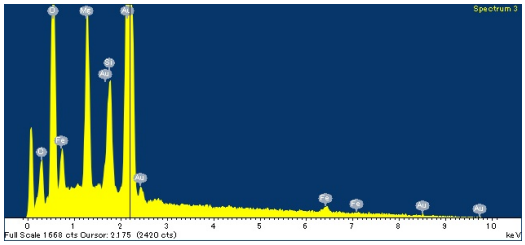

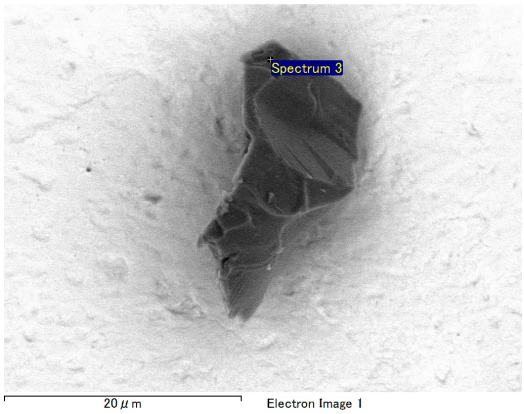

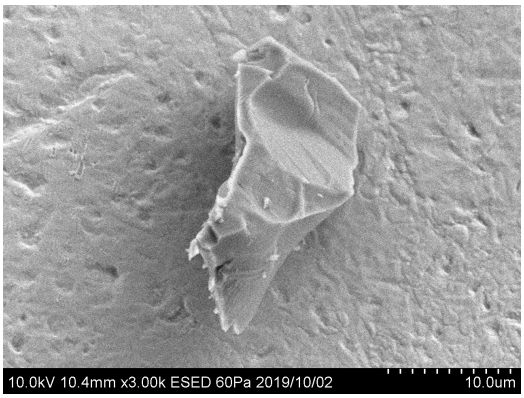

20191002/Au13_SEM/image/29_MD03-A0124_esed.bmp

SAMPLE : RX-MD03-0153
PREID : MD03-A0124
PROCESS : ESED
OPERATOR : Iwamae
COMMENT :

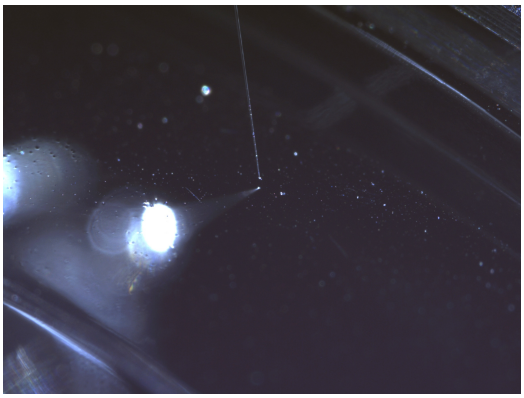

20191001/toAu13/nikon/37_MD03-A0124_pickupfrom_MD03b16.bmp

SAMPLE : RX-MD03-0153
PREID : MD03-A0124
PROCESS : pick up from MD03b16
OPERATOR : Iwamae, Yoshitake
COMMENT :

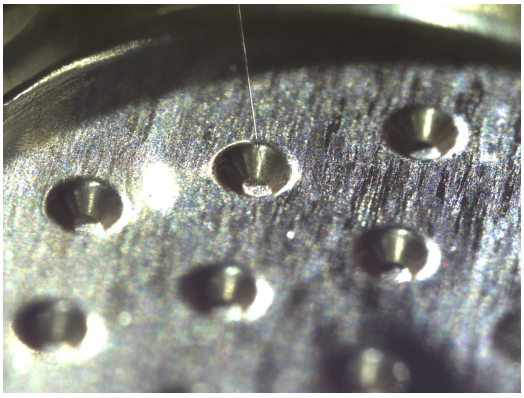

20191001/toAu13/nikon/39_MD03-A0124_releaseto_Au13s10.bmp

SAMPLE : RX-MD03-0153
PREID : MD03-A0124
PROCESS : release to Au13s10
OPERATOR : Iwamae, Yoshitake
COMMENT :

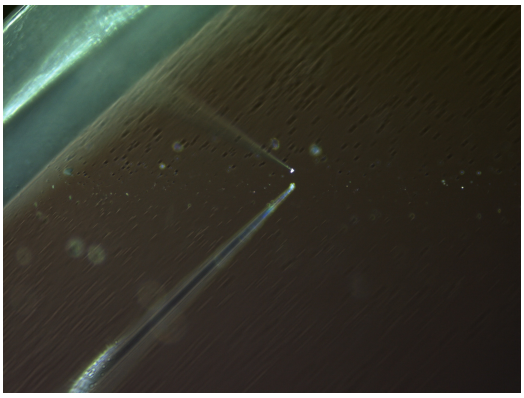

20191001/toAu13/nikon2/37_MD03-A0124_pickupfrom_MD03b16.bmp

SAMPLE : RX-MD03-0153
PREID : MD03-A0124
PROCESS : pick up from MD03b16
OPERATOR : Iwamae, Yoshitake
COMMENT :

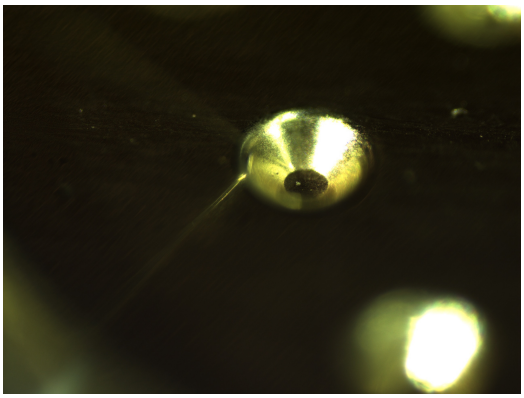

20191001/toAu13/nikon2/39_MD03-A0124_releaseto_Au13s10.bmp

SAMPLE : RX-MD03-0153
PREID : MD03-A0124
PROCESS : release to Au13s10
OPERATOR : Iwamae, Yoshitake
COMMENT :

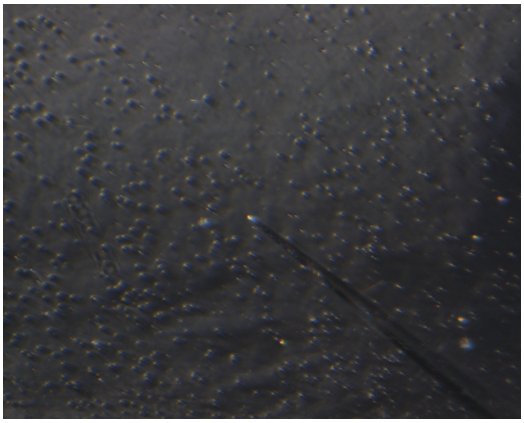

20191001/toAu13/union/37_MD03-A0124_pickupfrom_MD03b16.bmp

SAMPLE : RX-MD03-0153
PREID : MD03-A0124
PROCESS : pick up from MD03b16
OPERATOR : Iwamae, Yoshitake
COMMENT :

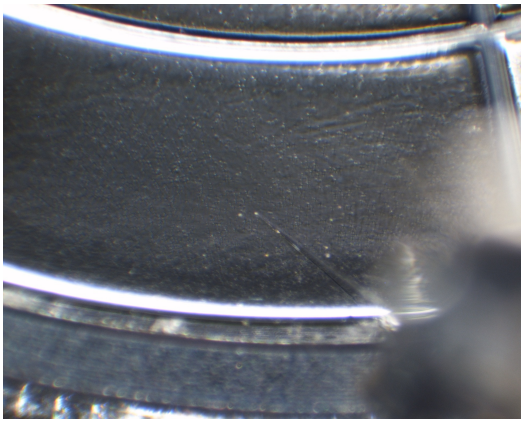

20191001/toAu13/union/38_MD03-A0124_pickupfrom_MD03b16.bmp

SAMPLE : RX-MD03-0153
PREID : MD03-A0124
PROCESS : pick up from MD03b16
OPERATOR : Iwamae, Yoshitake
COMMENT :

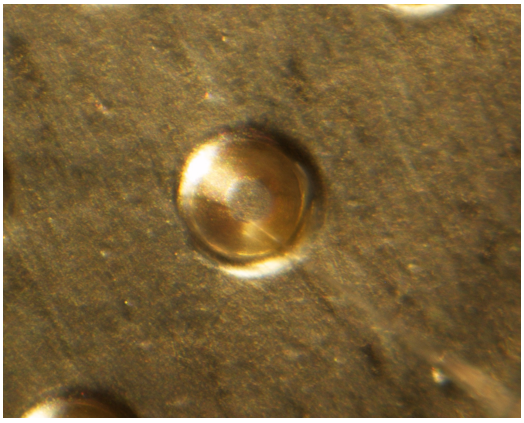

20191001/toAu13/union/39_MD03-A0124_releaseto_Au13s10.bmp

SAMPLE : RX-MD03-0153
PREID : MD03-A0124
PROCESS : release to Au13s10
OPERATOR : Iwamae, Yoshitake
COMMENT :

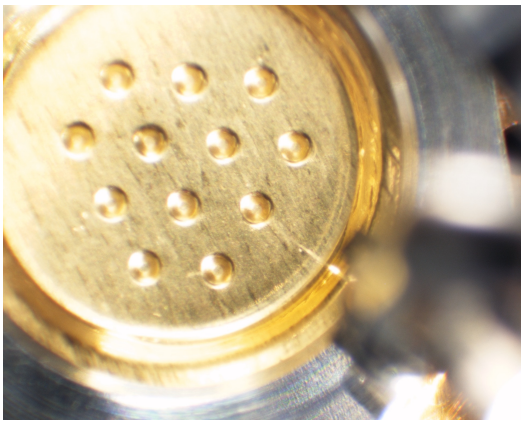

20191001/toAu13/union/40_MD03-A0124_releaseto_Au13s10.bmp

SAMPLE : RX-MD03-0153
PREID : MD03-A0124
PROCESS : release to Au13s10
OPERATOR : Iwamae, Yoshitake
COMMENT :

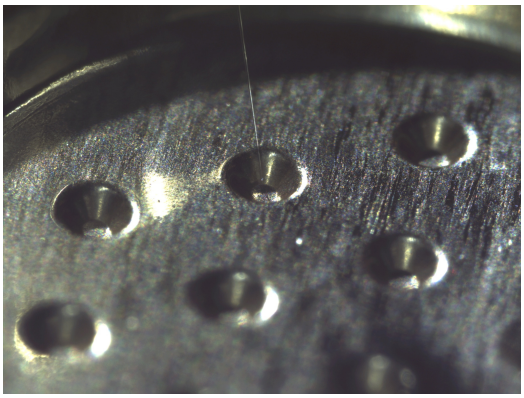

20191003/toSG26/nikon/25_MD03-A0124_pickupfrom_Au13s10.bmp

SAMPLE : RX-MD03-0153
PREID : MD03-A0124
PROCESS : pickup from Au13s10
OPERATOR : Iwamae, Kumagai
COMMENT :

20191003/toSG26/nikon/27_MD03-A0124_releasetoSG26c0.bmp

SAMPLE : RX-MD03-0153
PREID : MD03-A0124
PROCESS : release to SG26c0
OPERATOR : Iwamae, Kumagai
COMMENT :

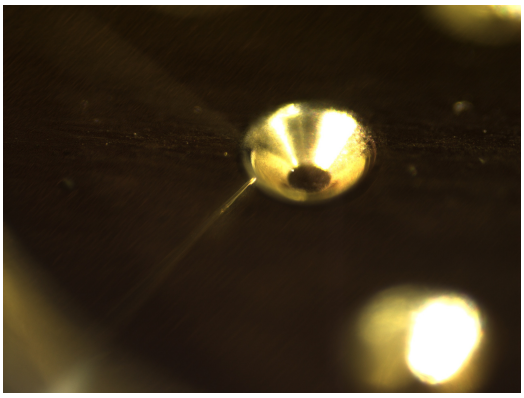

20191003/toSG26/nikon2/25_MD03-A0124_pickupfrom_Au13s10.bmp

SAMPLE : RX-MD03-0153
PREID : MD03-A0124
PROCESS : pickup from Au13s10
OPERATOR : Iwamae, Kumagai
COMMENT :

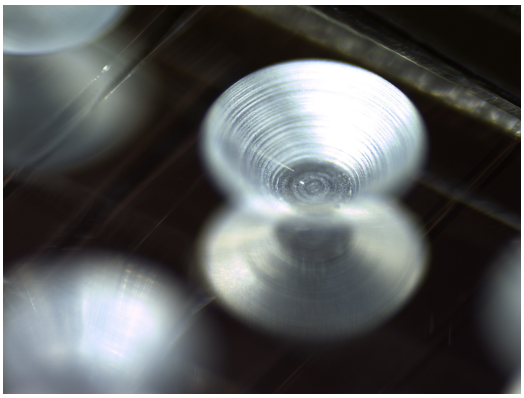

20191003/toSG26/nikon2/27_MD03-A0124_releasetoSG26c0.bmp

SAMPLE : RX-MD03-0153
PREID : MD03-A0124
PROCESS : release to SG26c0
OPERATOR : Iwamae, Kumagai
COMMENT :

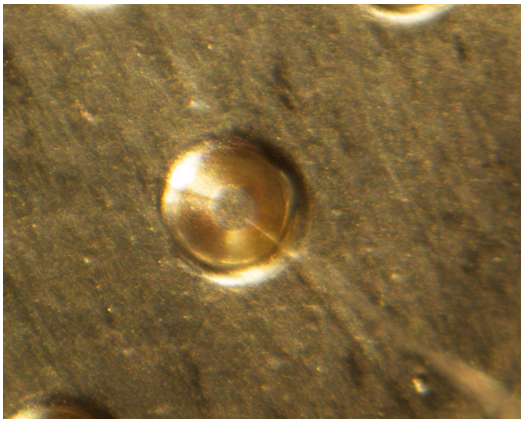

20191003/toSG26/union/25_MD03-A0124_pickupfrom_Au13s10.bmp

SAMPLE : RX-MD03-0153
PREID : MD03-A0124
PROCESS : pickup from Au13s10
OPERATOR : Iwamae, Kumagai
COMMENT :

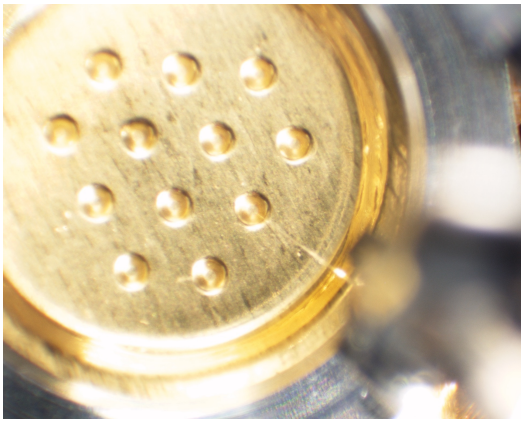

20191003/toSG26/union/26_MD03-A0124_pickupfrom_Au13s10.bmp

SAMPLE : RX-MD03-0153
PREID : MD03-A0124
PROCESS : pickup from Au13s10
OPERATOR : Iwamae, Kumagai
COMMENT :

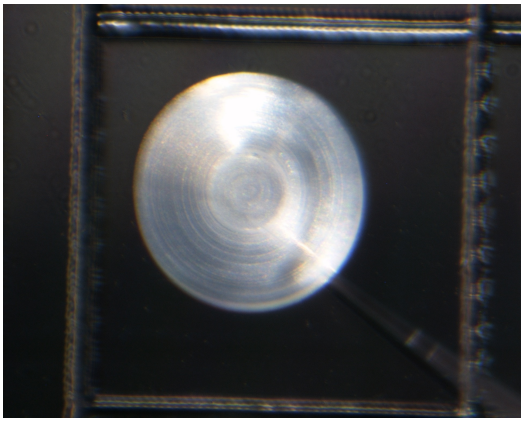

20191003/toSG26/union/27_MD03-A0124_releasetoSG26c0.bmp

SAMPLE : RX-MD03-0153
PREID : MD03-A0124
PROCESS : release to SG26c0
OPERATOR : Iwamae, Kumagai
COMMENT :

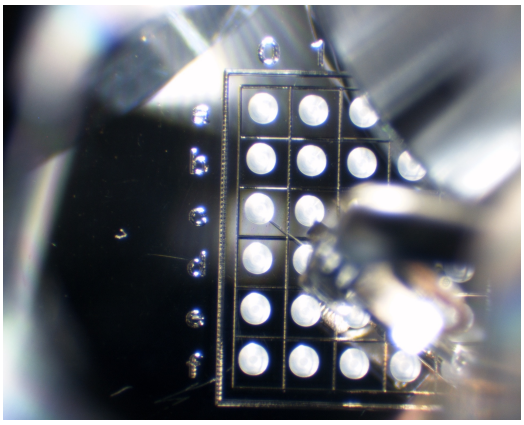

20191003/toSG26/union/28_MD03-A0124_releasetoSG26c0.bmp

SAMPLE : RX-MD03-0153
PREID : MD03-A0124
PROCESS : release to SG26c0
OPERATOR : Iwamae, Kumagai
COMMENT :

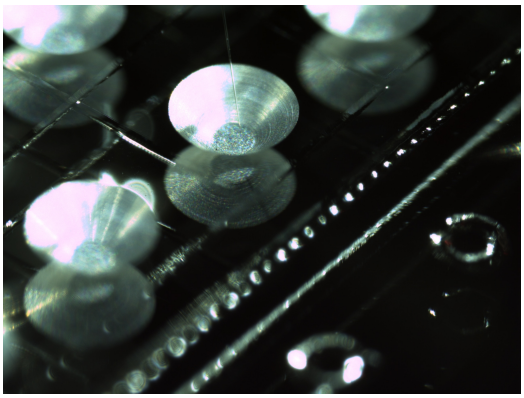

20230508/toS29/nikon/26_RX-MD03-0153_pickupfromSG26c0.bmp

SAMPLE : RX-MD03-0153
PREID :
PROCESS : pick up from SG26c0
OPERATOR : Kumagai, Kanemaru
COMMENT :

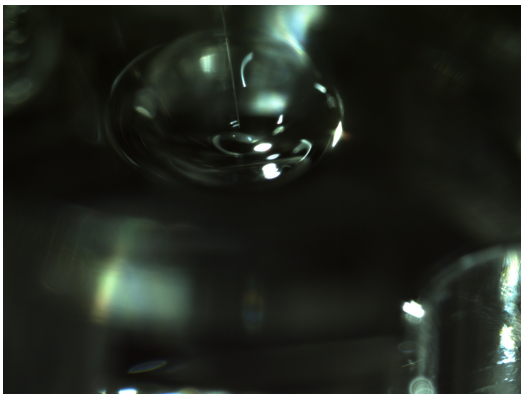

20230508/toS29/nikon/28_RX-MD03-0153_releasetoS29-566.bmp

SAMPLE : RX-MD03-0153
PREID :
PROCESS : release to S29-566
OPERATOR : Kumagai, Kanemaru
COMMENT :

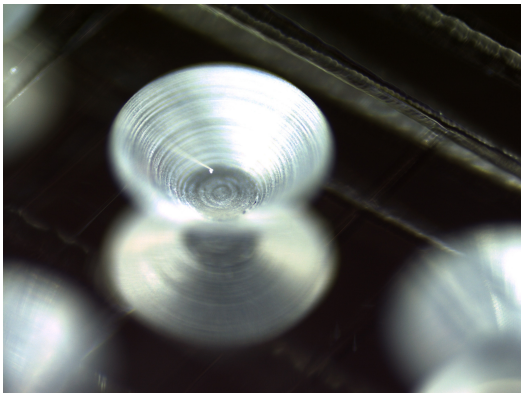

20230508/toS29/nikon2/26_RX-MD03-0153_pickupfromSG26c0.bmp

SAMPLE : RX-MD03-0153
PREID :
PROCESS : pick up from SG26c0
OPERATOR : Kumagai, Kanemaru
COMMENT :

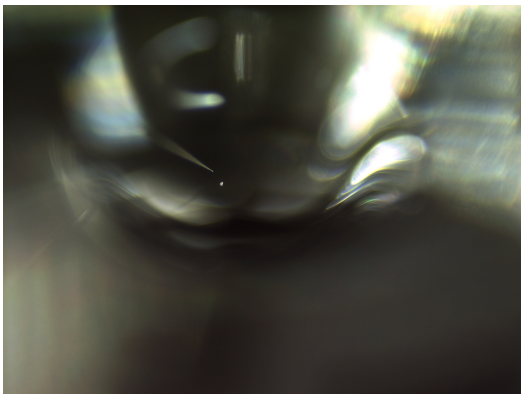

20230508/toS29/nikon2/28_RX-MD03-0153_releasetoS29-566.bmp

SAMPLE : RX-MD03-0153
PREID :
PROCESS : release to S29-566
OPERATOR : Kumagai, Kanemaru
COMMENT :

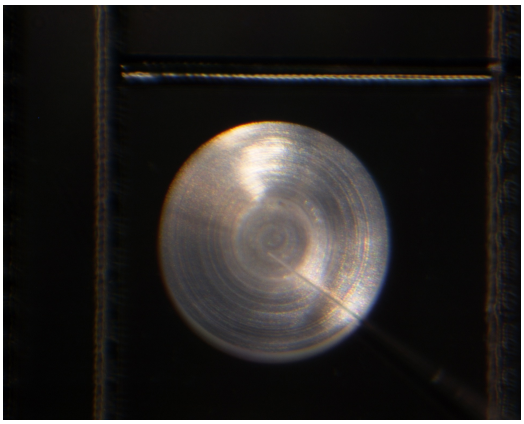

20230508/toS29/union/26_RX-MD03-0153_pickupfromSG26c0.bmp

SAMPLE : RX-MD03-0153
PREID :
PROCESS : pick up from SG26c0
OPERATOR : Kumagai, Kanemaru
COMMENT :

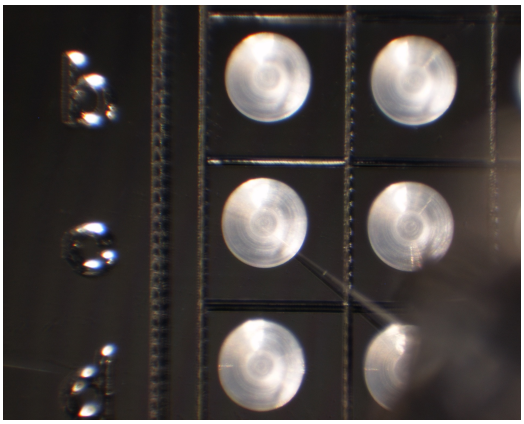

20230508/toS29/union/27_RX-MD03-0153_pickupfromSG26c0.bmp

SAMPLE : RX-MD03-0153
PREID :
PROCESS : pick up from SG26c0
OPERATOR : Kumagai, Kanemaru
COMMENT :

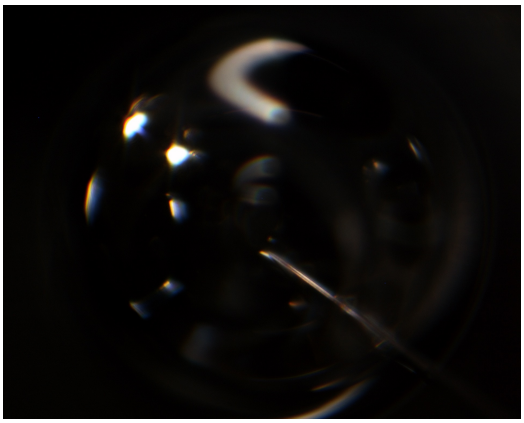

20230508/toS29/union/28_RX-MD03-0153_releasetoS29-566.bmp

SAMPLE : RX-MD03-0153
PREID :
PROCESS : release to S29-566
OPERATOR : Kumagai, Kanemaru
COMMENT :

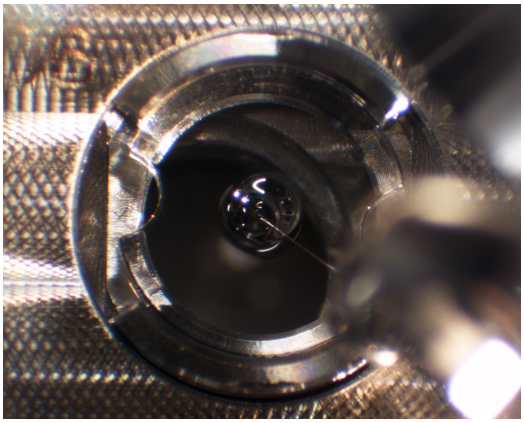

20230508/toS29/union/29_RX-MD03-0153_releasetoS29-566.bmp

SAMPLE : RX-MD03-0153
PREID :
PROCESS : release to S29-566
OPERATOR : Kumagai, Kanemaru
COMMENT :

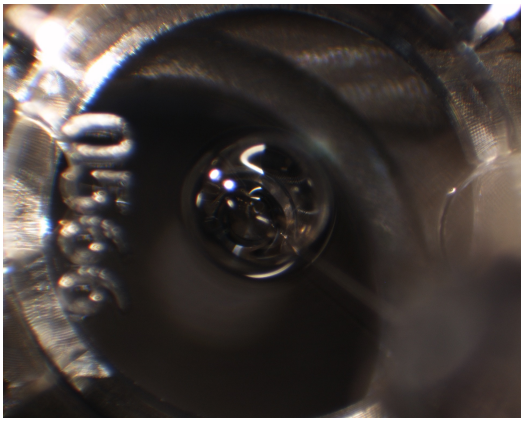

20230508/toS29/union/30_RX-MD03-0153_releasetoS29-566_covered.bmp

SAMPLE : RX-MD03-0153
PREID :
PROCESS : release to S29-566
OPERATOR : Kumagai, Kanemaru
COMMENT : covered