RX-MD03-0154

Status	Date	Size	Transfer	Category	Phase
Curation S29-568	230705	28.1	MD03-A0126,SG26c1,S29-568	1	pl,ol

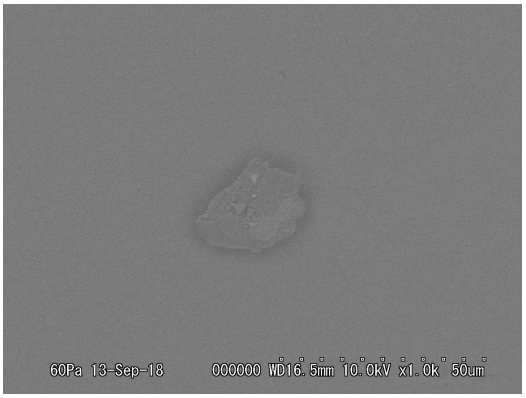

20180913/MD03_SEM/Image/11_MD03-A0126bse.bmp

SAMPLE : RX-MD03-0154
PREID : MD03-A0126
PROCESS : BSE
OPERATOR : Kumagai
COMMENT :

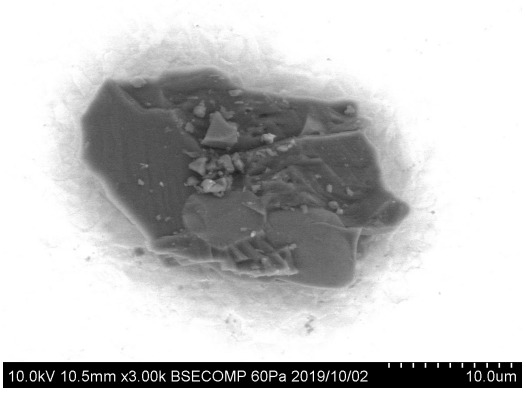

20191002/Au13_SEM/image/31_MD03-A0126_bse.bmp

SAMPLE : RX-MD03-0154
PREID : MD03-A0126
PROCESS : BSE
OPERATOR : Iwamae
COMMENT :

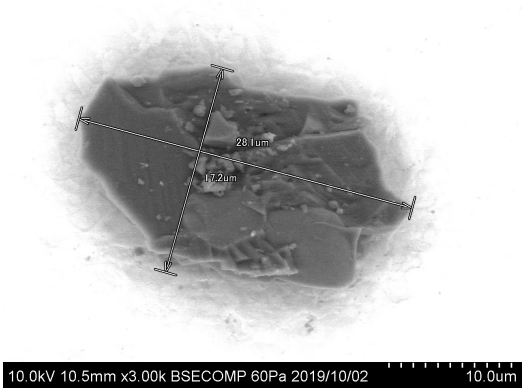

20191002/Au13_SEM/image/33_MD03-A0126_bse_scaled.bmp

SAMPLE : RX-MD03-0154
PREID : MD03-A0126
PROCESS : BSE
OPERATOR : Iwamae
COMMENT : scaled

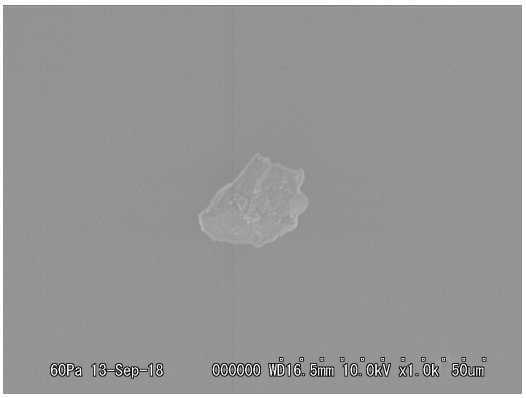

20180913/MD03_SEM/Image/10_MD03-A0126esed.bmp

SAMPLE : RX-MD03-0154
PREID : MD03-A0126
PROCESS : ESED
OPERATOR : Kumagai
COMMENT :

20180913/MD03_SEM/Image/12_MD03-A0126esed_scaled.bmp

SAMPLE : RX-MD03-0154
PREID : MD03-A0126
PROCESS : ESED
OPERATOR : Kumagai
COMMENT : scaled

20191002/Au13_SEM/eds/11_MD03-A0126_eds.docx

SAMPLE : RX-MD03-0154
PREID : MD03-A0126
PROCESS : EDS at Au13s11
OPERATOR : Iwamae
COMMENT :

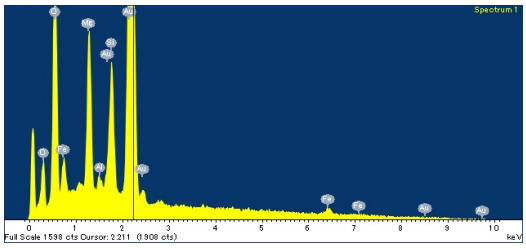

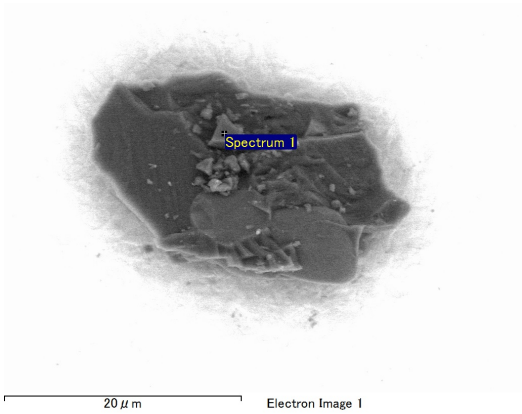

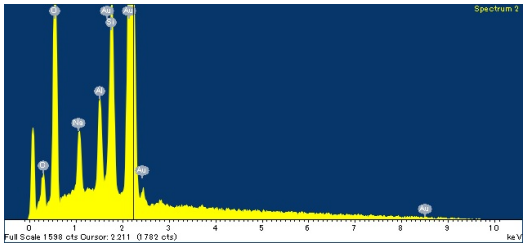

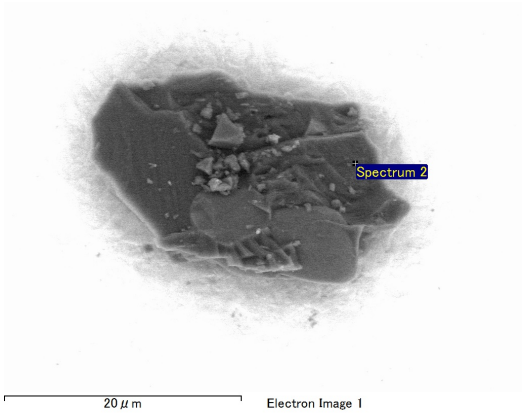

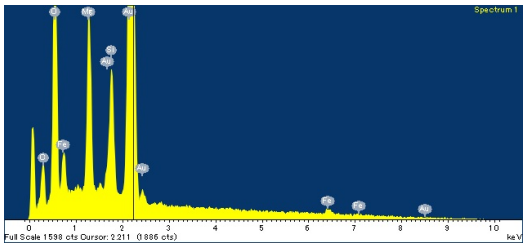

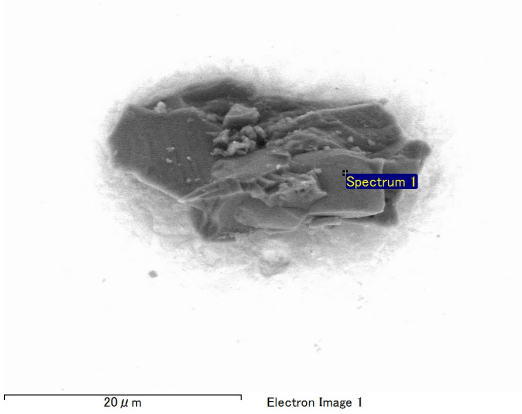

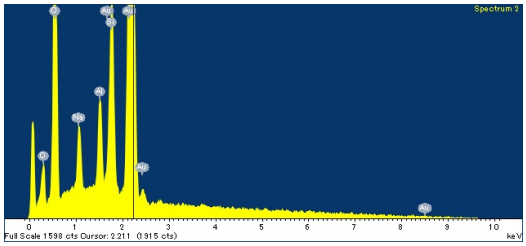

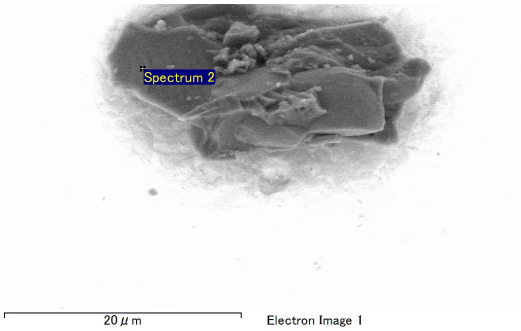

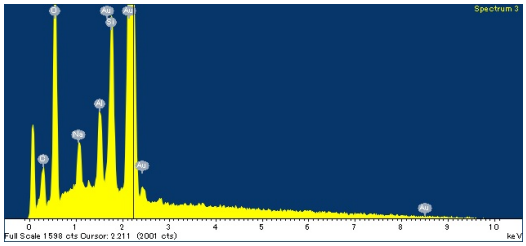

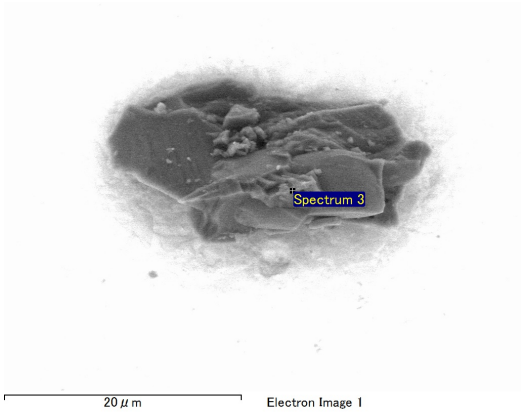

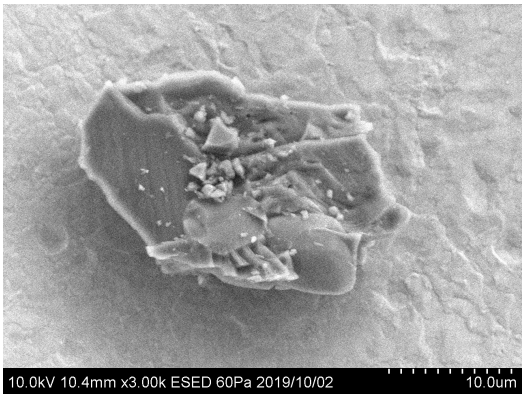

20191002/Au13_SEM/image/32_MD03-A0126_esed.bmp

SAMPLE : RX-MD03-0154
PREID : MD03-A0126
PROCESS : ESED
OPERATOR : Iwamae
COMMENT :

20191002/toAu13/nikon/01_MD03-A0126_pickupfrom_MD03a15.bmp

SAMPLE : RX-MD03-0154
PREID : MD03-A0126
PROCESS : pickup from MD03a15
OPERATOR : Kumagai, Iwamae
COMMENT :

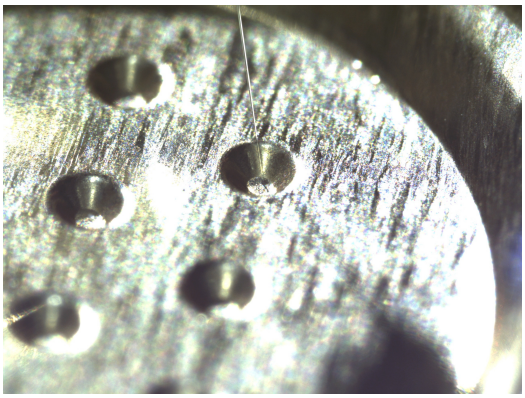

20191002/toAu13/nikon/03_MD03-A0126_releaseto_Au13s11.bmp

SAMPLE : RX-MD03-0154
PREID : MD03-A0126
PROCESS : release to Au13s11
OPERATOR : Kumagai, Iwamae
COMMENT :

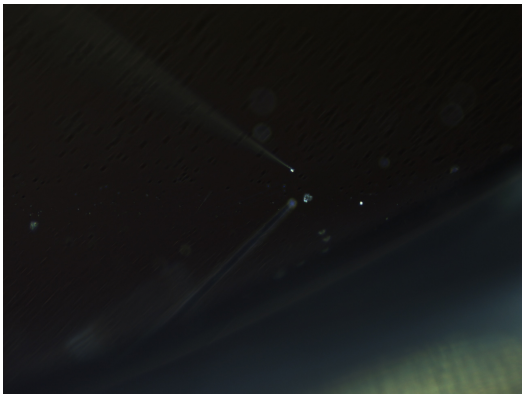

20191002/toAu13/nikon2/01_MD03-A0126_pickupfrom_MD03a15.bmp

SAMPLE : RX-MD03-0154
PREID : MD03-A0126
PROCESS : pickup from MD03a15
OPERATOR : Kumagai, Iwamae
COMMENT :

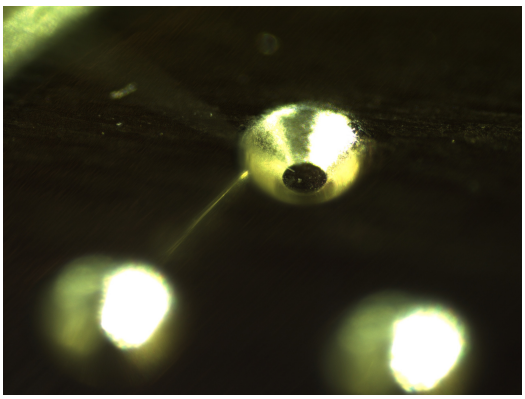

20191002/toAu13/nikon2/03_MD03-A0126_releaseto_Au13s11.bmp

SAMPLE : RX-MD03-0154
PREID : MD03-A0126
PROCESS : release to Au13s11
OPERATOR : Kumagai, Iwamae
COMMENT :

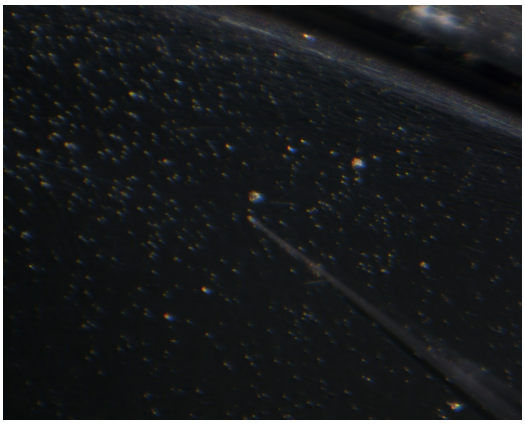

20191002/toAu13/union/01_MD03-A0126_pickupfrom_MD03a15.bmp

SAMPLE : RX-MD03-0154
PREID : MD03-A0126
PROCESS : pickup from MD03a15
OPERATOR : Kumagai, Iwamae
COMMENT :

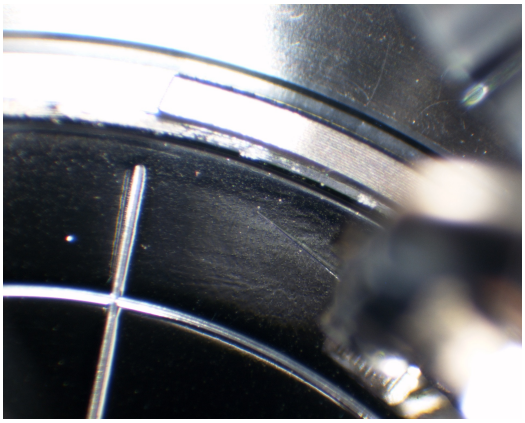

20191002/toAu13/union/02_MD03-A0126_pickupfrom_MD03a15.bmp

SAMPLE : RX-MD03-0154
PREID : MD03-A0126
PROCESS : pickup from MD03a15
OPERATOR : Kumagai, Iwamae
COMMENT :

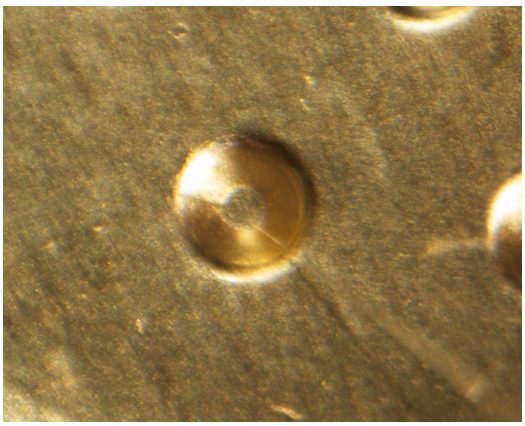

20191002/toAu13/union/03_MD03-A0126_releaseto_Au13s11.bmp

SAMPLE : RX-MD03-0154
PREID : MD03-A0126
PROCESS : release to Au13s11
OPERATOR : Kumagai, Iwamae
COMMENT :

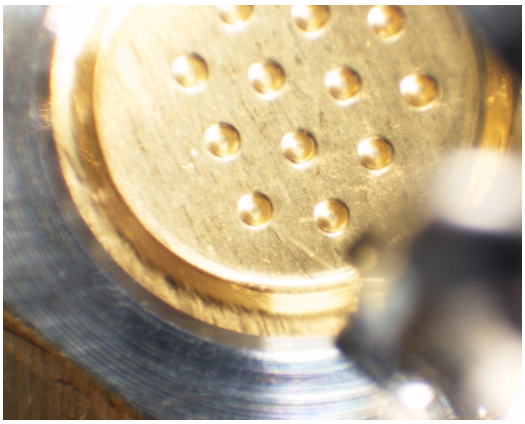

20191002/toAu13/union/04_MD03-A0126_releaseto_Au13s11.bmp

SAMPLE : RX-MD03-0154
PREID : MD03-A0126
PROCESS : release to Au13s11
OPERATOR : Kumagai, Iwamae
COMMENT :

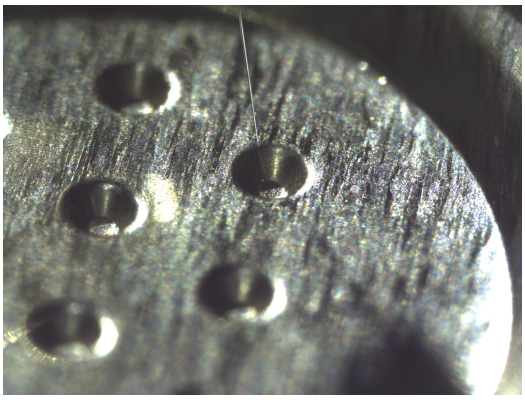

20191003/toSG26/nikon/29_MD03-A0126_pickupfrom_Au13s11.bmp

SAMPLE : RX-MD03-0154
PREID : MD03-A0126
PROCESS : pickup from Au13s11
OPERATOR : Iwamae, Kumagai
COMMENT :

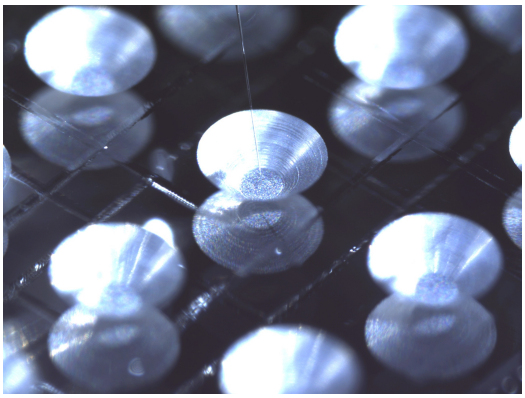

20191003/toSG26/nikon/31_MD03-A0126_releasetoSG26c1.bmp

SAMPLE : RX-MD03-0154
PREID : MD03-A0126
PROCESS : release to SG26c1
OPERATOR : Iwamae, Kumagai
COMMENT :

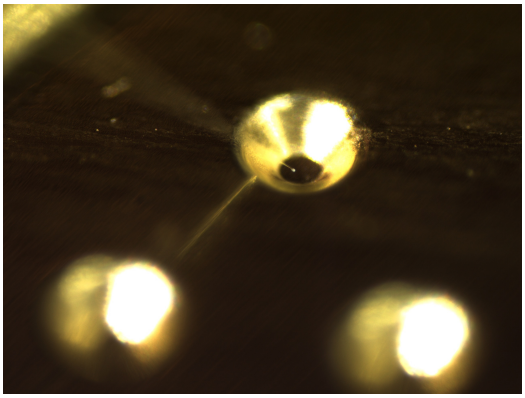

20191003/toSG26/nikon2/29_MD03-A0126_pickupfrom_Au13s11.bmp

SAMPLE : RX-MD03-0154
PREID : MD03-A0126
PROCESS : pickup from Au13s11
OPERATOR : Iwamae, Kumagai
COMMENT :

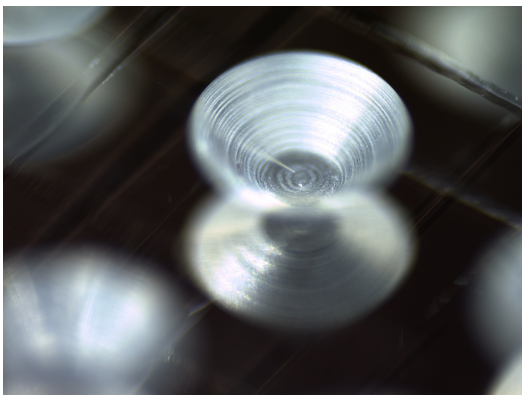

20191003/toSG26/nikon2/31_MD03-A0126_releasetoSG26c1.bmp

SAMPLE : RX-MD03-0154
PREID : MD03-A0126
PROCESS : release to SG26c1
OPERATOR : Iwamae, Kumagai
COMMENT :

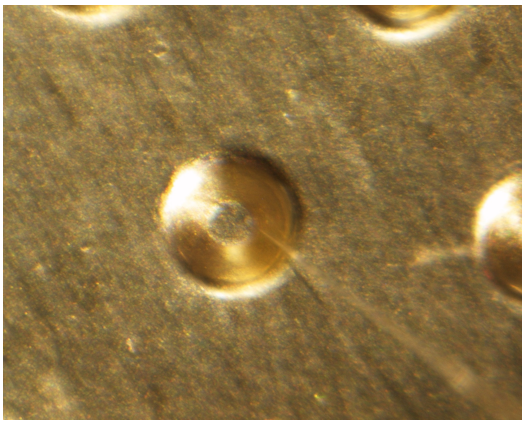

20191003/toSG26/union/29_MD03-A0126_pickupfrom_Au13s11.bmp

SAMPLE : RX-MD03-0154
PREID : MD03-A0126
PROCESS : pickup from Au13s11
OPERATOR : Iwamae, Kumagai
COMMENT :

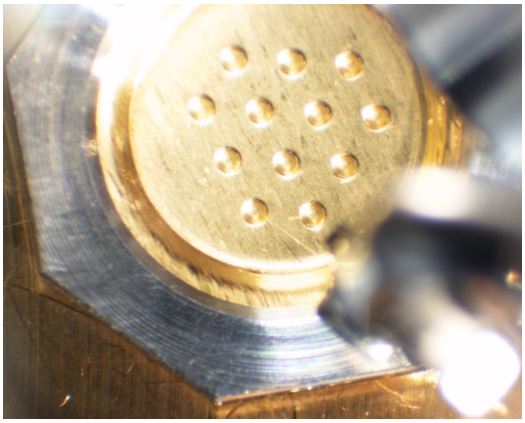

20191003/toSG26/union/30_MD03-A0126_pickupfrom_Au13s11.bmp

SAMPLE : RX-MD03-0154
PREID : MD03-A0126
PROCESS : pickup from Au13s11
OPERATOR : Iwamae, Kumagai
COMMENT :

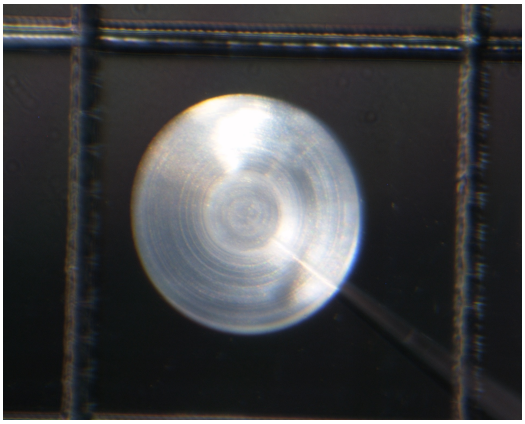

20191003/toSG26/union/31_MD03-A0126_releasetoSG26c1.bmp

SAMPLE : RX-MD03-0154
PREID : MD03-A0126
PROCESS : release to SG26c1
OPERATOR : Iwamae, Kumagai
COMMENT :

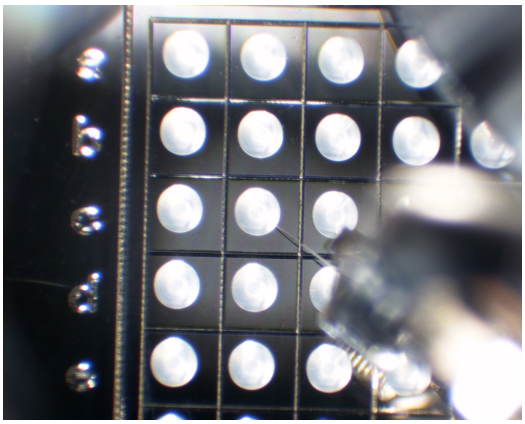

20191003/toSG26/union/32_MD03-A0126_releasetoSG26c1.bmp

SAMPLE : RX-MD03-0154
PREID : MD03-A0126
PROCESS : release to SG26c1
OPERATOR : Iwamae, Kumagai
COMMENT :

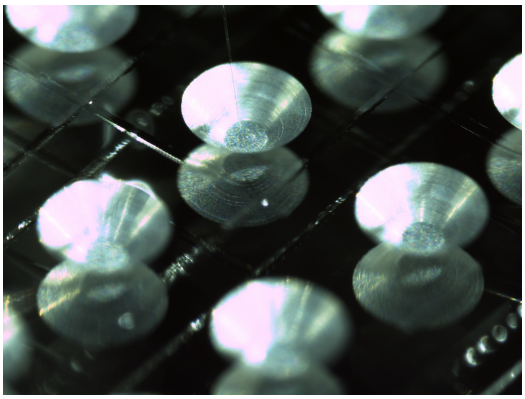

20230508/toS29/nikon/31_RX-MD03-0154_pickupfromSG26c1.bmp

SAMPLE : RX-MD03-0154
PREID :
PROCESS : pick up from SG26c1
OPERATOR : Kumagai, Kanemaru
COMMENT :

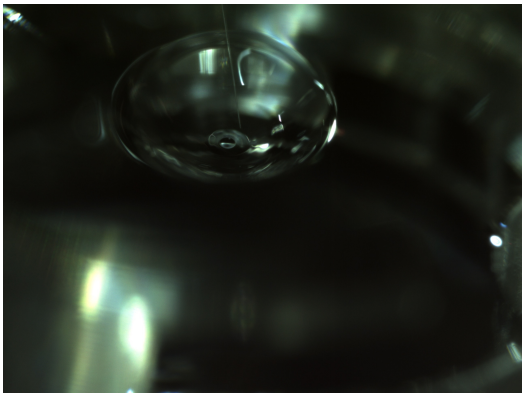

20230508/toS29/nikon/33_RX-MD03-0154_releasetoS29-568.bmp

SAMPLE : RX-MD03-0154
PREID :
PROCESS : release to S29-568
OPERATOR : Kumagai, Kanemaru
COMMENT :

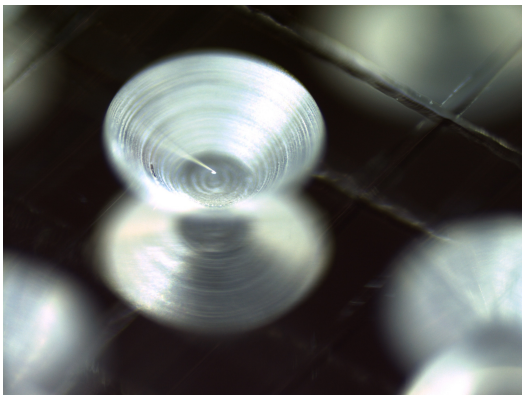

20230508/toS29/nikon2/31_RX-MD03-0154_pickupfromSG26c1.bmp

SAMPLE : RX-MD03-0154
PREID :
PROCESS : pick up from SG26c1
OPERATOR : Kumagai, Kanemaru
COMMENT :

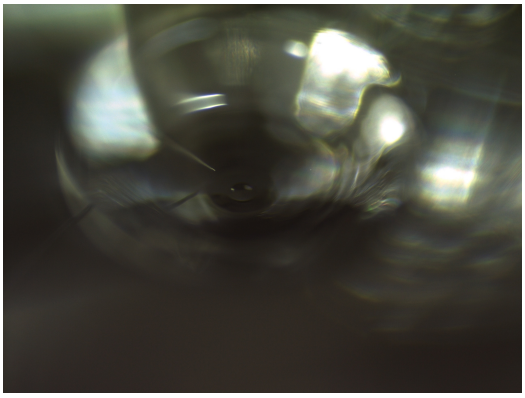

20230508/toS29/nikon2/33_RX-MD03-0154_releasetoS29-568.bmp

SAMPLE : RX-MD03-0154
PREID :
PROCESS : release to S29-568
OPERATOR : Kumagai, Kanemaru
COMMENT :

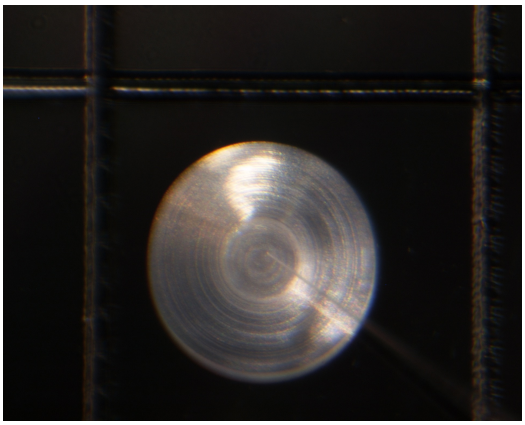

20230508/toS29/union/31_RX-MD03-0154_pickupfromSG26c1.bmp

SAMPLE : RX-MD03-0154
PREID :
PROCESS : pick up from SG26c1
OPERATOR : Kumagai, Kanemaru
COMMENT :

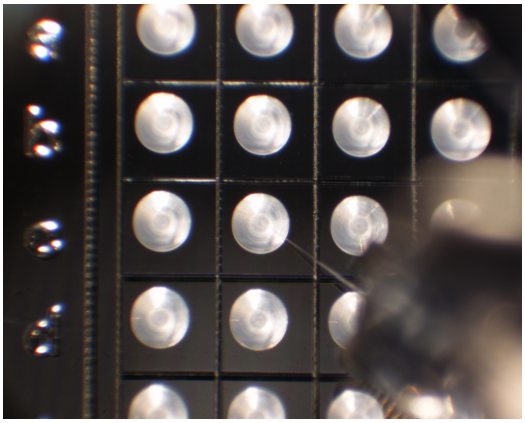

20230508/toS29/union/32_RX-MD03-0154_pickupfromSG26c1.bmp

SAMPLE : RX-MD03-0154
PREID :
PROCESS : pick up from SG26c1
OPERATOR : Kumagai, Kanemaru
COMMENT :

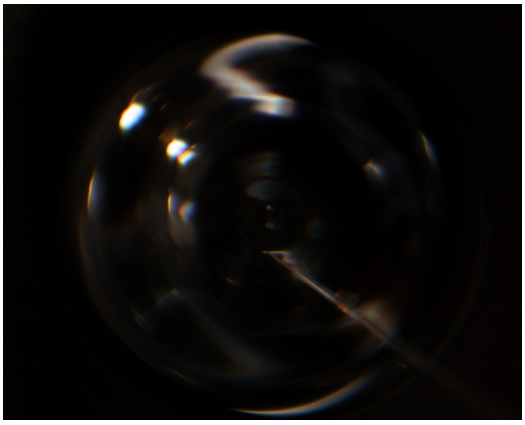

20230508/toS29/union/33_RX-MD03-0154_releasetoS29-568.bmp

SAMPLE : RX-MD03-0154
PREID :
PROCESS : release to S29-568
OPERATOR : Kumagai, Kanemaru
COMMENT :

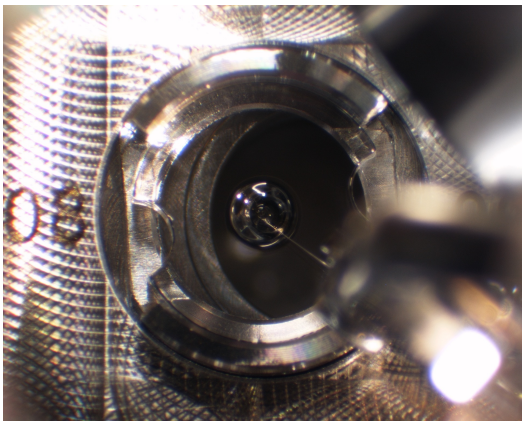

20230508/toS29/union/34_RX-MD03-0154_releasetoS29-568.bmp

SAMPLE : RX-MD03-0154
PREID :
PROCESS : release to S29-568
OPERATOR : Kumagai, Kanemaru
COMMENT :

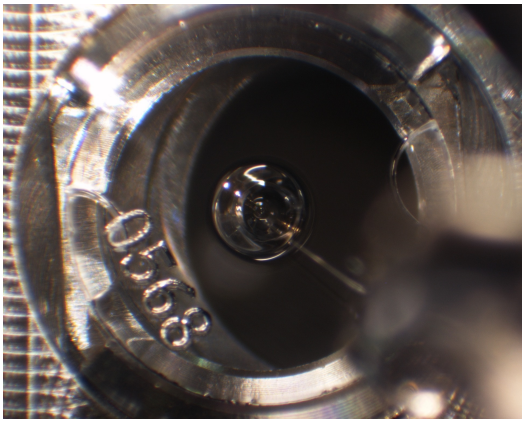

20230508/toS29/union/35_RX-MD03-0154_releasetoS29-568_covered.bmp

SAMPLE : RX-MD03-0154
PREID :
PROCESS : release to S29-568
OPERATOR : Kumagai, Kanemaru
COMMENT : covered