RX-MD03-0155

Status	Date	Size	Transfer	Category	Phase
Curation SG26c2	191030	28.1	MD03-A0034,SG26c2	1	lpx,ol

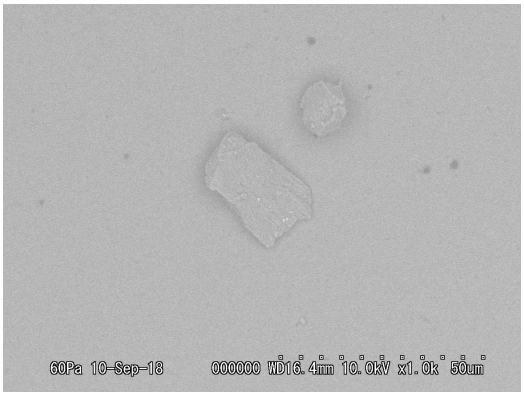

20180910/MD03_SEM/Image/83_MD03-A0034bse.bmp

SAMPLE : RX-MD03-0155
PREID : MD03-A0034
PROCESS : BSE
OPERATOR : Kumagai
COMMENT :

20191002/Au13_SEM/image/34_MD03-A0034_bse.bmp

SAMPLE : RX-MD03-0155
PREID : MD03-A0034
PROCESS : BSE
OPERATOR : Iwamae
COMMENT :

20191002/Au13_SEM/image/36_MD03-A0034_bse_scaled.bmp

SAMPLE : RX-MD03-0155
PREID : MD03-A0034
PROCESS : BSE
OPERATOR : Iwamae
COMMENT : scaled

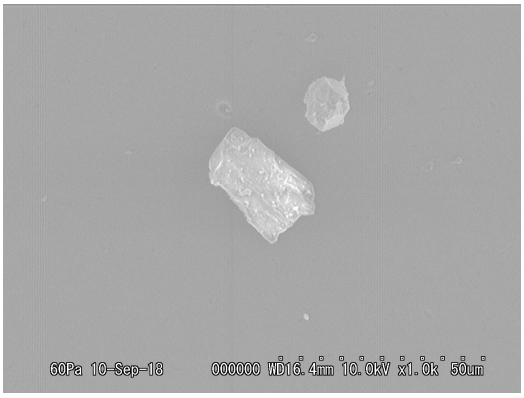

20180910/MD03_SEM/Image/82_MD03-A0034esed.bmp

SAMPLE : RX-MD03-0155
PREID : MD03-A0034
PROCESS : ESED
OPERATOR : Kumagai
COMMENT :

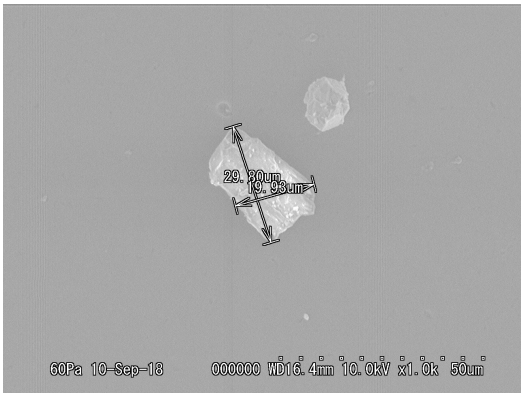

20180910/MD03_SEM/Image/84_MD03-A0034esed_scaled.bmp

SAMPLE : RX-MD03-0155
PREID : MD03-A0034
PROCESS : ESED
OPERATOR : Kumagai
COMMENT : scaled

20191002/Au13_SEM/eds/12_MD03-A0034_eds.docx

SAMPLE : RX-MD03-0155
PREID : MD03-A0034
PROCESS : EDS at Au13s12
OPERATOR : Iwamae
COMMENT :

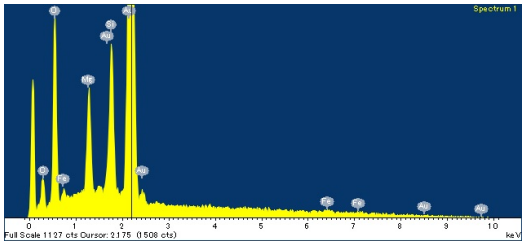

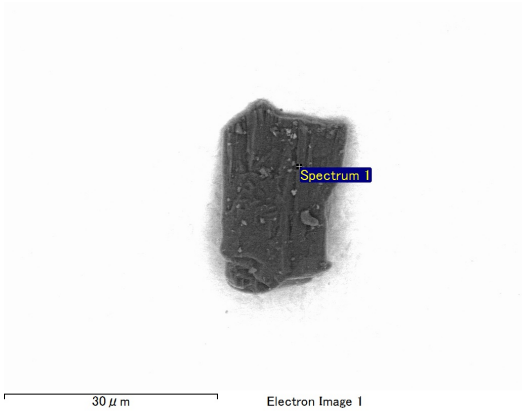

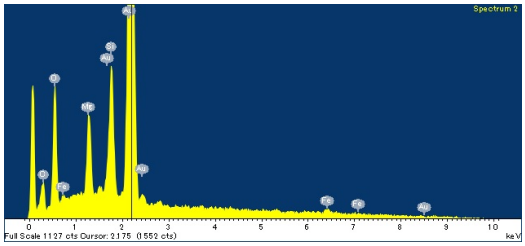

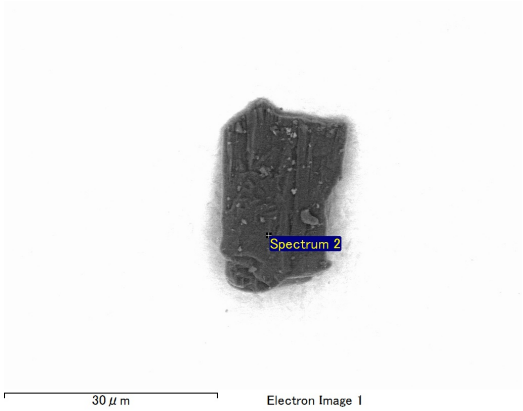

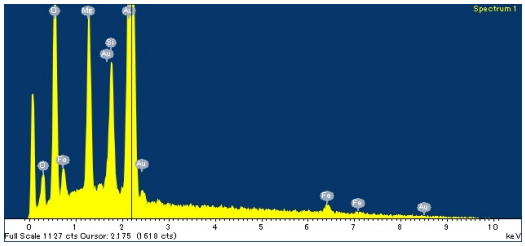

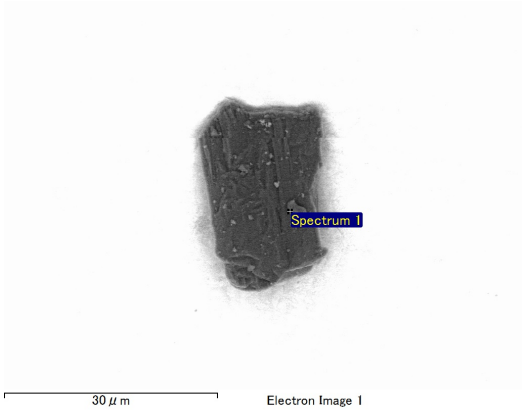

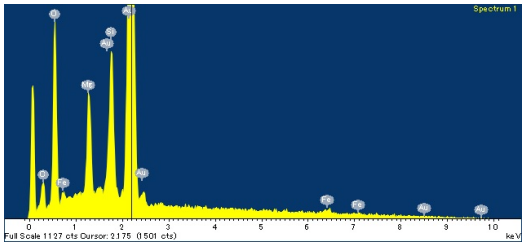

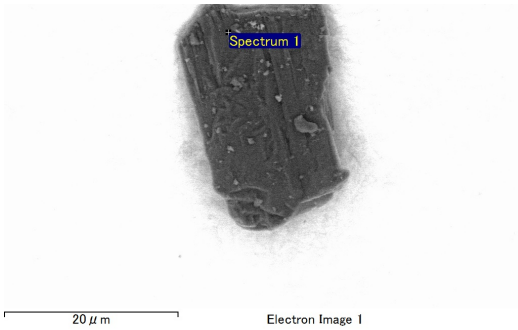

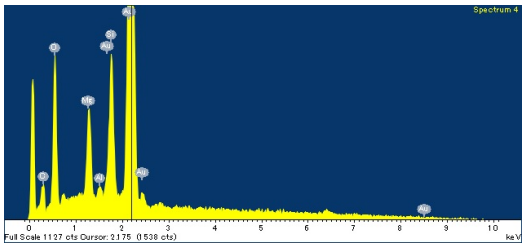

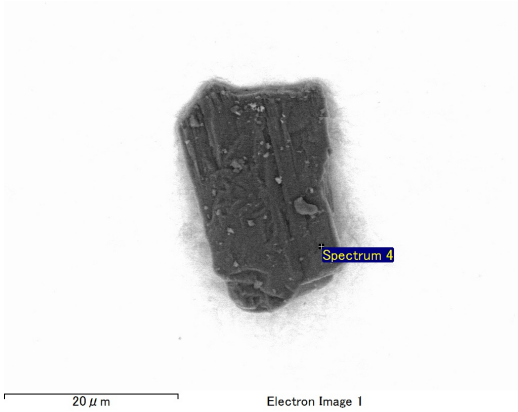

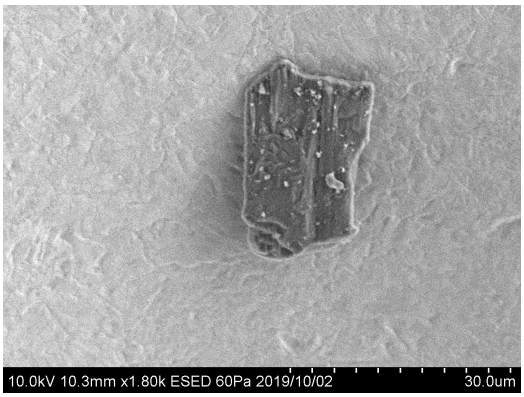

20191002/Au13_SEM/image/35_MD03-A0034_esed.bmp

SAMPLE : RX-MD03-0155
PREID : MD03-A0034
PROCESS : ESED
OPERATOR : Iwamae
COMMENT :

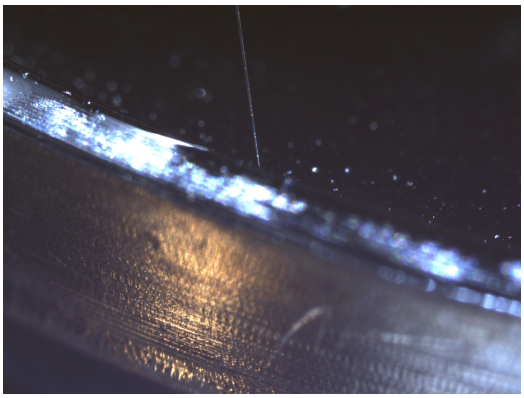

20191002/toAu13/nikon/05_MD03-A0034_pickupfrom_MD03a4.bmp

SAMPLE : RX-MD03-0155
PREID : MD03-A0034
PROCESS : pickup from MD03a4
OPERATOR : Kumagai, Iwamae
COMMENT :

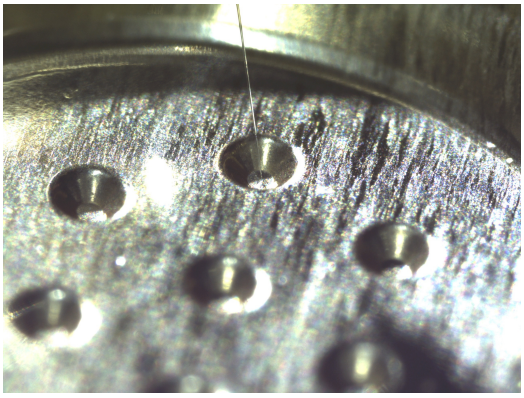

20191002/toAu13/nikon/07_MD03-A0034_releaseto_Au13s12.bmp

SAMPLE : RX-MD03-0155
PREID : MD03-A0034
PROCESS : release to Au13s12
OPERATOR : Kumagai, Iwamae
COMMENT :

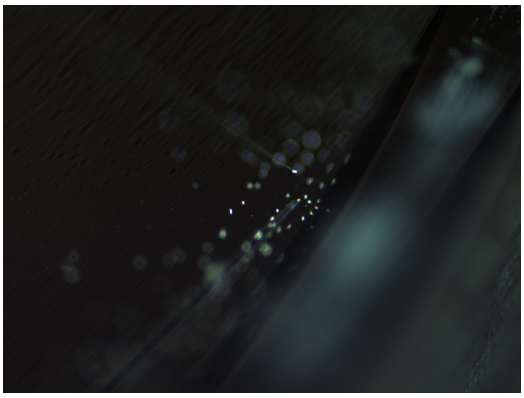

20191002/toAu13/nikon2/05_MD03-A0034_pickupfrom_MD03a4.bmp

SAMPLE : RX-MD03-0155
PREID : MD03-A0034
PROCESS : pickup from MD03a4
OPERATOR : Kumagai, Iwamae
COMMENT :

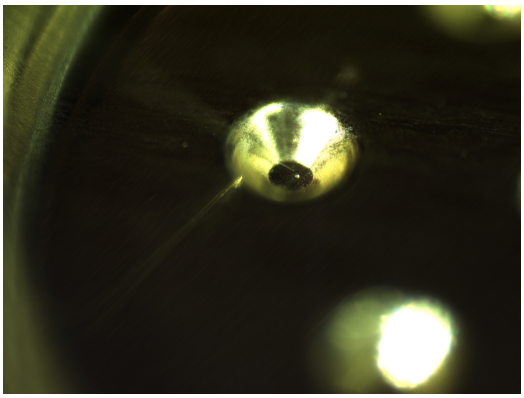

20191002/toAu13/nikon2/07_MD03-A0034_releaseto_Au13s12.bmp

SAMPLE : RX-MD03-0155
PREID : MD03-A0034
PROCESS : release to Au13s12
OPERATOR : Kumagai, Iwamae
COMMENT :

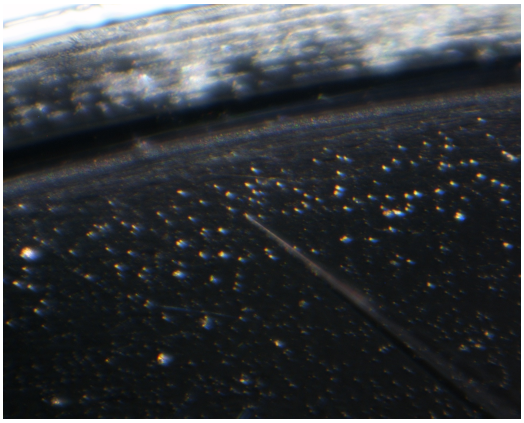

20191002/toAu13/union/05_MD03-A0034_pickupfrom_MD03a4.bmp

SAMPLE : RX-MD03-0155
PREID : MD03-A0034
PROCESS : pickup from MD03a4
OPERATOR : Kumagai, Iwamae
COMMENT :

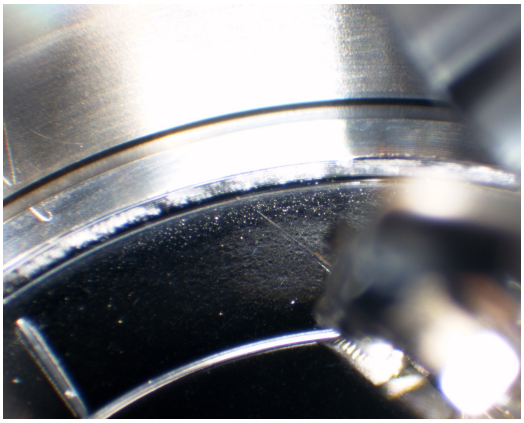

20191002/toAu13/union/06_MD03-A0034_pickupfrom_MD03a4.bmp

SAMPLE : RX-MD03-0155
PREID : MD03-A0034
PROCESS : pickup from MD03a4
OPERATOR : Kumagai, Iwamae
COMMENT :

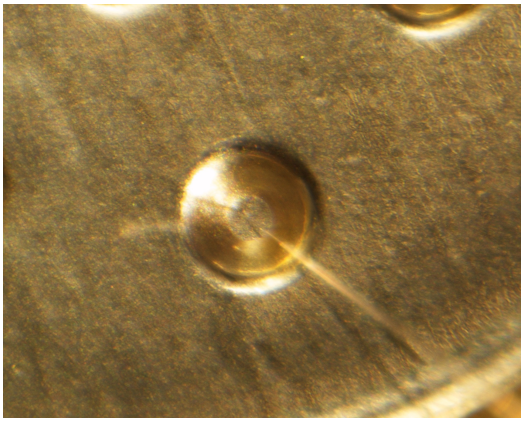

20191002/toAu13/union/07_MD03-A0034_releaseto_Au13s12.bmp

SAMPLE : RX-MD03-0155
PREID : MD03-A0034
PROCESS : release to Au13s12
OPERATOR : Kumagai, Iwamae
COMMENT :

20191002/toAu13/union/08_MD03-A0034_releaseto_Au13s12.bmp

SAMPLE : RX-MD03-0155
PREID : MD03-A0034
PROCESS : release to Au13s12
OPERATOR : Kumagai, Iwamae
COMMENT :

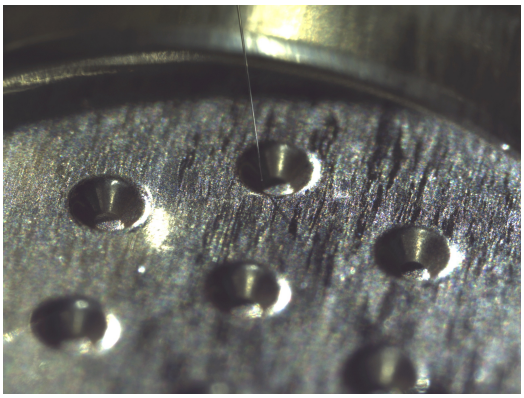

20191003/toSG26/nikon/33_MD03-A0034_pickupfrom_Au13s12.bmp

SAMPLE : RX-MD03-0155
PREID : MD03-A0034
PROCESS : pickup from Au13s12
OPERATOR : Iwamae, Kumagai
COMMENT :

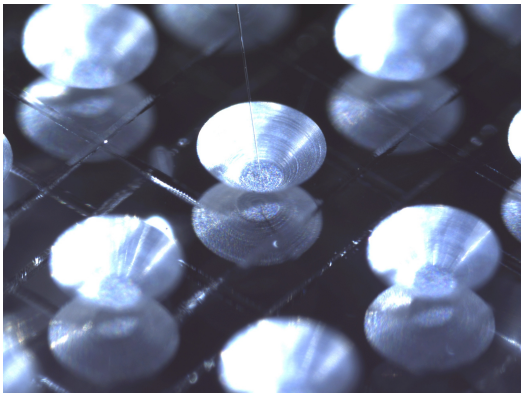

20191003/toSG26/nikon/35_MD03-A0034_releasetoSG26c2.bmp

SAMPLE : RX-MD03-0155
PREID : MD03-A0034
PROCESS : release to SG26c2
OPERATOR : Iwamae, Kumagai
COMMENT :

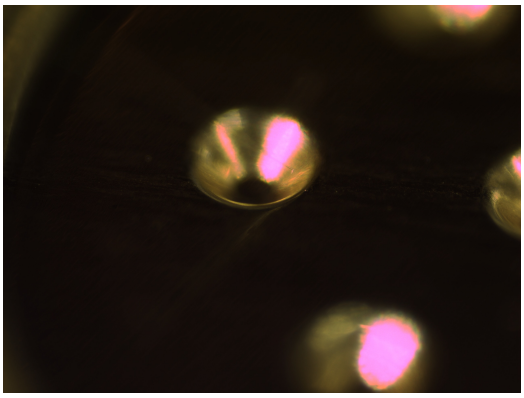

20191003/toSG26/nikon2/33_MD03-A0034_pickupfrom_Au13s12.bmp

SAMPLE : RX-MD03-0155
PREID : MD03-A0034
PROCESS : pickup from Au13s12
OPERATOR : Iwamae, Kumagai
COMMENT :

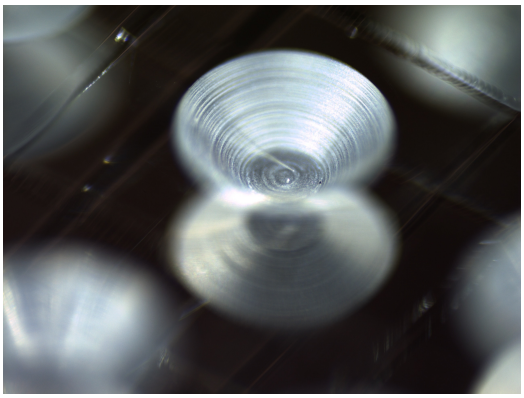

20191003/toSG26/nikon2/35_MD03-A0034_releasetoSG26c2.bmp

SAMPLE : RX-MD03-0155
PREID : MD03-A0034
PROCESS : release to SG26c2
OPERATOR : Iwamae, Kumagai
COMMENT :

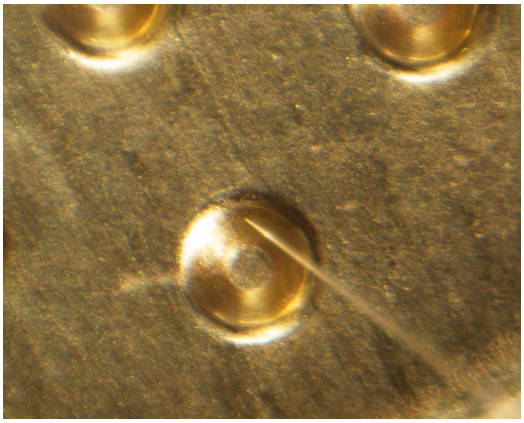

20191003/toSG26/union/33_MD03-A0034_pickupfrom_Au13s12.bmp

SAMPLE : RX-MD03-0155
PREID : MD03-A0034
PROCESS : pickup from Au13s12
OPERATOR : Iwamae, Kumagai
COMMENT :

20191003/toSG26/union/34_MD03-A0034_pickupfrom_Au13s12.bmp

SAMPLE : RX-MD03-0155
PREID : MD03-A0034
PROCESS : pickup from Au13s12
OPERATOR : Iwamae, Kumagai
COMMENT :

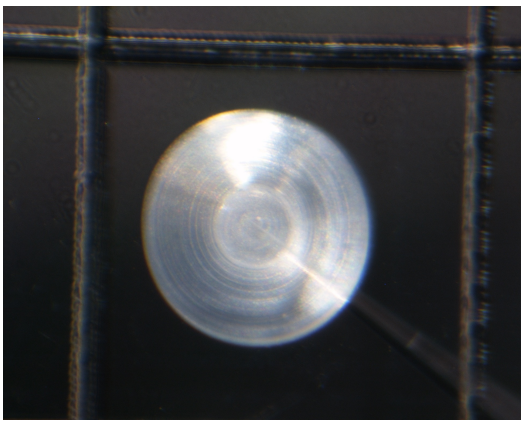

20191003/toSG26/union/35_MD03-A0034_releasetoSG26c2.bmp

SAMPLE : RX-MD03-0155
PREID : MD03-A0034
PROCESS : release to SG26c2
OPERATOR : Iwamae, Kumagai
COMMENT :

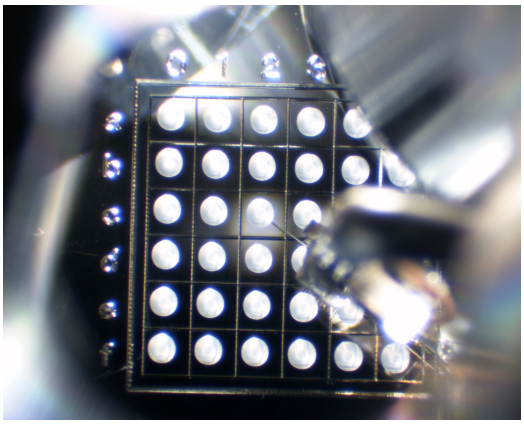

20191003/toSG26/union/36_MD03-A0034_releasetoSG26c2.bmp

SAMPLE : RX-MD03-0155
PREID : MD03-A0034
PROCESS : release to SG26c2
OPERATOR : Iwamae, Kumagai
COMMENT :