RX-MD03-0160

Status	Date	Size	Transfer	Category	Phase
Curation S29-574	230705	32.7	MD03-E0473,SG26d1,S29-574	1	ol

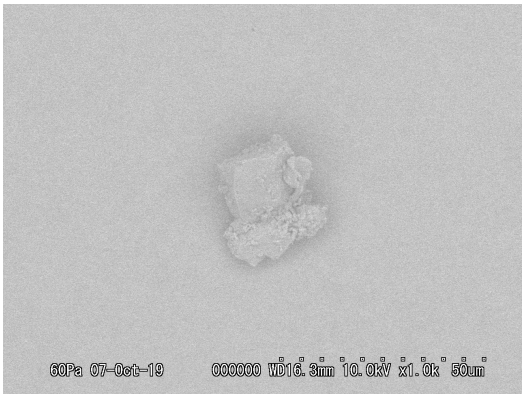

20191007/RX-MD03_SEM/Image/02_MD03-E0473bse.bmp

SAMPLE : RX-MD03-0160
PREID : MD03-E0473
PROCESS : BSE
OPERATOR : Kumagai
COMMENT :

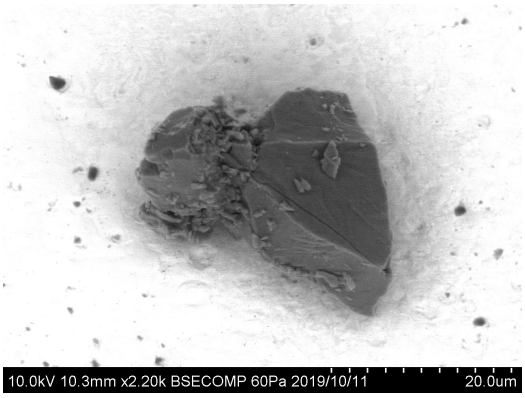

20191011/Au13_SEM/image/16_MD03-E0473_bse.bmp

SAMPLE : RX-MD03-0160
PREID : MD03-E0473
PROCESS : BSE
OPERATOR : Iwamae
COMMENT :

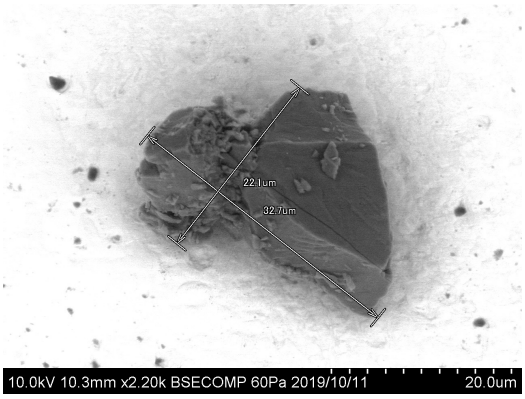

20191011/Au13_SEM/image/18_MD03-E0473_bse_scaled.bmp

SAMPLE : RX-MD03-0160
PREID : MD03-E0473
PROCESS : BSE
OPERATOR : Iwamae
COMMENT : scaled

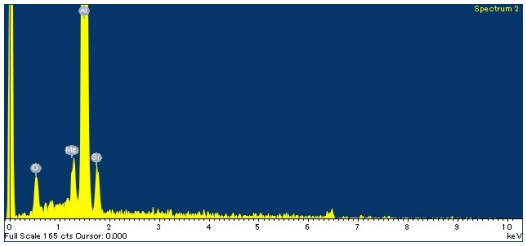

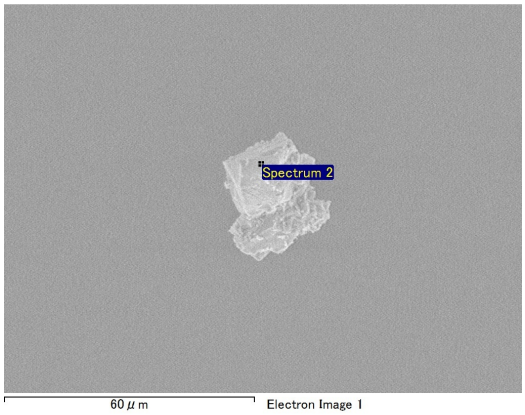

20191007/RX-MD03_SEM/EDS/MD03-E0473eds.docx

SAMPLE : RX-MD03-0160
PREID : MD03-E0473
PROCESS : EDS at MD03-240-g5
OPERATOR : Kumagai
COMMENT :

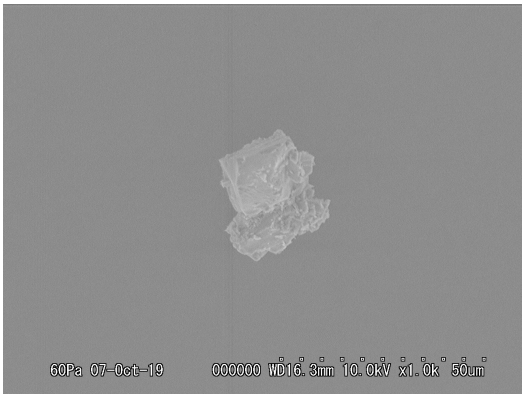

20191007/RX-MD03_SEM/Image/01_MD03-E0473esed.bmp

SAMPLE : RX-MD03-0160
PREID : MD03-E0473
PROCESS : ESED
OPERATOR : Kumagai
COMMENT :

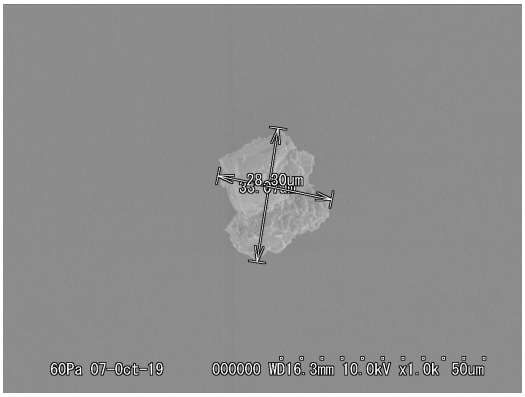

20191007/RX-MD03_SEM/Image/03_MD03-E0473esed_scaled.bmp

SAMPLE : RX-MD03-0160
PREID : MD03-E0473
PROCESS : ESED
OPERATOR : Kumagai
COMMENT : scaled

20191011/Au13_SEM/eds/06_MD03-E0473_eds.docx

SAMPLE : RX-MD03-0160
PREID : MD03-E0473
PROCESS : EDS at Au13s5
OPERATOR : Iwamae
COMMENT :

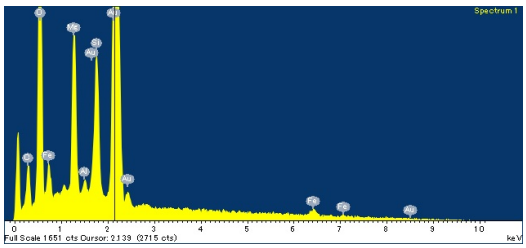

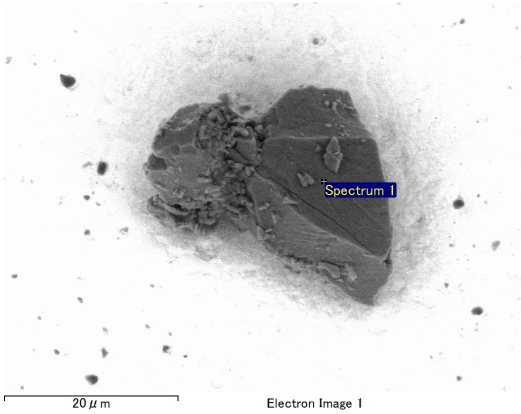

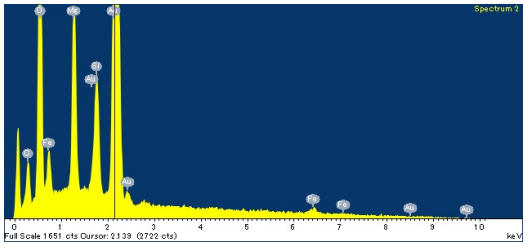

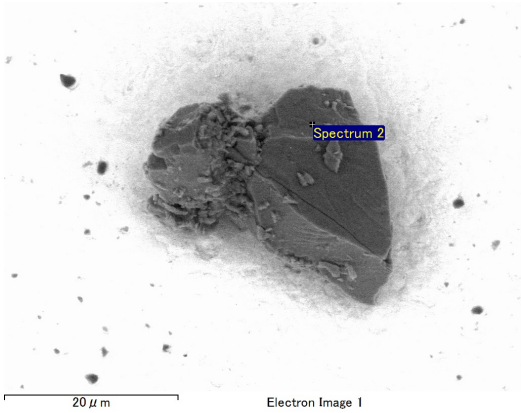

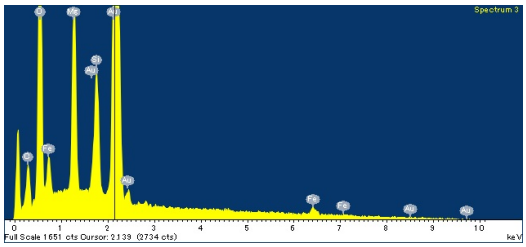

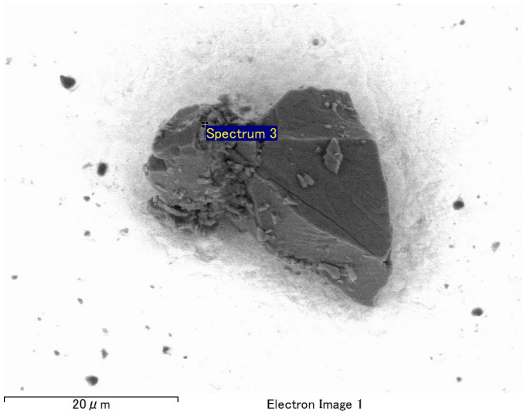

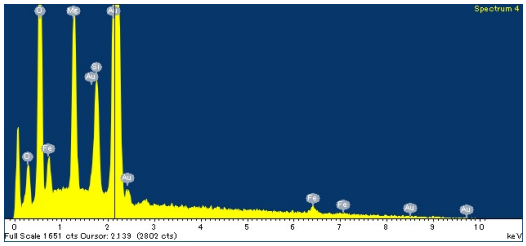

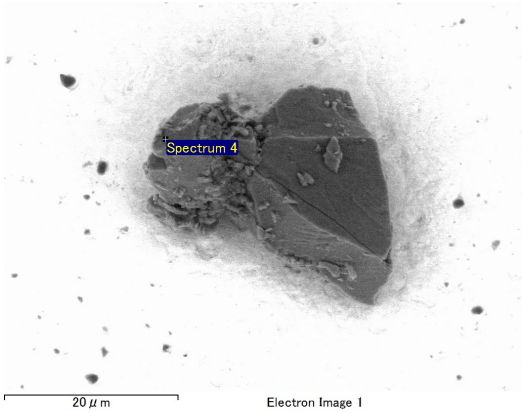

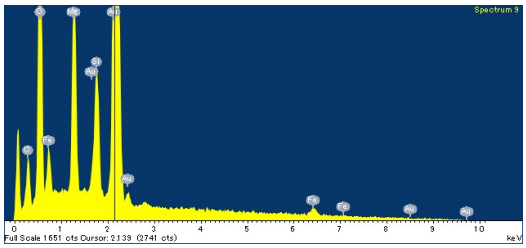

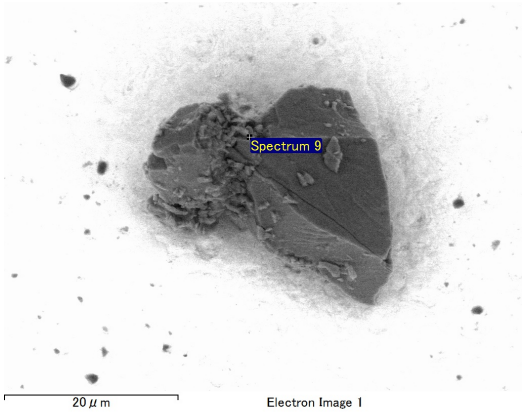

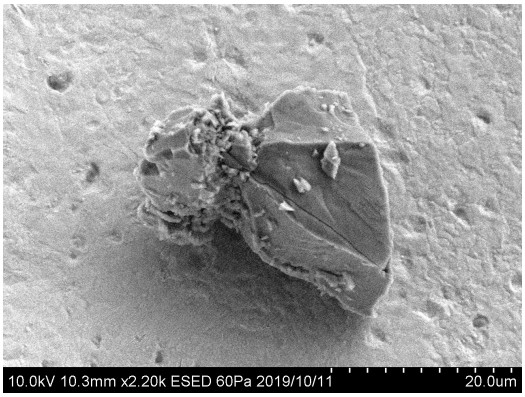

20191011/Au13_SEM/image/17_MD03-E0473_esed.bmp

SAMPLE : RX-MD03-0160
PREID : MD03-E0473
PROCESS : ESED
OPERATOR : Iwamae
COMMENT :

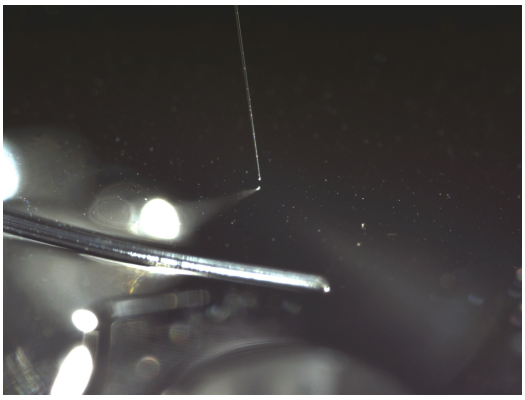

20191010/toAu13/nikon/19_MD03-E0473_pickupfrom_MD03g5.bmp

SAMPLE : RX-MD03-0160
PREID : MD03-E0473
PROCESS : pickup from MD03g5
OPERATOR : Yoshitake, Iwamae
COMMENT :

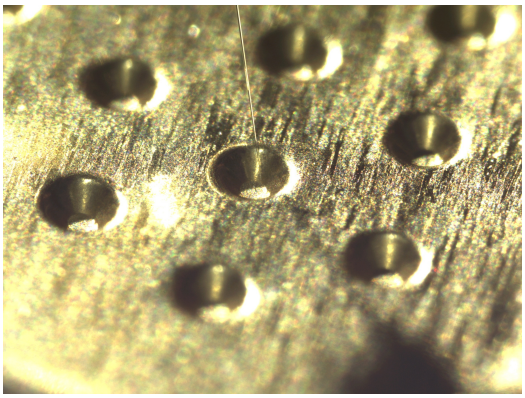

20191010/toAu13/nikon/21_MD03-E0473_releaseto_Au13s5.bmp

SAMPLE : RX-MD03-0160
PREID : MD03-E0473
PROCESS : release to Au13s5
OPERATOR : Yoshitake, Iwamae
COMMENT :

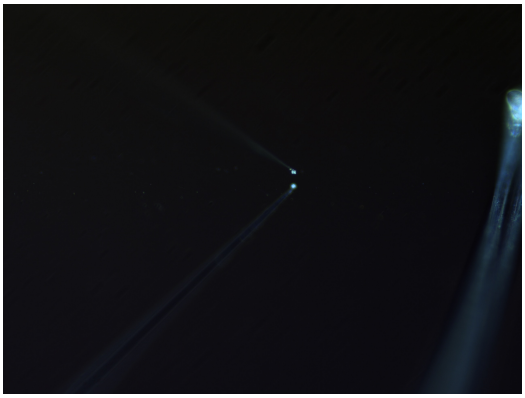

20191010/toAu13/nikon2/19_MD03-E0473_pickupfrom_MD03g5.bmp

SAMPLE : RX-MD03-0160
PREID : MD03-E0473
PROCESS : pickup from MD03g5
OPERATOR : Yoshitake, Iwamae
COMMENT :

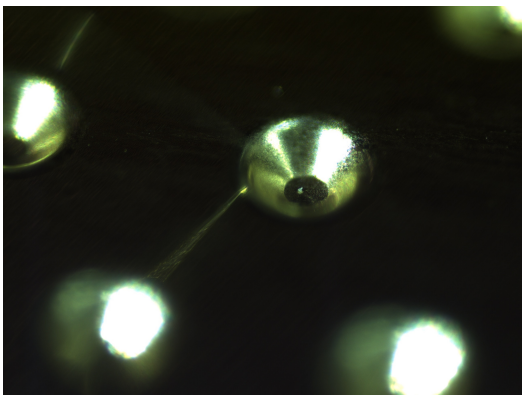

20191010/toAu13/nikon2/21_MD03-E0473_releaseto_Au13s5.bmp

SAMPLE : RX-MD03-0160
PREID : MD03-E0473
PROCESS : release to Au13s5
OPERATOR : Yoshitake, Iwamae
COMMENT :

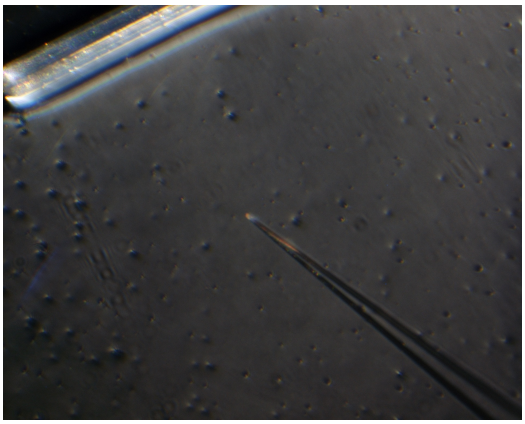

20191010/toAu13/union/19_MD03-E0473_pickupfrom_MD03g5.bmp

SAMPLE : RX-MD03-0160
PREID : MD03-E0473
PROCESS : pickup from MD03g5
OPERATOR : Yoshitake, Iwamae
COMMENT :

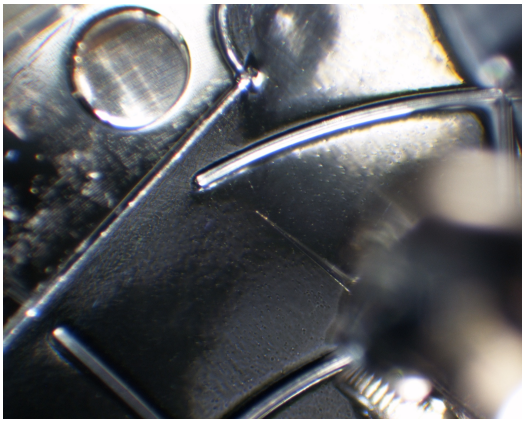

20191010/toAu13/union/20_MD03-E0473_pickupfrom_MD03g5.bmp

SAMPLE : RX-MD03-0160
PREID : MD03-E0473
PROCESS : pickup from MD03g5
OPERATOR : Yoshitake, Iwamae
COMMENT :

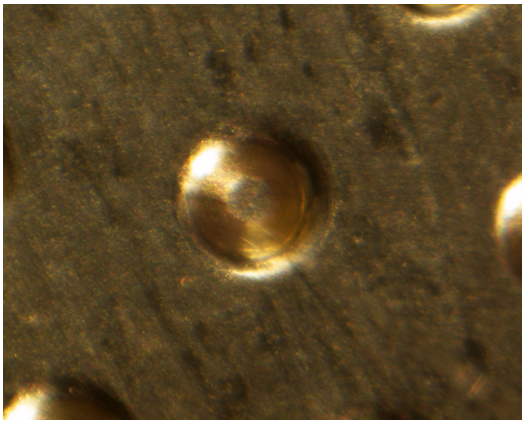

20191010/toAu13/union/21_MD03-E0473_releaseto_Au13s5.bmp

SAMPLE : RX-MD03-0160
PREID : MD03-E0473
PROCESS : release to Au13s5
OPERATOR : Yoshitake, Iwamae
COMMENT :

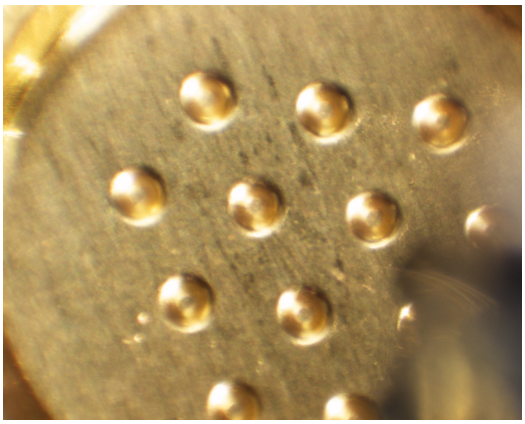

20191010/toAu13/union/22_MD03-E0473_releaseto_Au13s5.bmp

SAMPLE : RX-MD03-0160
PREID : MD03-E0473
PROCESS : release to Au13s5
OPERATOR : Yoshitake, Iwamae
COMMENT :

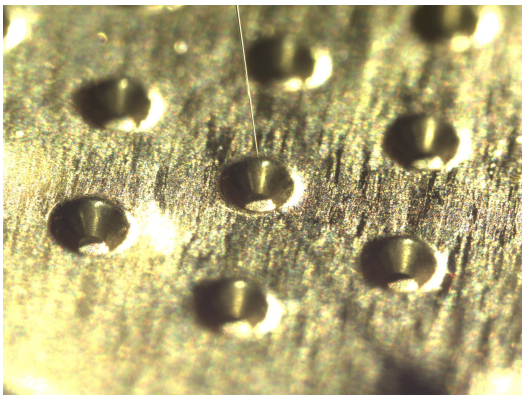

20191015/toSG26/nikon/19_MD03-E0473_pickupfrom_Au13s5.bmp

SAMPLE : RX-MD03-0160
PREID : MD03-E0473
PROCESS : pickup from Au13s5
OPERATOR : Kumagai, Nishimura
COMMENT :

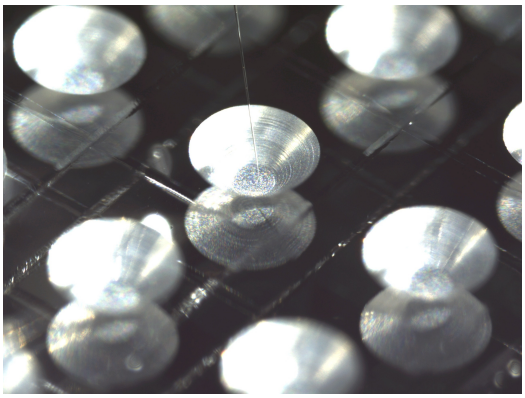

20191015/toSG26/nikon/21_MD03-E0473_releaseto_SG26d1.bmp

SAMPLE : RX-MD03-0160
PREID : MD03-E0473
PROCESS : release to SG26d1
OPERATOR : Kumagai, Nishimura
COMMENT :

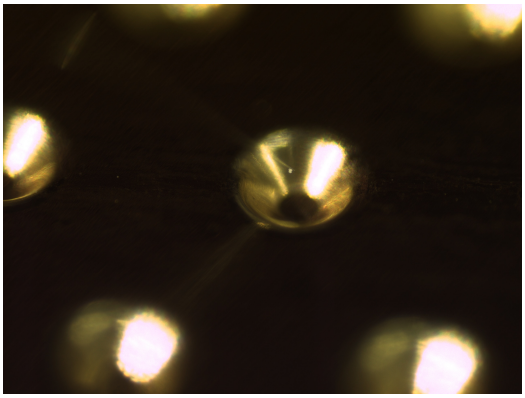

20191015/toSG26/nikon2/19_MD03-E0473_pickupfrom_Au13s5.bmp

SAMPLE : RX-MD03-0160
PREID : MD03-E0473
PROCESS : pickup from Au13s5
OPERATOR : Kumagai, Nishimura
COMMENT :

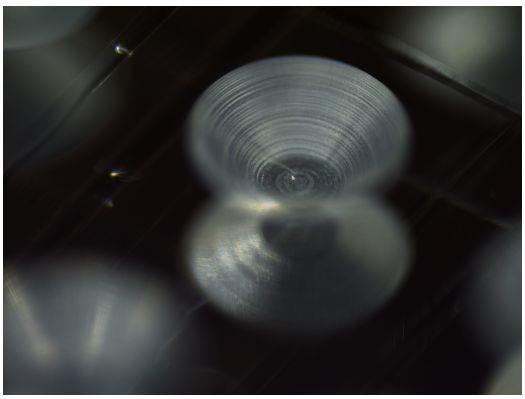

20191015/toSG26/nikon2/21_MD03-E0473_releaseto_SG26d1.bmp

SAMPLE : RX-MD03-0160
PREID : MD03-E0473
PROCESS : release to SG26d1
OPERATOR : Kumagai, Nishimura
COMMENT :

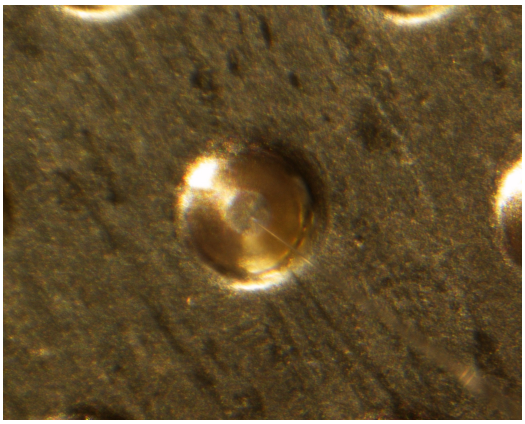

20191015/toSG26/union/19_MD03-E0473_pickupfrom_Au13s5.bmp

SAMPLE : RX-MD03-0160
PREID : MD03-E0473
PROCESS : pickup from Au13s5
OPERATOR : Kumagai, Nishimura
COMMENT :

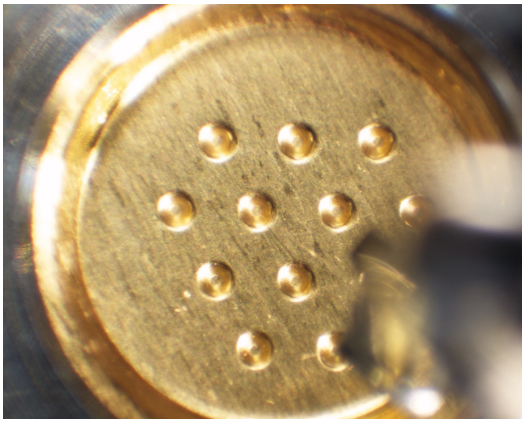

20191015/toSG26/union/20_MD03-E0473_pickupfrom_Au13s5.bmp

SAMPLE : RX-MD03-0160
PREID : MD03-E0473
PROCESS : pickup from Au13s5
OPERATOR : Kumagai, Nishimura
COMMENT :

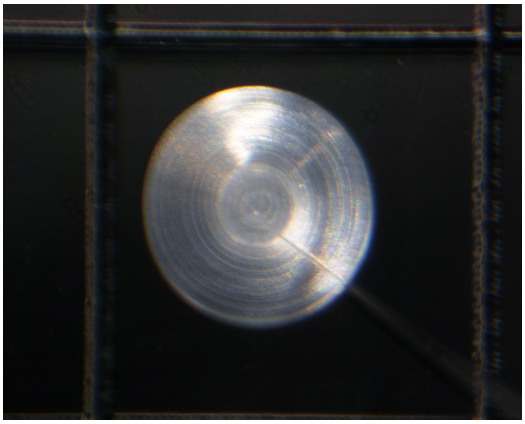

20191015/toSG26/union/21_MD03-E0473_releaseto_SG26d1.bmp

SAMPLE : RX-MD03-0160
PREID : MD03-E0473
PROCESS : release to SG26d1
OPERATOR : Kumagai, Nishimura
COMMENT :

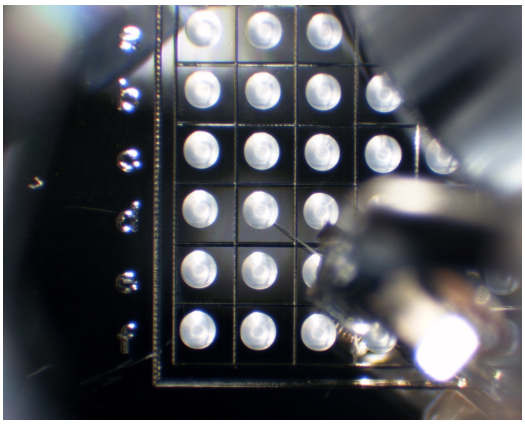

20191015/toSG26/union/22_MD03-E0473_releaseto_SG26d1.bmp

SAMPLE : RX-MD03-0160
PREID : MD03-E0473
PROCESS : release to SG26d1
OPERATOR : Kumagai, Nishimura
COMMENT :

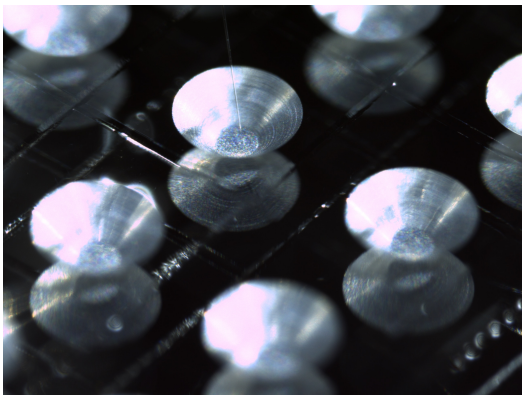

20230508/toS29/nikon/61_RX-MD03-0160_pickupfromSG26d1.bmp

SAMPLE : RX-MD03-0160
PREID :
PROCESS : pick up from SG26d1
OPERATOR : Kumagai, Kanemaru
COMMENT :

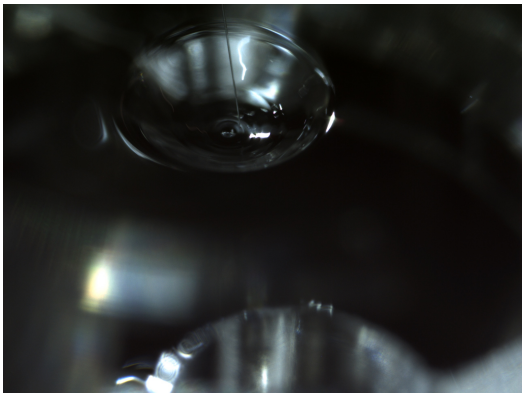

20230508/toS29/nikon/63_RX-MD03-0160_releasetoS29-574.bmp

SAMPLE : RX-MD03-0160
PREID :
PROCESS : release to S29-574
OPERATOR : Kumagai, Kanemaru
COMMENT :

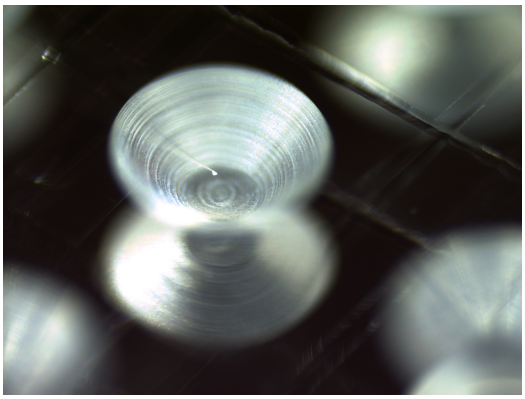

20230508/toS29/nikon2/61_RX-MD03-0160_pickupfromSG26d1.bmp

SAMPLE : RX-MD03-0160
PREID :
PROCESS : pick up from SG26d1
OPERATOR : Kumagai, Kanemaru
COMMENT :

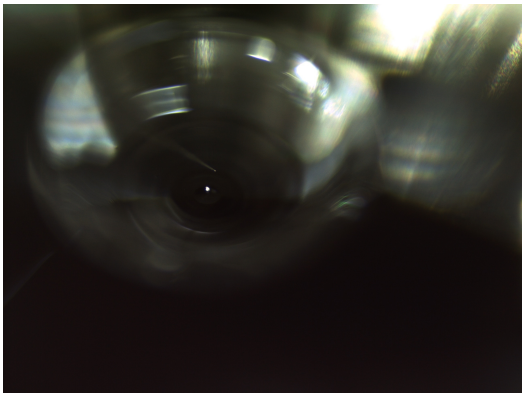

20230508/toS29/nikon2/63_RX-MD03-0160_releasetoS29-574.bmp

SAMPLE : RX-MD03-0160
PREID :
PROCESS : release to S29-574
OPERATOR : Kumagai, Kanemaru
COMMENT :

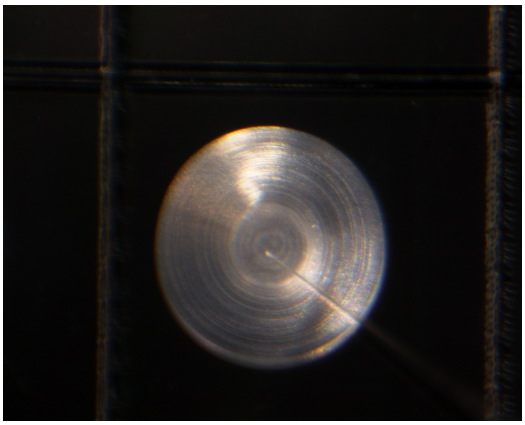

20230508/toS29/union/61_RX-MD03-0160_pickupfromSG26d1.bmp

SAMPLE : RX-MD03-0160
PREID :
PROCESS : pick up from SG26d1
OPERATOR : Kumagai, Kanemaru
COMMENT :

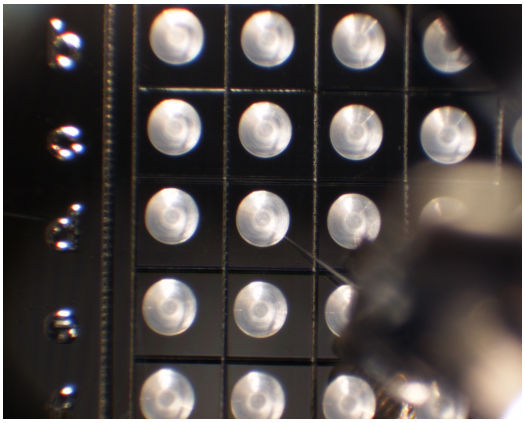

20230508/toS29/union/62_RX-MD03-0160_pickupfromSG26d1.bmp

SAMPLE : RX-MD03-0160
PREID :
PROCESS : pick up from SG26d1
OPERATOR : Kumagai, Kanemaru
COMMENT :

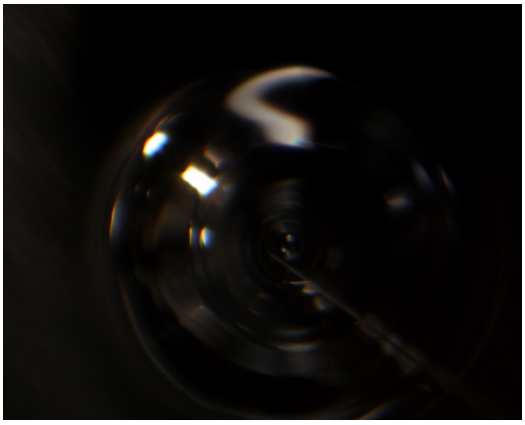

20230508/toS29/union/63_RX-MD03-0160_releasetoS29-574.bmp

SAMPLE : RX-MD03-0160
PREID :
PROCESS : release to S29-574
OPERATOR : Kumagai, Kanemaru
COMMENT :

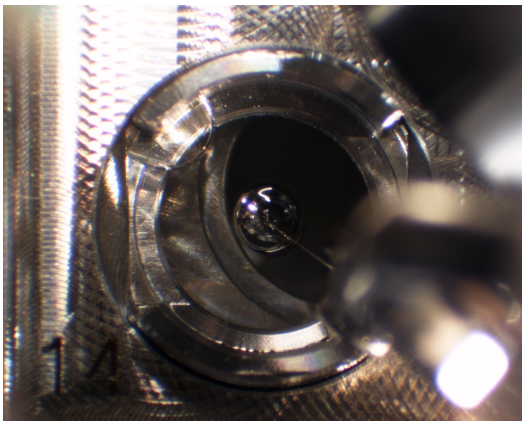

20230508/toS29/union/64_RX-MD03-0160_releasetoS29-574.bmp

SAMPLE : RX-MD03-0160
PREID :
PROCESS : release to S29-574
OPERATOR : Kumagai, Kanemaru
COMMENT :

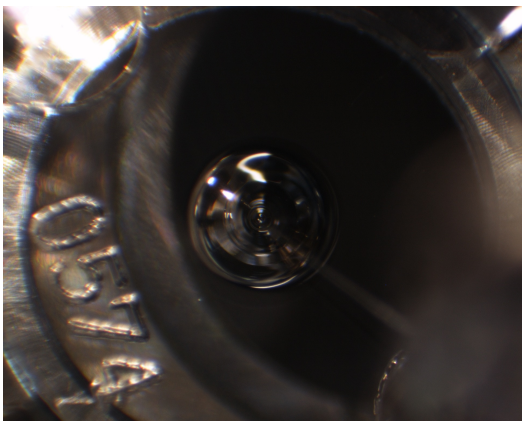

20230508/toS29/union/65_RX-MD03-0160_releasetoS29-574_covered.bmp

SAMPLE : RX-MD03-0160
PREID :
PROCESS : release to S29-574
OPERATOR : Kumagai, Kanemaru
COMMENT : covered