RX-MD03-0180

Status	Date	Size	Transfer	Category	Phase
Kyoto Univ.	230912	39.7	MD03-A0519,SG29a5,S32-639,NW40-2031_II,Kyoto Univ.	1	hpx,ol,Ca,C,O

20230907/sendSamplecheck/P9072792-2.JPG

SAMPLE : RX-MD03-0180
PREID :
PROCESS : send to AO11_Igami
OPERATOR : Soejima, Yada
COMMENT :

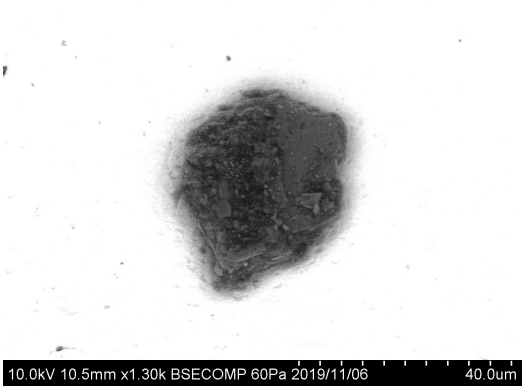

20191106/Au13_SEM/image/28_MD03-A0519_bse.bmp

SAMPLE : RX-MD03-0180
PREID : MD03-A0519
PROCESS : BSE
OPERATOR : Iwamae
COMMENT :

20191106/Au13_SEM/eds/10_MD03-A0519_EDSatAu13s10.docx

SAMPLE : RX-MD03-0180
PREID : MD03-A0519
PROCESS : EDS at Au13s10
OPERATOR : Iwamae
COMMENT :

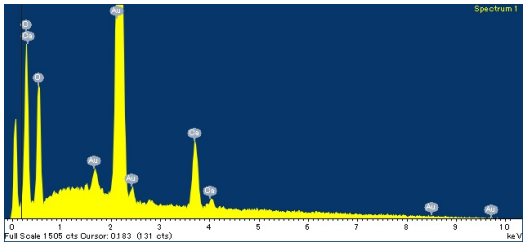

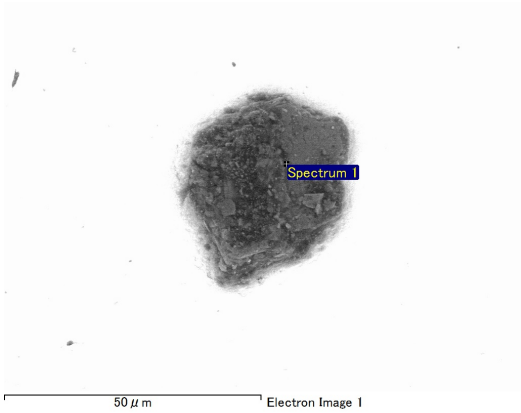

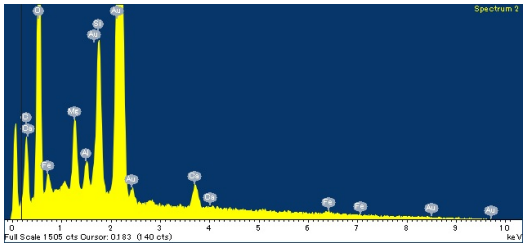

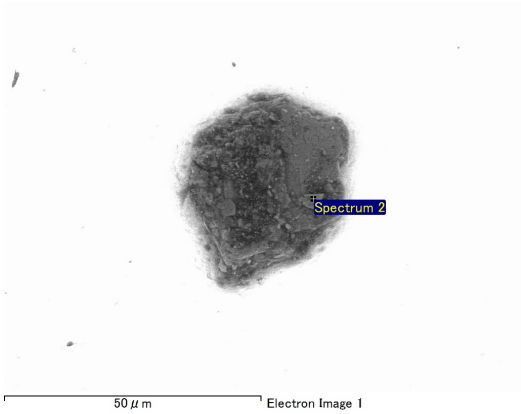

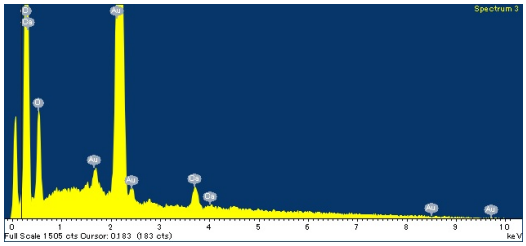

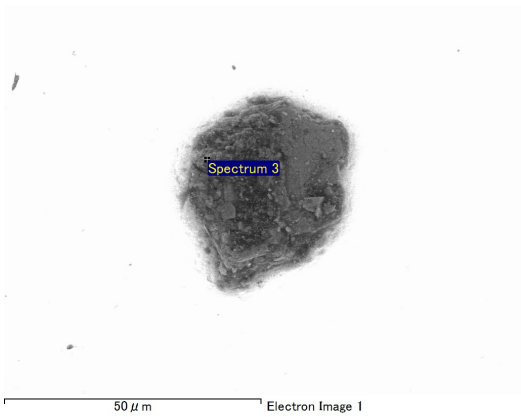

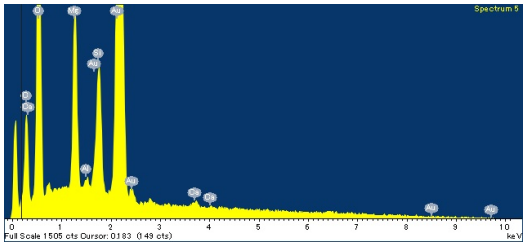

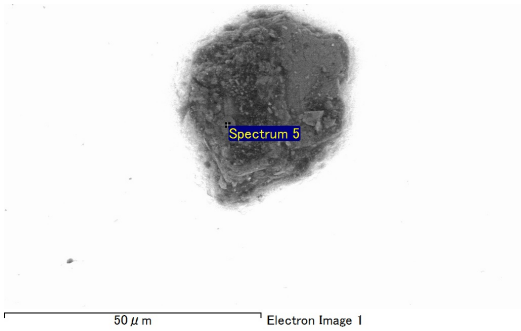

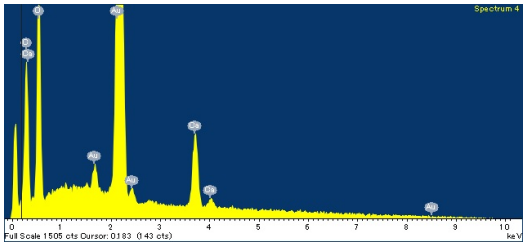

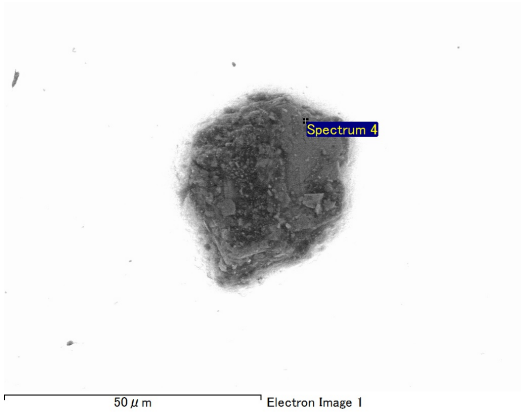

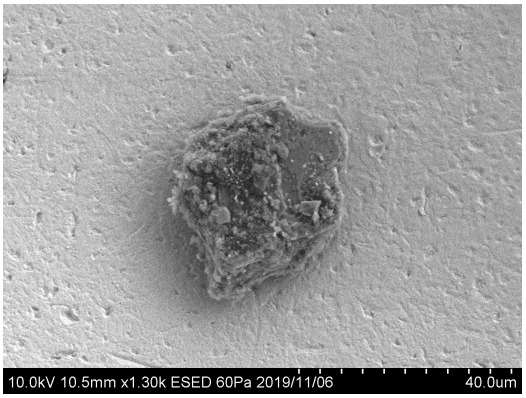

20191106/Au13_SEM/image/29_MD03-A0519_esed.bmp

SAMPLE : RX-MD03-0180
PREID : MD03-A0519
PROCESS : esed
OPERATOR : Iwamae
COMMENT :

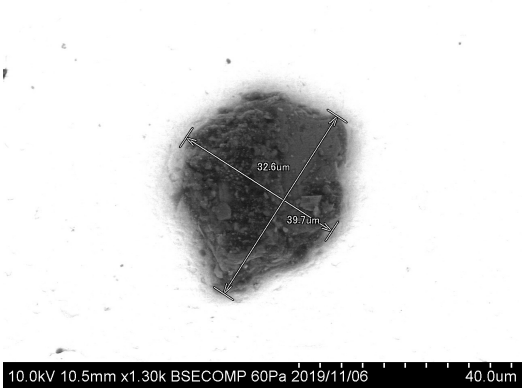

20191106/Au13_SEM/image/30_MD03-A0519_bse_scaled.bmp

SAMPLE : RX-MD03-0180
PREID : MD03-A0519
PROCESS : bse
OPERATOR : Iwamae
COMMENT : scaled

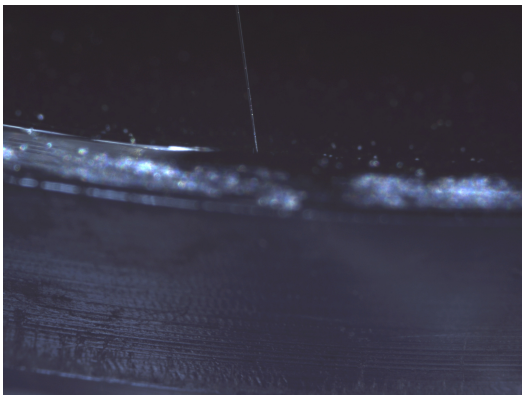

20191105/toAu12/nikon/39_MD03-A0519_pickup.bmp

SAMPLE : RX-MD03-0180
PREID : MD03-A0519
PROCESS : pickup from MD03
OPERATOR : Yoshitake, Kumagai
COMMENT :

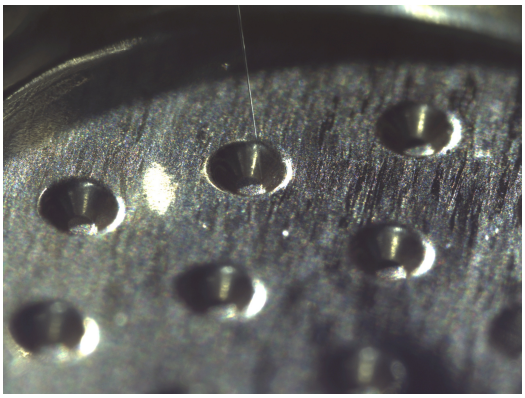

20191105/toAu12/nikon/41_MD03-A0519_releasetoAu13s10.bmp

SAMPLE : RX-MD03-0180
PREID : MD03-A0519
PROCESS : release to Au13s10
OPERATOR : Yoshitake, Kumagai
COMMENT :

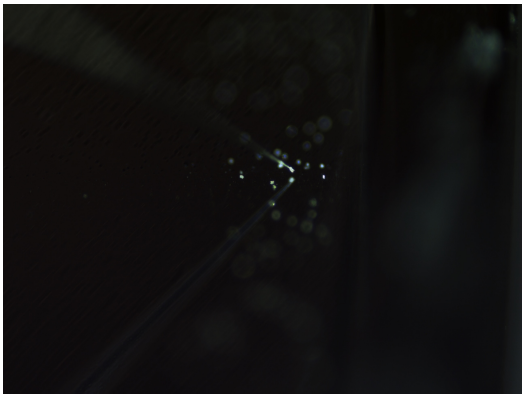

20191105/toAu12/nikon2/39_MD03-A0519_pickup.bmp

SAMPLE : RX-MD03-0180
PREID : MD03-A0519
PROCESS : pickup from MD03
OPERATOR : Yoshitake, Kumagai
COMMENT :

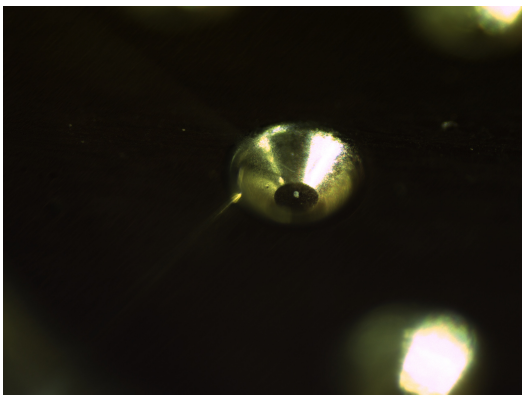

20191105/toAu12/nikon2/41_MD03-A0519_releasetoAu13s10.bmp

SAMPLE : RX-MD03-0180
PREID : MD03-A0519
PROCESS : release to Au13s10
OPERATOR : Yoshitake, Kumagai
COMMENT :

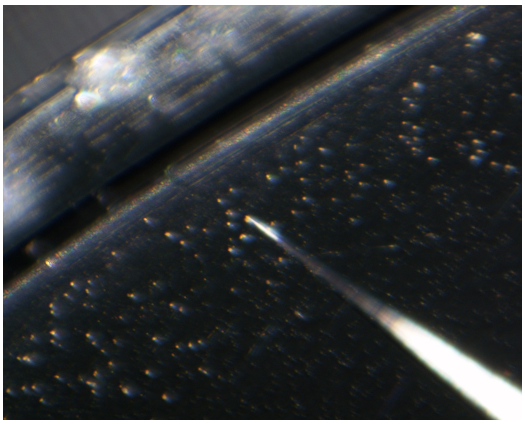

20191105/toAu12/union/39_MD03-A0519_pickup.bmp

SAMPLE : RX-MD03-0180
PREID : MD03-A0519
PROCESS : pickup from MD03
OPERATOR : Yoshitake, Kumagai
COMMENT :

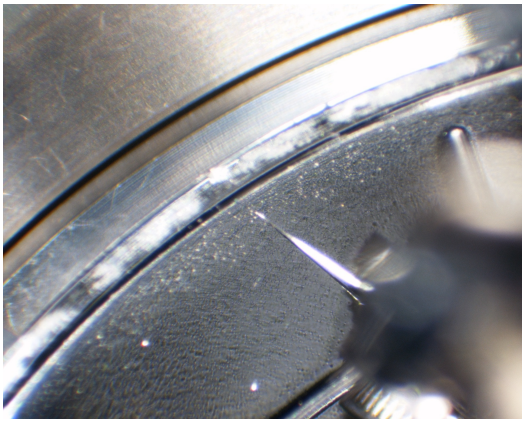

20191105/toAu12/union/40_MD03-A0519_pickup.bmp

SAMPLE : RX-MD03-0180
PREID : MD03-A0519
PROCESS : pickup from MD03
OPERATOR : Yoshitake, Kumagai
COMMENT :

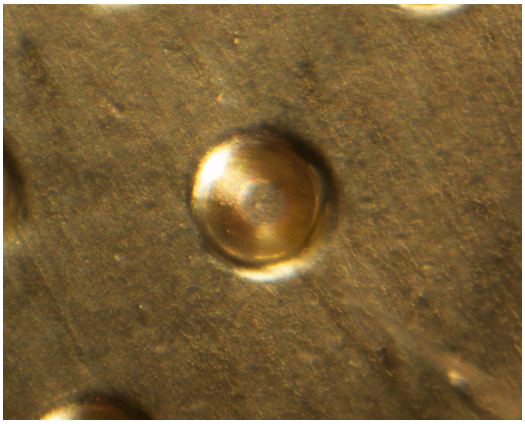

20191105/toAu12/union/41_MD03-A0519_releasetoAu13s10.bmp

SAMPLE : RX-MD03-0180
PREID : MD03-A0519
PROCESS : release to Au13s10
OPERATOR : Yoshitake, Kumagai
COMMENT :

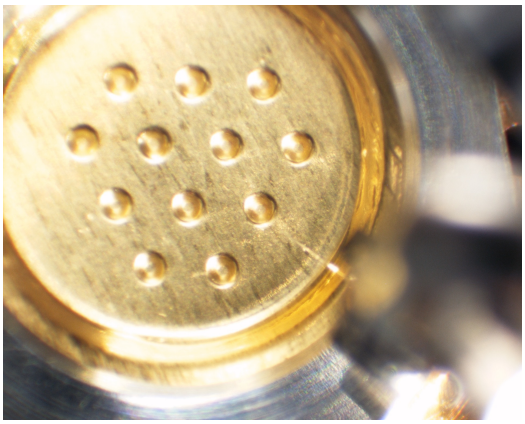

20191105/toAu12/union/42_MD03-A0519_releasetoAu13s10.bmp

SAMPLE : RX-MD03-0180
PREID : MD03-A0519
PROCESS : release to Au13s10
OPERATOR : Yoshitake, Kumagai
COMMENT :

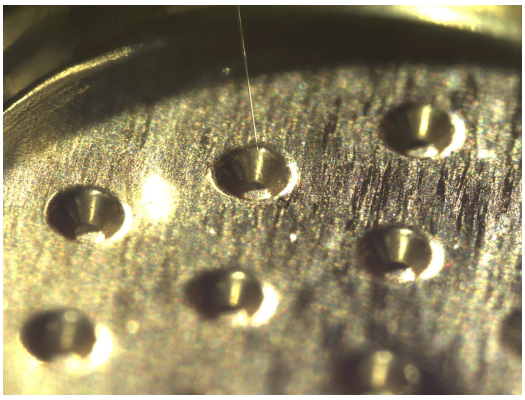

20191107/toSG29/nikon/25_MD03-A0519_pickupfromAu13s10.bmp

SAMPLE : RX-MD03-0180
PREID : MD03-A0519
PROCESS : pickup from Au13s10
OPERATOR : Kumagai, Iwamae
COMMENT :

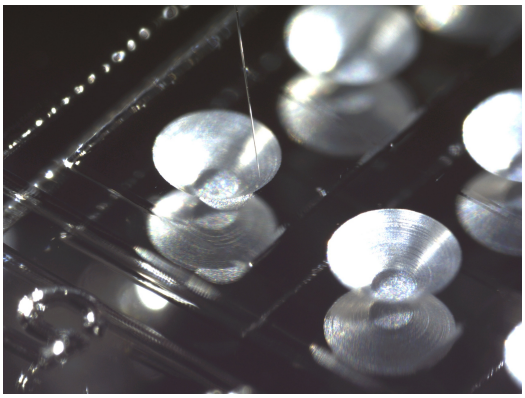

20191107/toSG29/nikon/27_MD03-A0519_releasetoSG29a5.bmp

SAMPLE : RX-MD03-0180
PREID : MD03-A0519
PROCESS : release to SG29a5
OPERATOR : Kumagai, Iwamae
COMMENT :

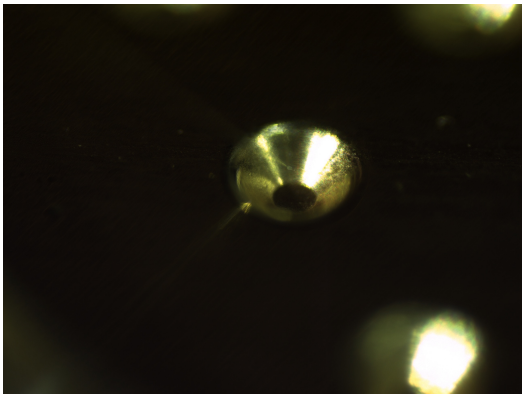

20191107/toSG29/nikon2/25_MD03-A0519_pickupfromAu13s10.bmp

SAMPLE : RX-MD03-0180
PREID : MD03-A0519
PROCESS : pickup from Au13s10
OPERATOR : Kumagai, Iwamae
COMMENT :

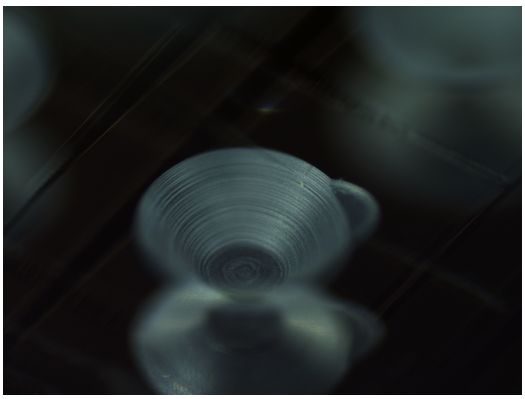

20191107/toSG29/nikon2/27_MD03-A0519_releasetoSG29a5.bmp

SAMPLE : RX-MD03-0180
PREID : MD03-A0519
PROCESS : release to SG29a5
OPERATOR : Kumagai, Iwamae
COMMENT :

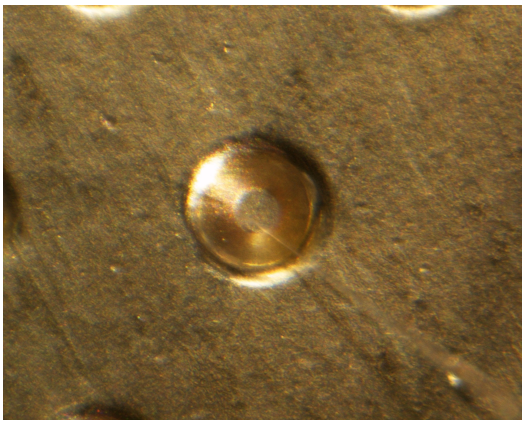

20191107/toSG29/union/25_MD03-A0519_pickupfromAu13s10.bmp

SAMPLE : RX-MD03-0180
PREID : MD03-A0519
PROCESS : pickup from Au13s10
OPERATOR : Kumagai, Iwamae
COMMENT :

20191107/toSG29/union/26_MD03-A0519_pickupfromAu13s10.bmp

SAMPLE : RX-MD03-0180
PREID : MD03-A0519
PROCESS : pickup from Au13s10
OPERATOR : Kumagai, Iwamae
COMMENT :

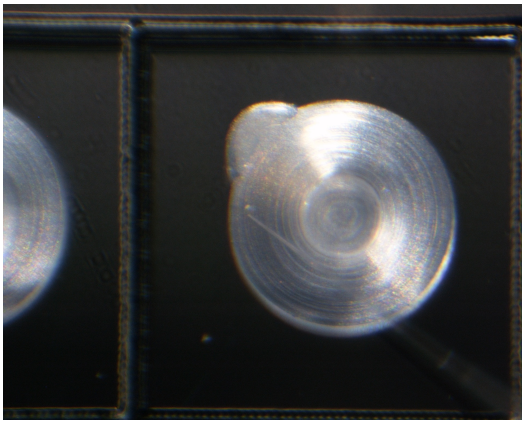

20191107/toSG29/union/27_MD03-A0519_releasetoSG29a5.bmp

SAMPLE : RX-MD03-0180
PREID : MD03-A0519
PROCESS : release to SG29a5
OPERATOR : Kumagai, Iwamae
COMMENT :

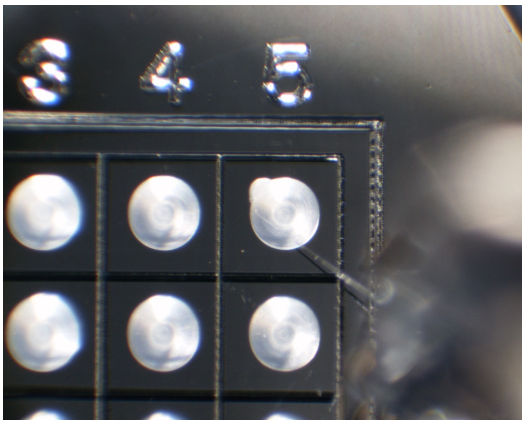

20191107/toSG29/union/28_MD03-A0519_releasetoSG29a5.bmp

SAMPLE : RX-MD03-0180
PREID : MD03-A0519
PROCESS : release to SG29a5
OPERATOR : Kumagai, Iwamae
COMMENT :

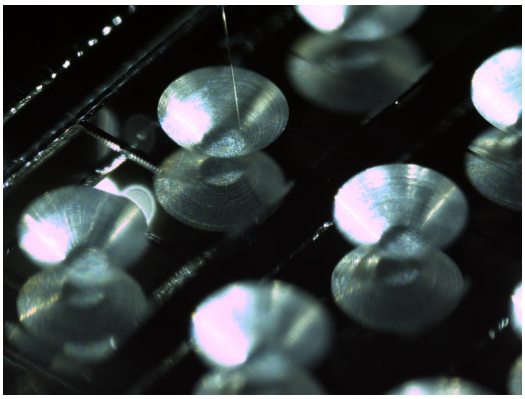

20230522/toS32/nikon/41_RX-MD03-0180_pickupfromSG29b5.bmp

SAMPLE : RX-MD03-0180
PREID :
PROCESS : pick up from SG29b5
OPERATOR : Kumagai, Kanemaru
COMMENT : jumped from a5 during manipulation

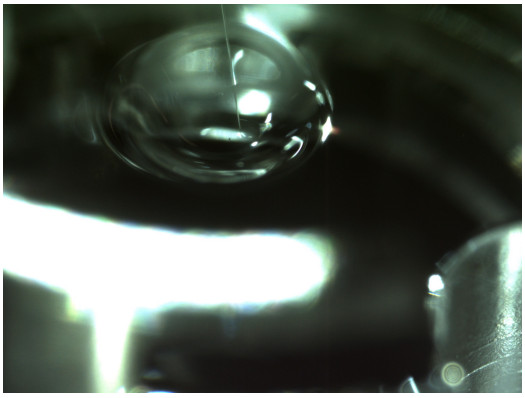

20230522/toS32/nikon/43_RX-MD03-0180_releasetoS32-639.bmp

SAMPLE : RX-MD03-0180
PREID :
PROCESS : release to S32-639
OPERATOR : Kumagai, Kanemaru
COMMENT :

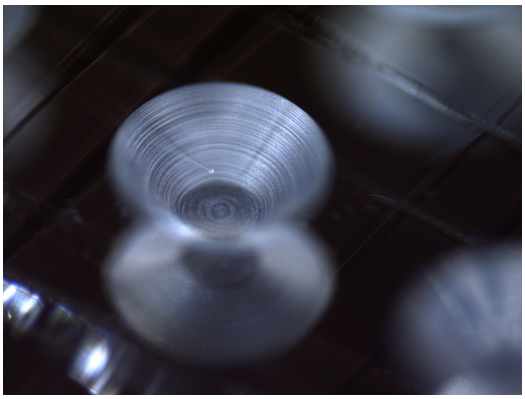

20230522/toS32/nikon2/41_RX-MD03-0180_pickupfromSG29b5.bmp

SAMPLE : RX-MD03-0180
PREID :
PROCESS : pick up from SG29b5
OPERATOR : Kumagai, Kanemaru
COMMENT : jumped from a5 during manipulation

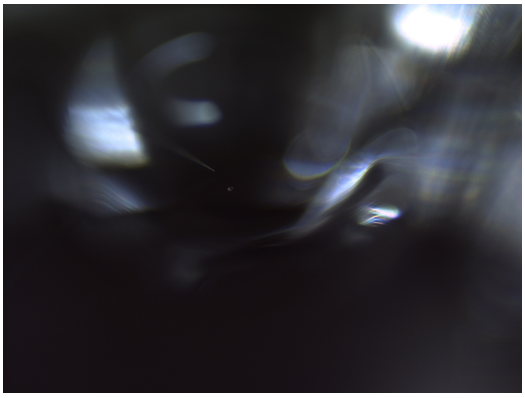

20230522/toS32/nikon2/43_RX-MD03-0180_releasetoS32-639.bmp

SAMPLE : RX-MD03-0180
PREID :
PROCESS : release to S32-639
OPERATOR : Kumagai, Kanemaru
COMMENT :

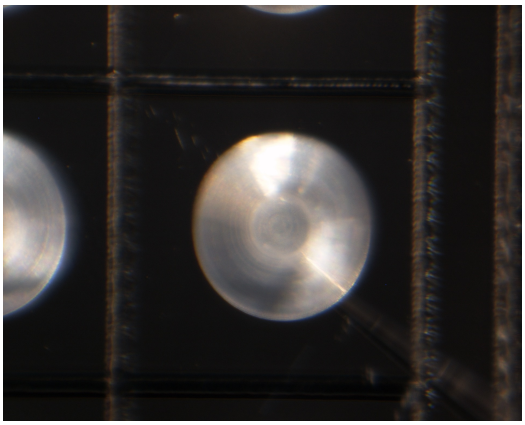

20230522/toS32/union/41_RX-MD03-0180_pickupfromSG29b5.bmp

SAMPLE : RX-MD03-0180
PREID :
PROCESS : pick up from SG29b5
OPERATOR : Kumagai, Kanemaru
COMMENT : jumped from a5 during manipulation

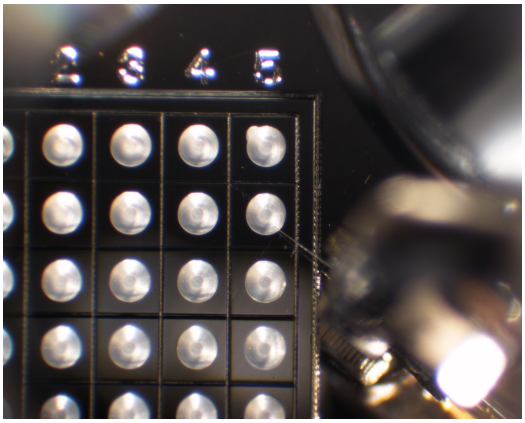

20230522/toS32/union/42_RX-MD03-0180_pickupfromSG29b5.bmp

SAMPLE : RX-MD03-0180
PREID :
PROCESS : pick up from SG29b5
OPERATOR : Kumagai, Kanemaru
COMMENT : jumped from a5 during manipulation

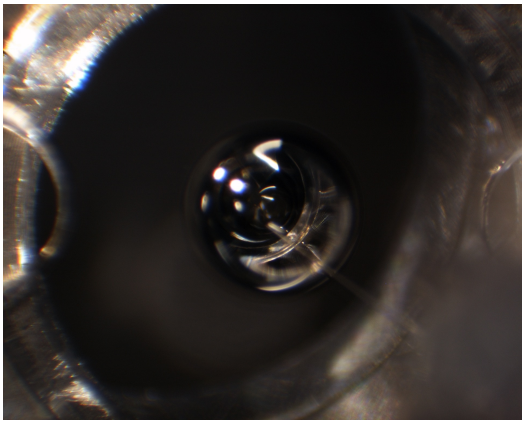

20230522/toS32/union/43_RX-MD03-0180_releasetoS32-639.bmp

SAMPLE : RX-MD03-0180
PREID :
PROCESS : release to S32-639
OPERATOR : Kumagai, Kanemaru
COMMENT :

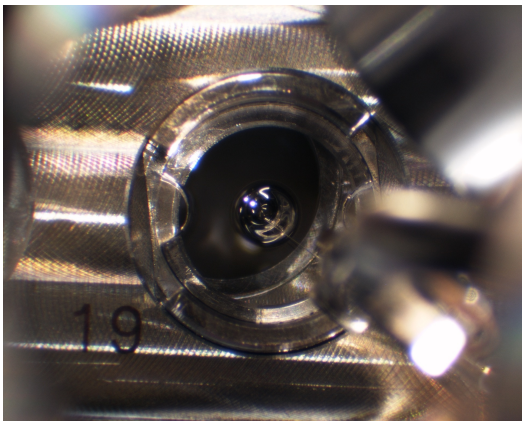

20230522/toS32/union/44_RX-MD03-0180_releasetoS32-639.bmp

SAMPLE : RX-MD03-0180
PREID :
PROCESS : release to S32-639
OPERATOR : Kumagai, Kanemaru
COMMENT :

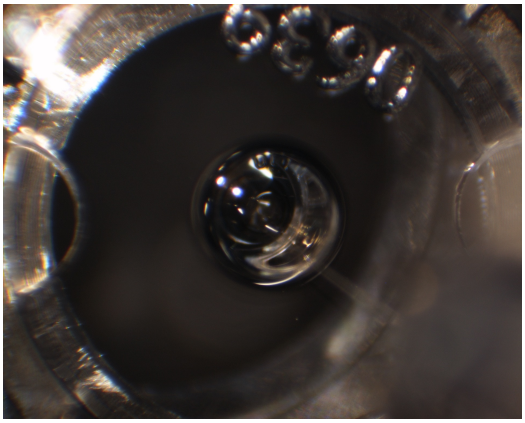

20230522/toS32/union/45_RX-MD03-0180_releasetoS32-639_covered.bmp

SAMPLE : RX-MD03-0180
PREID :
PROCESS : release to S32-639
OPERATOR : Kumagai, Kanemaru
COMMENT : covered

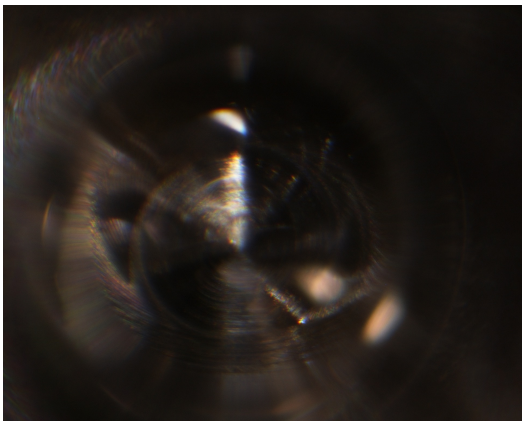

20230901/toDist_2031/03_RX-MD03-0180_S32-639_ll.bmp

SAMPLE : RX-MD03-0180
PREID :
PROCESS : pack to AO container
OPERATOR : Kumagai, Soejima
COMMENT :

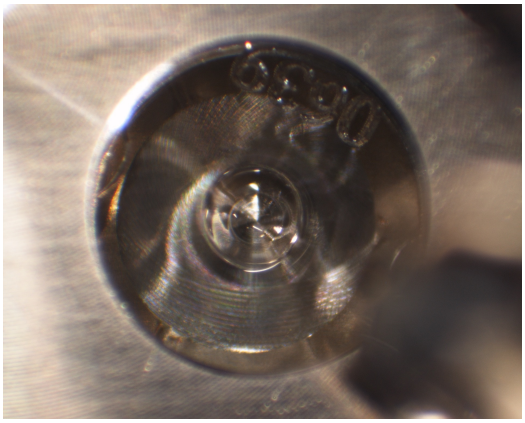

20230901/toDist_2031/04_RX-MD03-0180_S32-639_ll.bmp

SAMPLE : RX-MD03-0180
PREID :
PROCESS : pack to AO container
OPERATOR : Kumagai, Soejima
COMMENT :

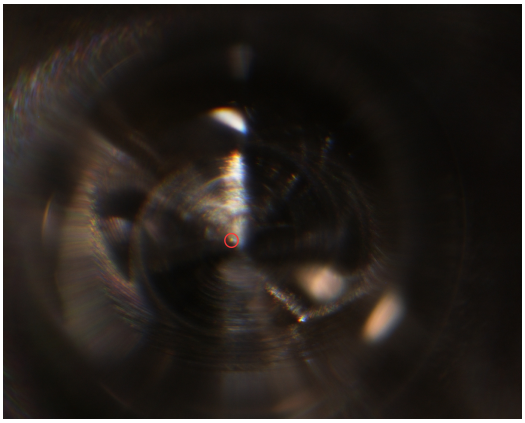

20230901/toDist_2031/08_RX-MD03-0180_S32-639_ll_marked.bmp

SAMPLE : RX-MD03-0180
PREID :
PROCESS : pack to AO container
OPERATOR : Kumagai, Soejima
COMMENT : marked