# RX-MD03-0220

| Status | Date | Size | Transfer | Category | Phase |
|---|---|---|---|---|---|
| Curation S12-222 | 220523 | 26.3 | MD03-G0665,SG45a6,S12-222 | 2 | ol,FeNi |

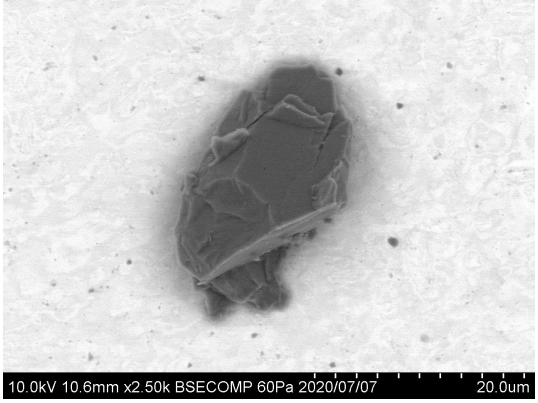


20200707/Au13_SEM/image/25_MD03-G0665_bse.bmp

SAMPLE : RX-MD03-0220
PREID : MD03-G0665
PROCESS : BSE
OPERATOR : Nishimura, Furuya, Yoshitake
COMMENT :

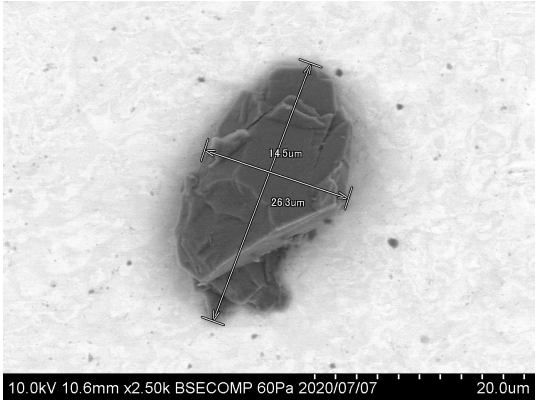


20200707/Au13_SEM/image/27_MD03-G0665_bse_scaled.bmp

SAMPLE : RX-MD03-0220
PREID : MD03-G0665
PROCESS : BSE
OPERATOR : Nishimura, Furuya, Yoshitake
COMMENT : scaled

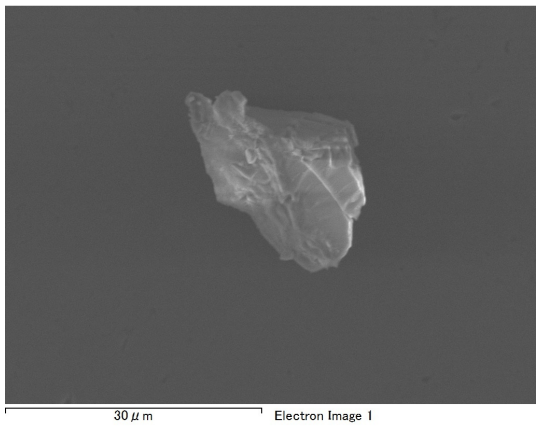


20200303/RX-MD03_SEM/eds/07_MD03-G0665_EDSatMD03.docx

SAMPLE : RX-MD03-0220
PREID : MD03-G0665
PROCESS : EDS at MD03
OPERATOR : Iwamae
COMMENT : No EDS data

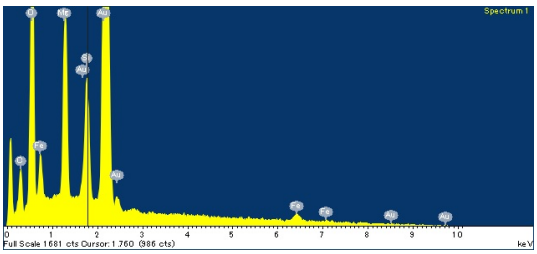


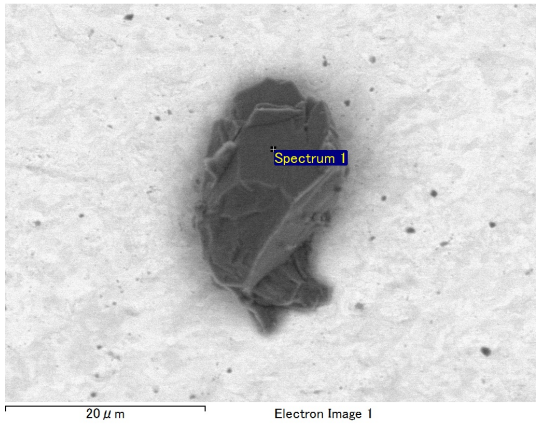


20200707/Au13_SEM/eds/MD03-G0665_eds.docx

SAMPLE : RX-MD03-0220
PREID : MD03-G0665
PROCESS : EDS
OPERATOR : Nishimura, Furuya, Yoshitake
COMMENT :

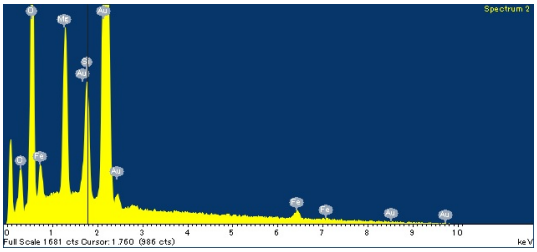
Spectrum 2
Full Scale 1681 cts Cursor: 1.760 (986 cts)
keV

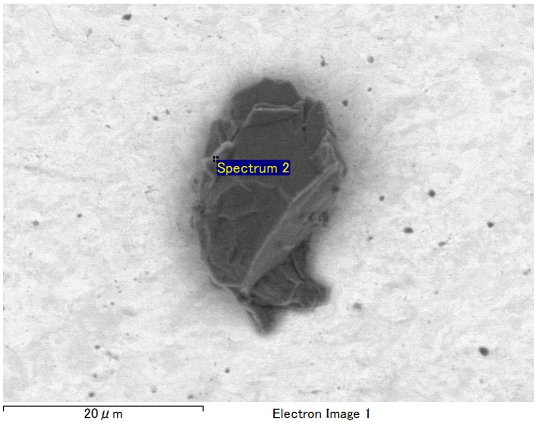
Spectrum 2
20 μm
Electron Image 1

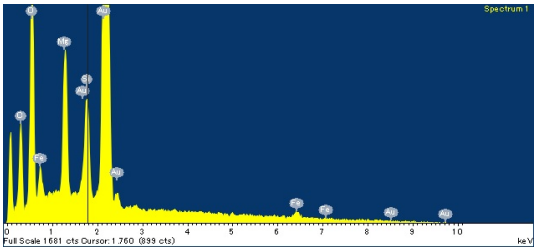
Spectrum 1
Full Scale 1681 cts Cursor: 1.760 (899 cts)
keV

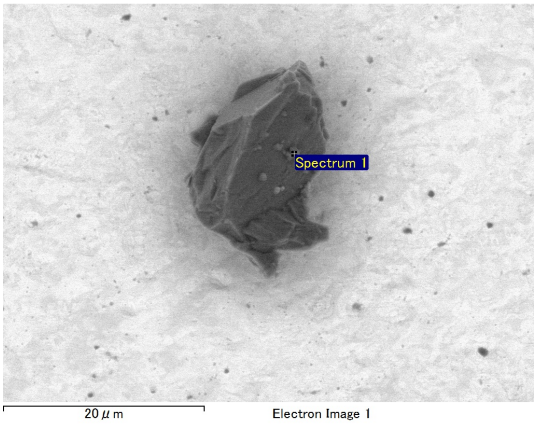
Spectrum 1
20 μm
Electron Image 1

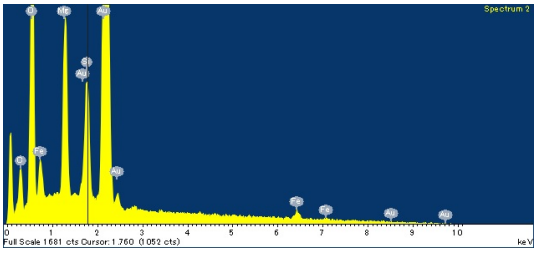
Spectrum 2
Full Scale 1681 cts Cursor: 1.760 (1052 cts)
keV

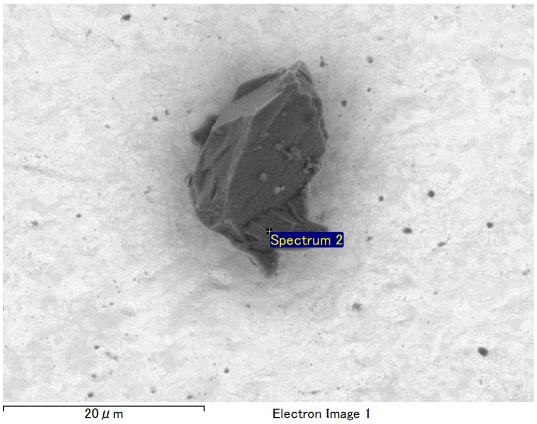
Spectrum 2
20 μm
Electron Image 1

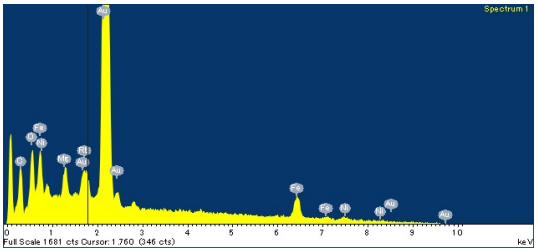
Spectrum 1
Full Scale 1681 cts Cursor: 1.760 (346 cts)
keV

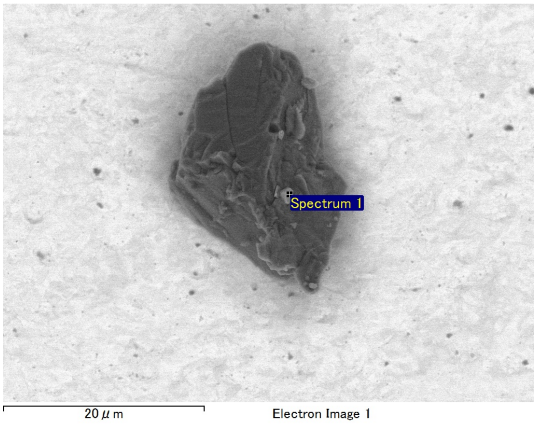
Spectrum 1
20 μm
Electron Image 1

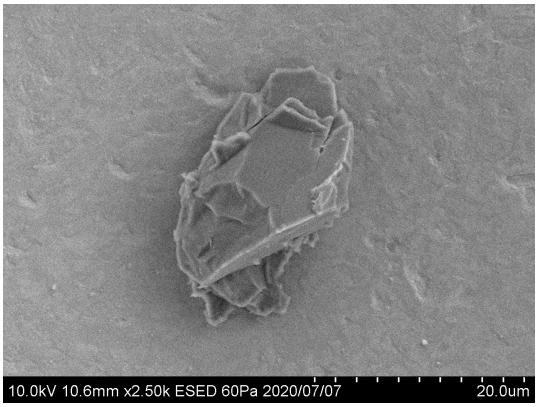


20200707/Au13_SEM/image/26_MD03-G0665_esed.bmp

SAMPLE : RX-MD03-0220
PREID : MD03-G0665
PROCESS : ESED
OPERATOR : Nishimura, Furuya, Yoshitake
COMMENT :

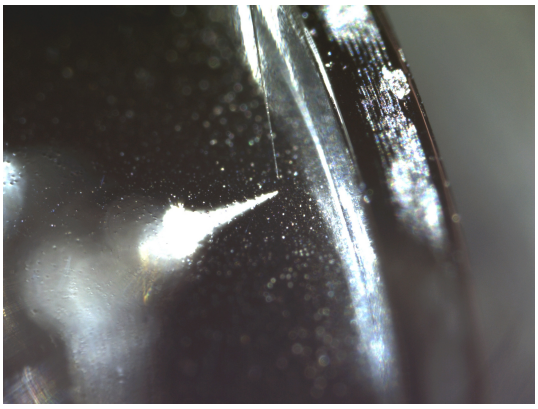

20200326/toAu13/nikon/47_MD03-G0665_pickup.bmp

SAMPLE : RX-MD03-0220
PREID : MD03-G0665
PROCESS : pickup
OPERATOR : Yoshitake, Iwamae
COMMENT :

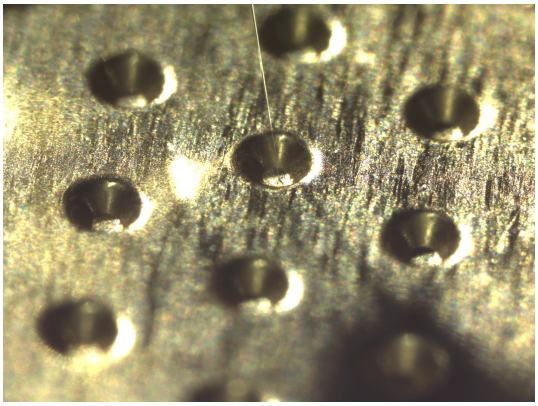

20200326/toAu13/nikon/49_MD03-G0665_releasetoAu13s9.bmp

SAMPLE : RX-MD03-0220
PREID : MD03-G0665
PROCESS : release to Au13s9
OPERATOR : Yoshitake, Iwamae
COMMENT :

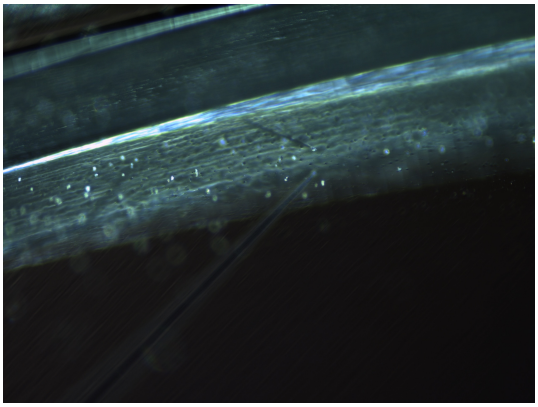

20200326/toAu13/nikon2/47_MD03-G0665_pickup.bmp

SAMPLE : RX-MD03-0220
PREID : MD03-G0665
PROCESS : pickup
OPERATOR : Yoshitake, Iwamae
COMMENT :

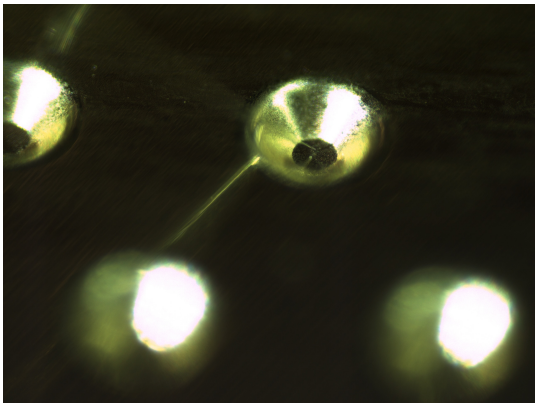

20200326/toAu13/nikon2/49_MD03-G0665_releasetoAu13s9.bmp

SAMPLE : RX-MD03-0220
PREID : MD03-G0665
PROCESS : release to Au13s9
OPERATOR : Yoshitake, Iwamae
COMMENT :

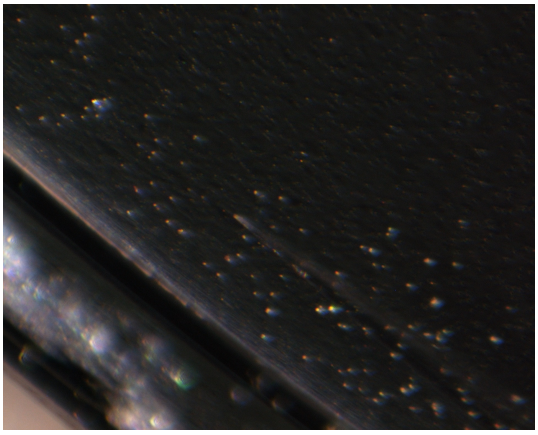

20200326/toAu13/union/47_MD03-G0665_pickup.bmp

SAMPLE : RX-MD03-0220
PREID : MD03-G0665
PROCESS : pickup
OPERATOR : Yoshitake, Iwamae
COMMENT :

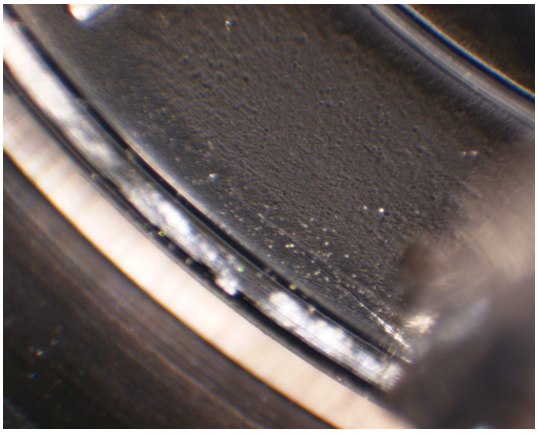

20200326/toAu13/union/48_MD03-G0665_pickup.bmp

SAMPLE : RX-MD03-0220
PREID : MD03-G0665
PROCESS : pickup
OPERATOR : Yoshitake, Iwamae
COMMENT :

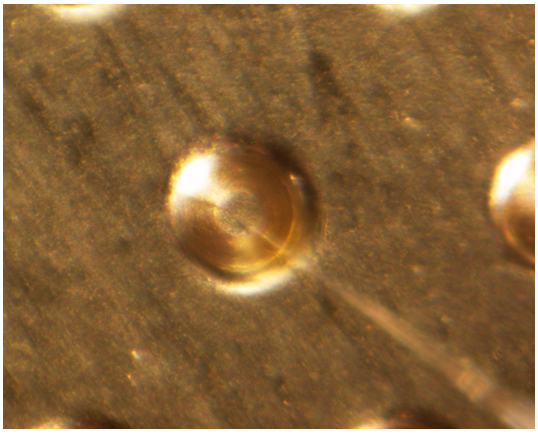

20200326/toAu13/union/49_MD03-G0665_releasetoAu13s9.bmp

SAMPLE : RX-MD03-0220
PREID : MD03-G0665
PROCESS : release to Au13s9
OPERATOR : Yoshitake, Iwamae
COMMENT :

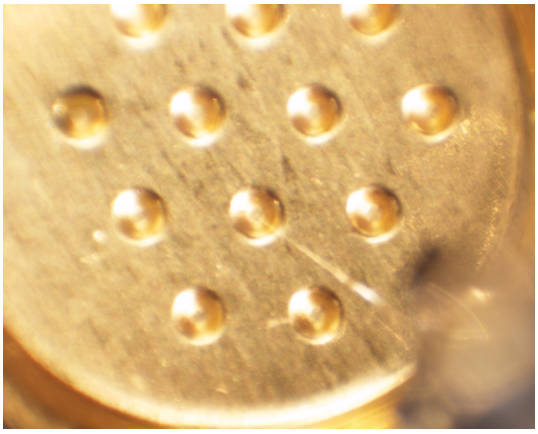

20200326/toAu13/union/50_MD03-G0665_releasetoAu13s9.bmp

SAMPLE : RX-MD03-0220
PREID : MD03-G0665
PROCESS : release to Au13s9
OPERATOR : Yoshitake, Iwamae
COMMENT :

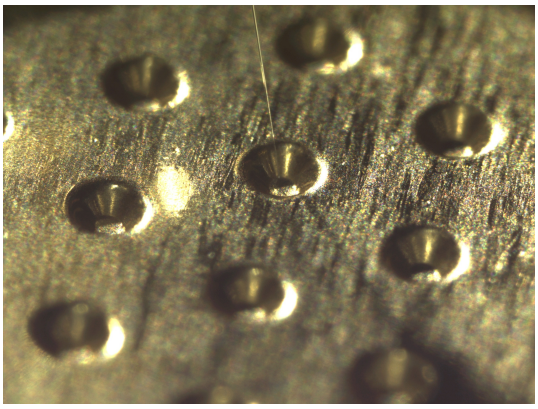

20200709/toSG45/nikon/29_MD03-G0665_pickupfromAu13s9.bmp

SAMPLE : RX-MD03-0220
PREID : MD03-G0665
PROCESS : pickup from Au13s9
OPERATOR : Yoshitake, Furuya
COMMENT :

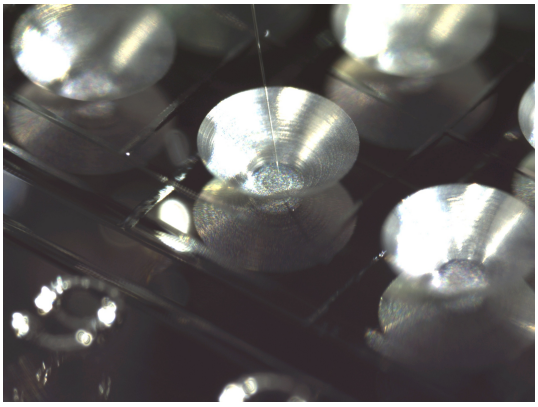

20200709/toSG45/nikon/31_MD03-G0665_releasetoSG45a6.bmp

SAMPLE : RX-MD03-0220
PREID : MD03-G0665
PROCESS : release to SG45a6
OPERATOR : Yoshitake, Furuya
COMMENT :

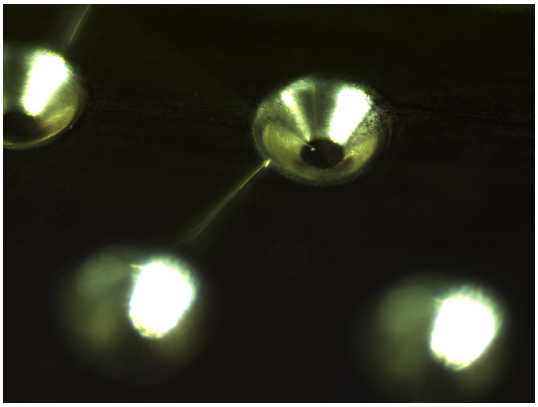

20200709/toSG45/nikon2/29_MD03-G0665_pickupfromAu13s9.bmp

SAMPLE : RX-MD03-0220
PREID : MD03-G0665
PROCESS : pickup from Au13s9
OPERATOR : Yoshitake, Furuya
COMMENT :

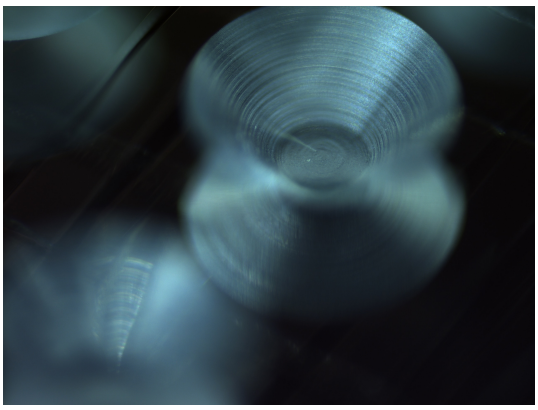

20200709/toSG45/nikon2/31_MD03-G0665_releasetoSG45a6.bmp

SAMPLE : RX-MD03-0220
PREID : MD03-G0665
PROCESS : release to SG45a6
OPERATOR : Yoshitake, Furuya
COMMENT :

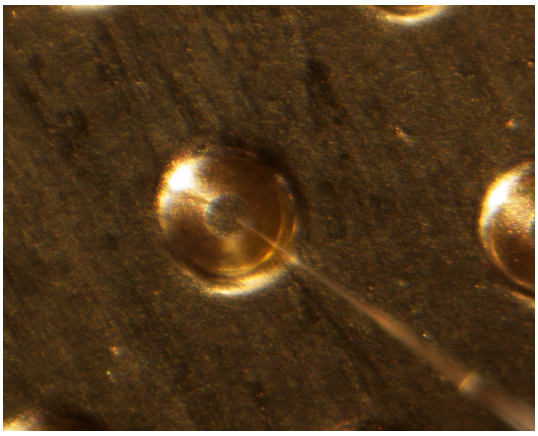

20200709/toSG45/union/29_MD03-G0665_pickupfromAu13s9.bmp

SAMPLE : RX-MD03-0220
PREID : MD03-G0665
PROCESS : pickup from Au13s9
OPERATOR : Yoshitake, Furuya
COMMENT :

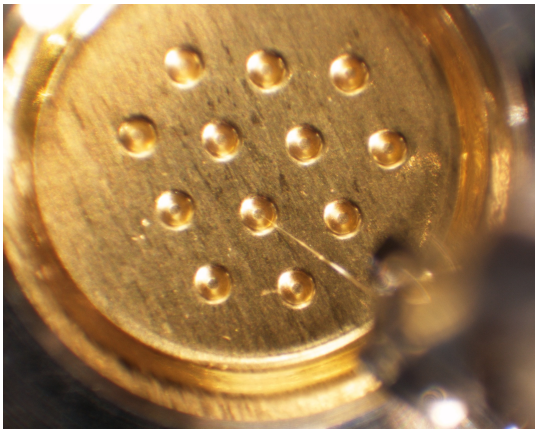

20200709/toSG45/union/30_MD03-G0665_pickupfromAu13s9.bmp

SAMPLE : RX-MD03-0220
PREID : MD03-G0665
PROCESS : pickup from Au13s9
OPERATOR : Yoshitake, Furuya
COMMENT :

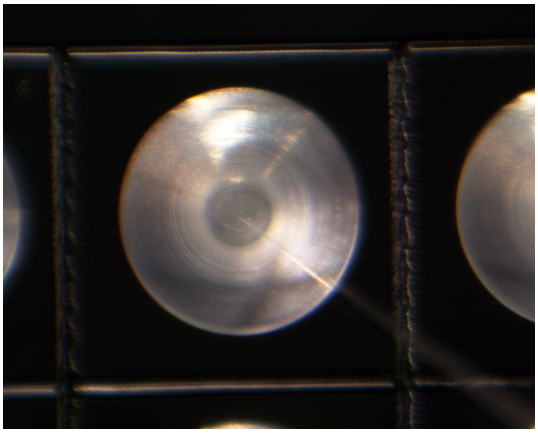

20200709/toSG45/union/31_MD03-G0665_releasetoSG45a6.bmp

SAMPLE : RX-MD03-0220
PREID : MD03-G0665
PROCESS : release to SG45a6
OPERATOR : Yoshitake, Furuya
COMMENT :

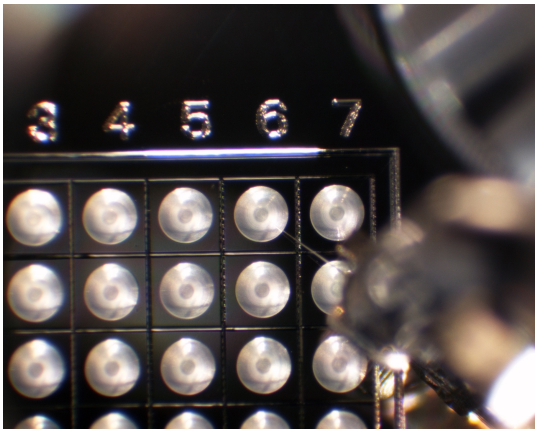


20200709/toSG45/union/32_MD03-G0665_releasetoSG45a6.bmp

SAMPLE : RX-MD03-0220
PREID : MD03-G0665
PROCESS : release to SG45a6
OPERATOR : Yoshitake, Furuya
COMMENT :

20220419/toS12/nikon/06_RX-MD03-0220_pickupfromSG45a6.bmp

SAMPLE : RX-MD03-0220
PREID :
PROCESS : pick up from SG45a6
OPERATOR : Soejima, Kanemaru
COMMENT :

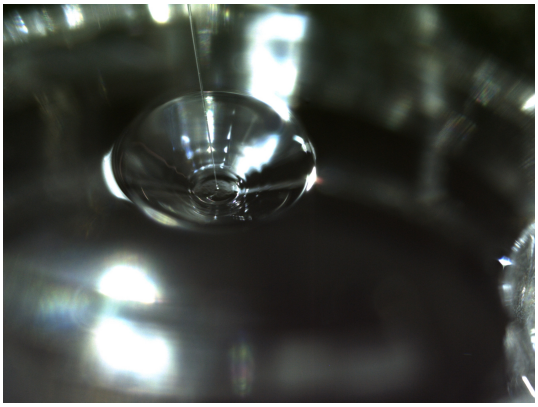

20220419/toS12/nikon/08_RX-MD03-0220_releasetoS12-222.bmp

SAMPLE : RX-MD03-0220
PREID :
PROCESS : release to S12-222
OPERATOR : Soejima, Kanemaru
COMMENT :

20220419/toS12/nikon2/06_RX-MD03-0220_pickupfromSG45a6.bmp

SAMPLE : RX-MD03-0220
PREID :
PROCESS : pick up from SG45a6
OPERATOR : Soejima, Kanemaru
COMMENT :

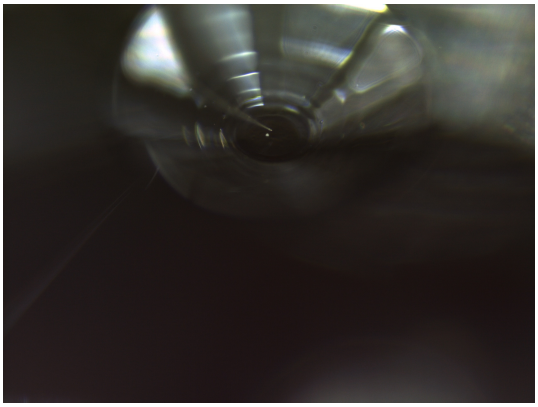

20220419/toS12/nikon2/08_RX-MD03-0220_releasetoS12-222.bmp

SAMPLE : RX-MD03-0220
PREID :
PROCESS : release to S12-222
OPERATOR : Soejima, Kanemaru
COMMENT :

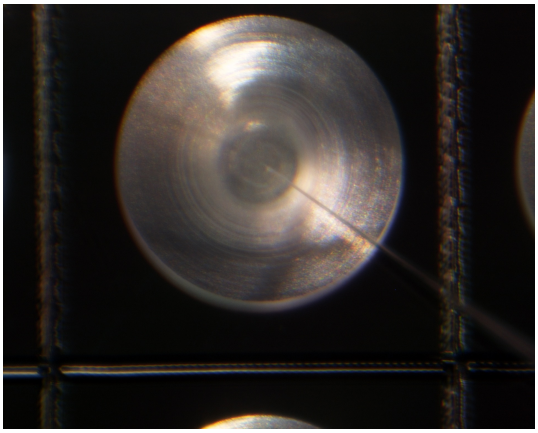

20220419/toS12/union/06_RX-MD03-0220_pickupfromSG45a6.bmp

SAMPLE : RX-MD03-0220
PREID :
PROCESS : pick up from SG45a6
OPERATOR : Soejima, Kanemaru
COMMENT :

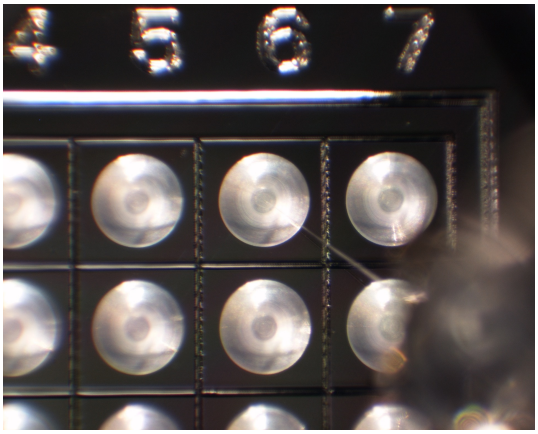


20220419/toS12/union/07_RX-MD03-0220_pickupfromSG45a6.bmp

SAMPLE : RX-MD03-0220
PREID :
PROCESS : pick up from SG45a6
OPERATOR : Soejima, Kanemaru
COMMENT :

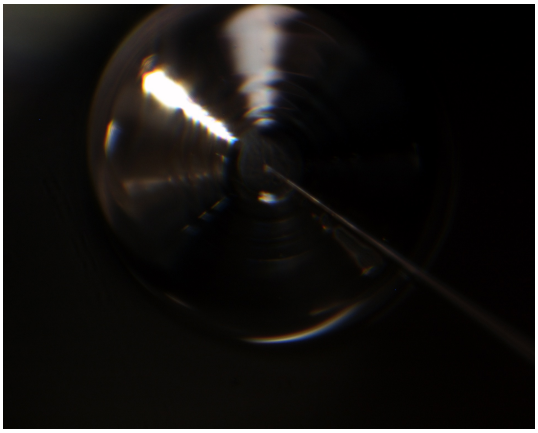

20220419/toS12/union/08_RX-MD03-0220_releasetoS12-222.bmp

SAMPLE : RX-MD03-0220
PREID :
PROCESS : release to S12-222
OPERATOR : Soejima, Kanemaru
COMMENT :

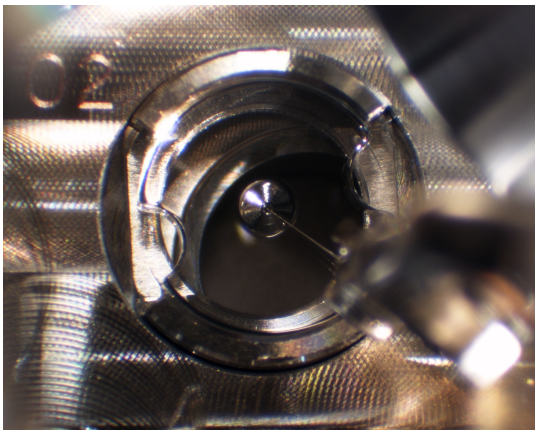

20220419/toS12/union/09_RX-MD03-0220_releasetoS12-222.bmp

SAMPLE : RX-MD03-0220
PREID :
PROCESS : release to S12-222
OPERATOR : Soejima, Kanemaru
COMMENT :

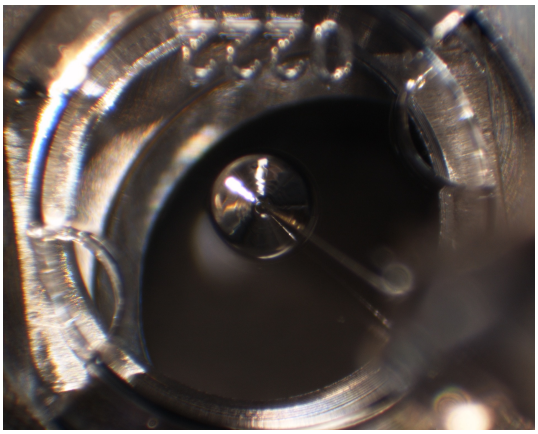

20220419/toS12/union/10_RX-MD03-0220_releasetoS12-222_covered.bmp

SAMPLE : RX-MD03-0220
PREID :
PROCESS : release to S12-222
OPERATOR : Soejima, Kanemaru
COMMENT : covered