RX-MD03-0223

Status	Date	Size	Transfer	Category	Phase
BROKEN	200730	18.5	MD03-G0837,SG45b1	2	FeS,chm

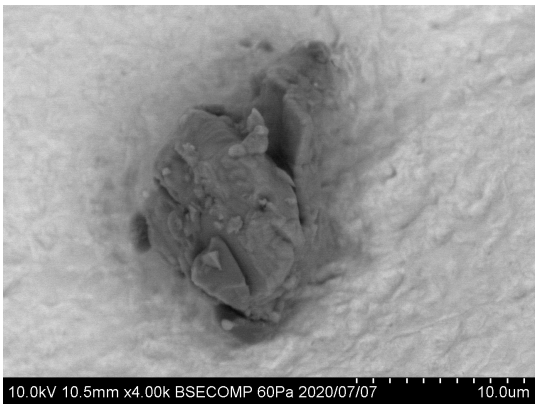

20200707/Au13_SEM/image/34_MD03-G0837_bse.bmp

SAMPLE : RX-MD03-0223
PREID : MD03-G0837
PROCESS : BSE
OPERATOR : Nishimura, Furuya, Yoshitake
COMMENT :

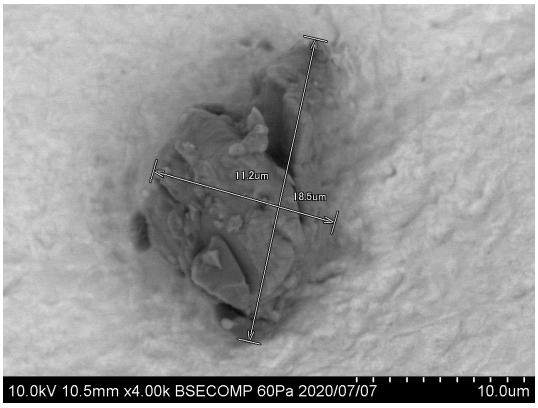

20200707/Au13_SEM/image/36_MD03-G0837_bse_scaled.bmp

SAMPLE : RX-MD03-0223
PREID : MD03-G0837
PROCESS : BSE
OPERATOR : Nishimura, Furuya, Yoshitake
COMMENT : scaled

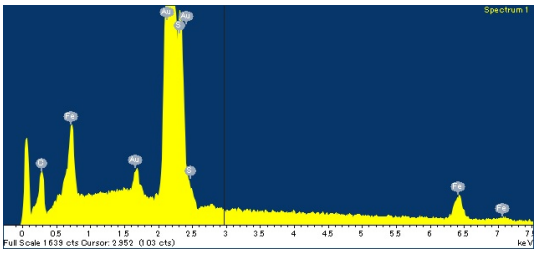

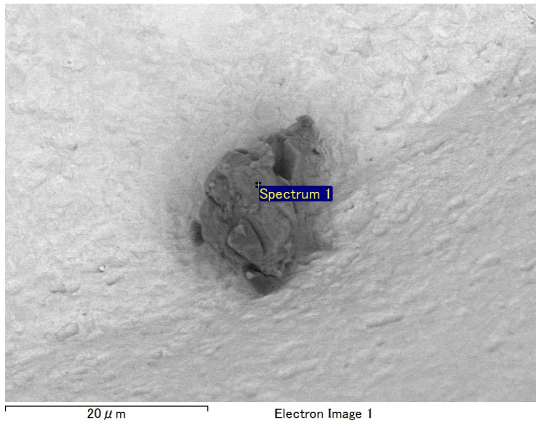

20200707/Au13_SEM/eds/MD03-G0837_eds.docx

SAMPLE : RX-MD03-0223
PREID : MD03-G0837
PROCESS : EDS
OPERATOR : Nishimura, Furuya, Yoshitake
COMMENT :

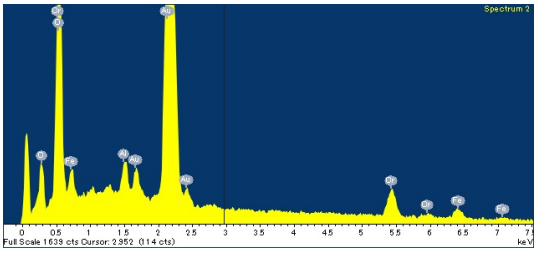

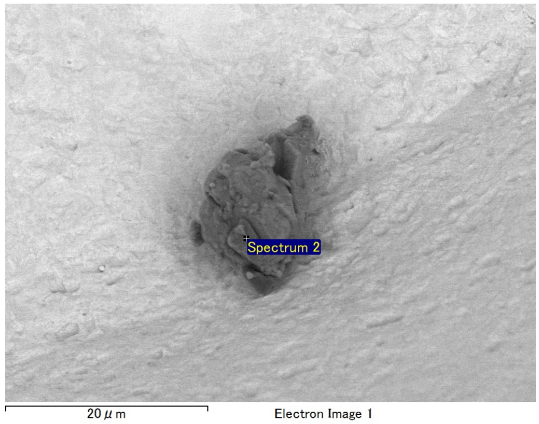

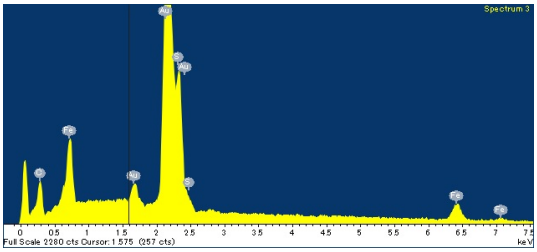

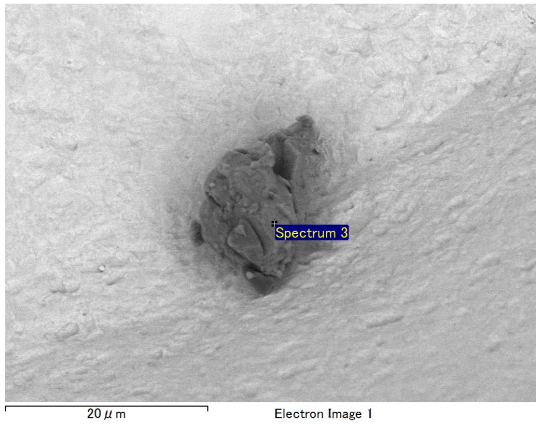

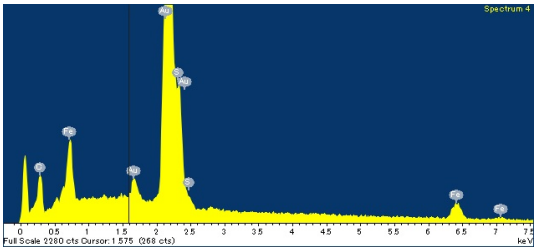

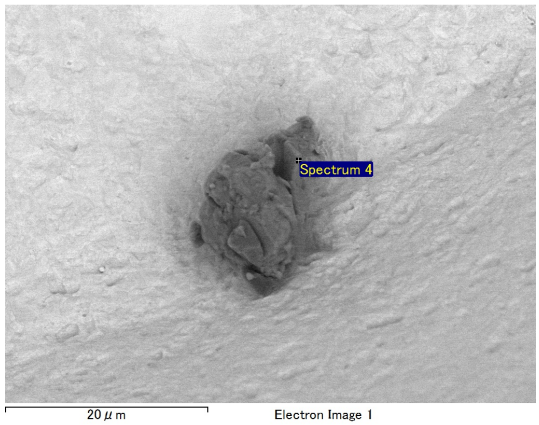

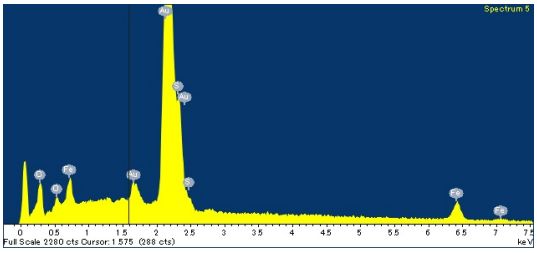

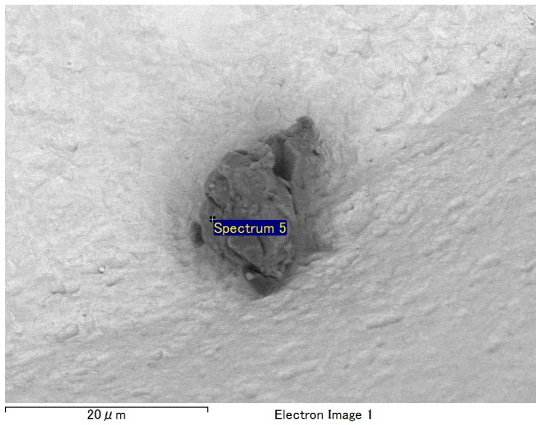

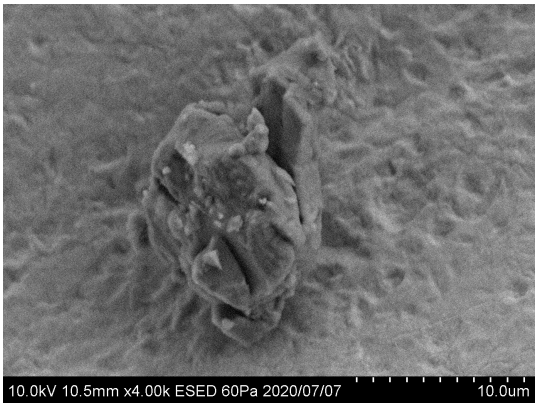

20200707/Au13_SEM/image/35_MD03-G0837_esed.bmp

SAMPLE : RX-MD03-0223
PREID : MD03-G0837
PROCESS :
OPERATOR : Nishimura, Furuya, Yoshitake
COMMENT :

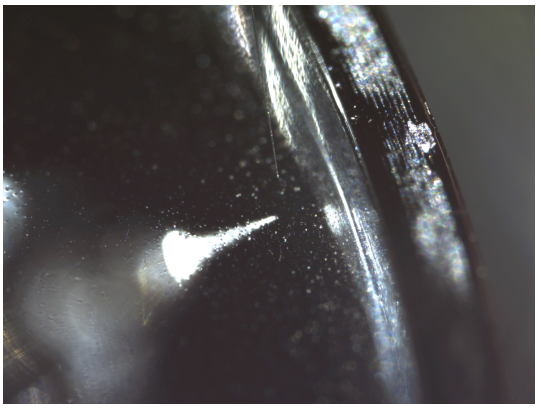

20200326/toAu13/nikon/57_MD03-G0837_pickup.bmp

SAMPLE : RX-MD03-0223
PREID : MD03-G0837
PROCESS : pickup
OPERATOR : Yoshitake, Iwamae
COMMENT :

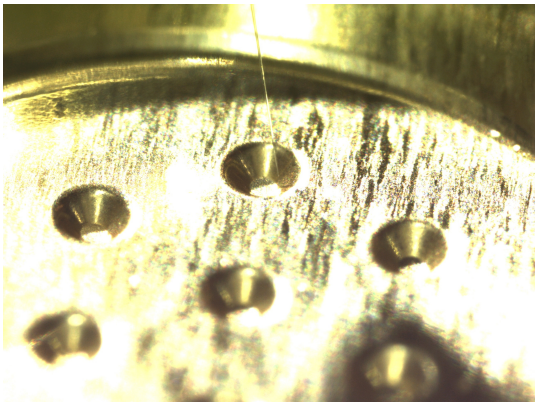

20200326/toAu13/nikon/63_MD03-G0837_releasetoAu13s12.bmp

SAMPLE : RX-MD03-0223
PREID : MD03-G0837
PROCESS : release to Au13s12
OPERATOR : Yoshitake, Iwamae
COMMENT :

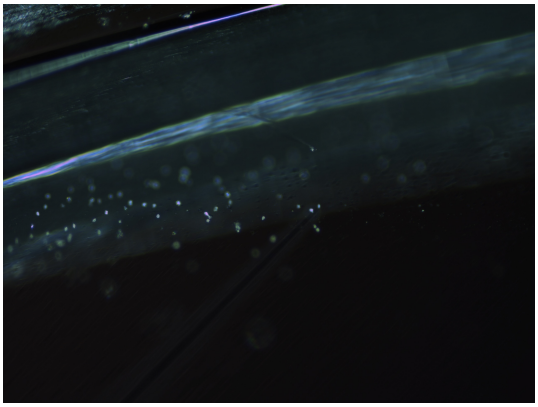

20200326/toAu13/nikon2/57_MD03-G0837_pickup.bmp

SAMPLE : RX-MD03-0223
PREID : MD03-G0837
PROCESS : pickup
OPERATOR : Yoshitake, Iwamae
COMMENT :

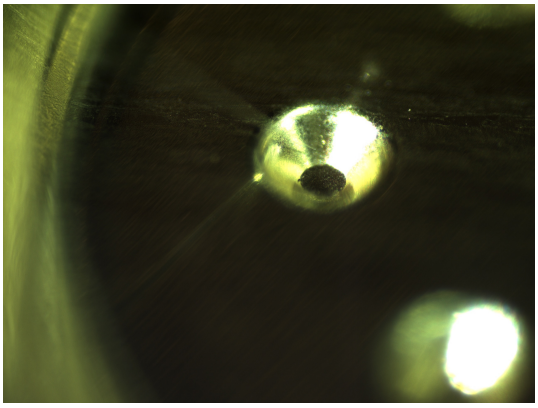

20200326/toAu13/nikon2/63_MD03-G0837_releasetoAu13s12.bmp

SAMPLE : RX-MD03-0223
PREID : MD03-G0837
PROCESS : release to Au13s12
OPERATOR : Yoshitake, Iwamae
COMMENT :

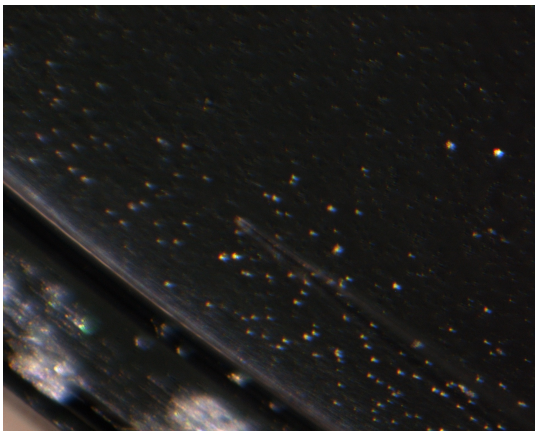

20200326/toAu13/union/57_MD03-G0837_pickup.bmp

SAMPLE : RX-MD03-0223
PREID : MD03-G0837
PROCESS : pickup
OPERATOR : Yoshitake, Iwamae
COMMENT :

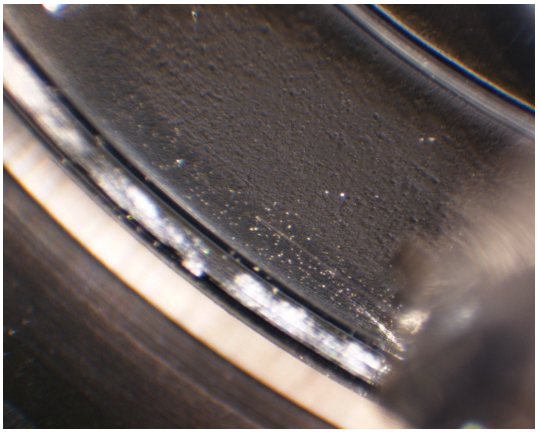

20200326/toAu13/union/58_MD03-G0837_pickup.bmp

SAMPLE : RX-MD03-0223
PREID : MD03-G0837
PROCESS : pickup
OPERATOR : Yoshitake, Iwamae
COMMENT :

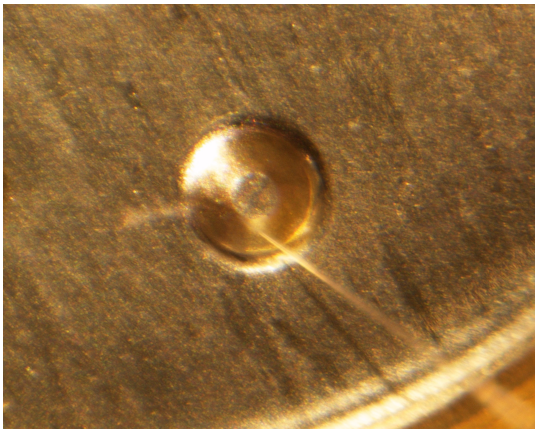

20200326/toAu13/union/63_MD03-G0837_releasetoAu13s12.bmp

SAMPLE : RX-MD03-0223
PREID : MD03-G0837
PROCESS : release to Au13s12
OPERATOR : Yoshitake, Iwamae
COMMENT :

20200326/toAu13/union/64_MD03-G0837_releasetoAu13s12.bmp

SAMPLE : RX-MD03-0223
PREID : MD03-G0837
PROCESS : release to Au13s12
OPERATOR : Yoshitake, Iwamae
COMMENT :

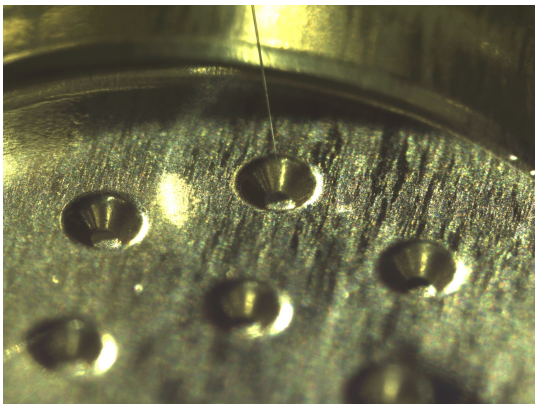

20200710/toSG45/nikon/09_MD03-G0837_pickupfromAu13s12.bmp.bmp

SAMPLE : RX-MD03-0223
PREID : MD03-G0837
PROCESS : pickup from Au13s12
OPERATOR : Iwamae, Furuya
COMMENT :

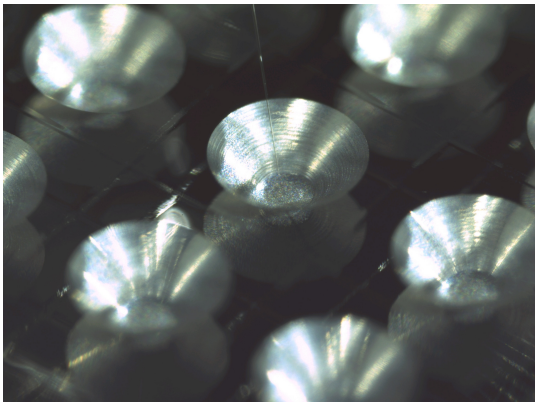

20200710/toSG45/nikon/11_MD03-G0837_releasetoSG45b1.bmp

SAMPLE : RX-MD03-0223
PREID : MD03-G0837
PROCESS : release to SG45b1
OPERATOR : Iwamae, Furuya
COMMENT :

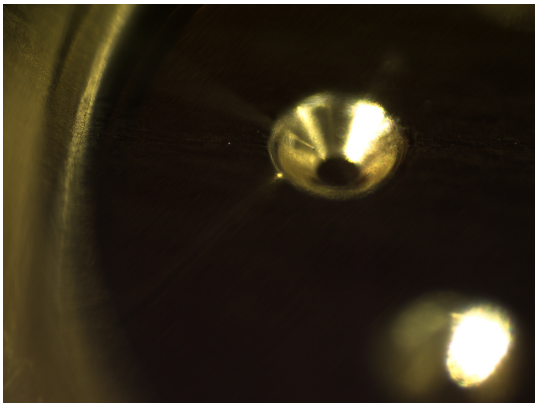

20200710/toSG45/nikon2/09_MD03-G0837_pickupfromAu13s12.bmp

SAMPLE : RX-MD03-0223
PREID : MD03-G0837
PROCESS : pickup from Au13s12
OPERATOR : Iwamae, Furuya
COMMENT :

20200710/toSG45/nikon2/11_MD03-G0837_releasetoSG45b1.bmp

SAMPLE : RX-MD03-0223
PREID : MD03-G0837
PROCESS : release to SG45b1
OPERATOR : Iwamae, Furuya
COMMENT :

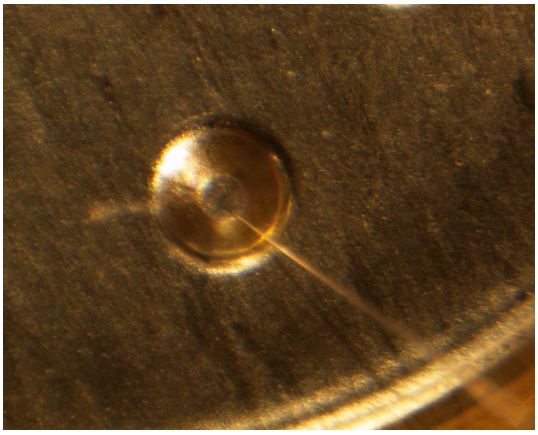

20200710/toSG45/union/09_MD03-G0837_pickupfromAu13s12.bmp

SAMPLE : RX-MD03-0223
PREID : MD03-G0837
PROCESS : pickup from Au13s12
OPERATOR : Iwamae, Furuya
COMMENT :

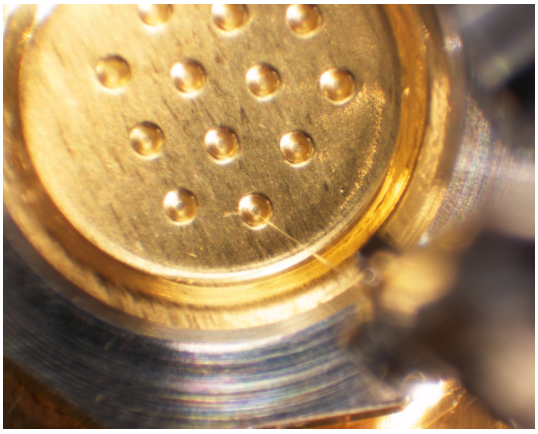

20200710/toSG45/union/10_MD03-G0837_pickupfromAu13s12.bmp

SAMPLE : RX-MD03-0223
PREID : MD03-G0837
PROCESS : pickup from Au13s12
OPERATOR : Iwamae, Furuya
COMMENT :

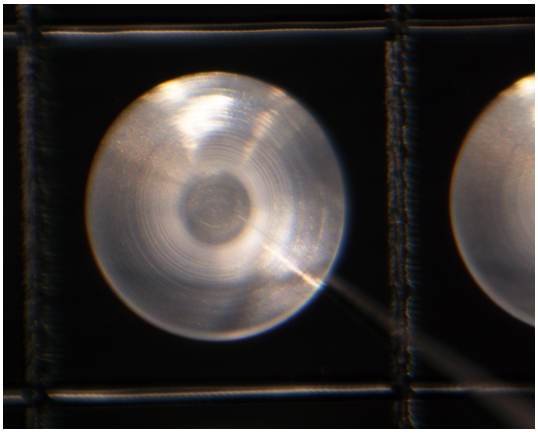

20200710/toSG45/union/11_MD03-G0837_releasetoSG45b1.bmp

SAMPLE : RX-MD03-0223
PREID : MD03-G0837
PROCESS : release to SG45b1
OPERATOR : Iwamae, Furuya
COMMENT :

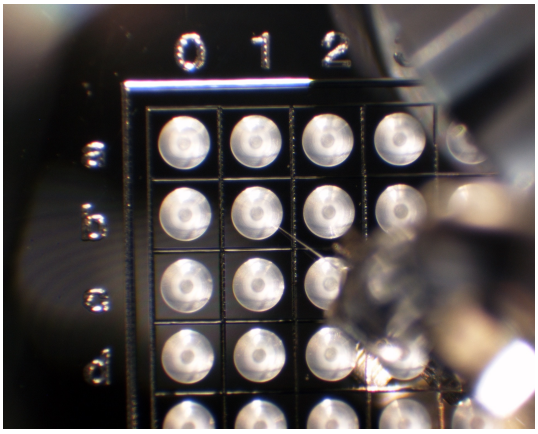

20200710/toSG45/union/12_MD03-G0837_releasetoSG45b1.bmp

SAMPLE : RX-MD03-0223
PREID : MD03-G0837
PROCESS : release to SG45b1
OPERATOR : Iwamae, Furuya
COMMENT :