# RX-MD03-0229

| Status | Date | Size | Transfer | Category | Phase |
|---|---|---|---|---|---|
| BROKEN | 200730 | - | MD03-G0666 | - | ol,pl,FeS |

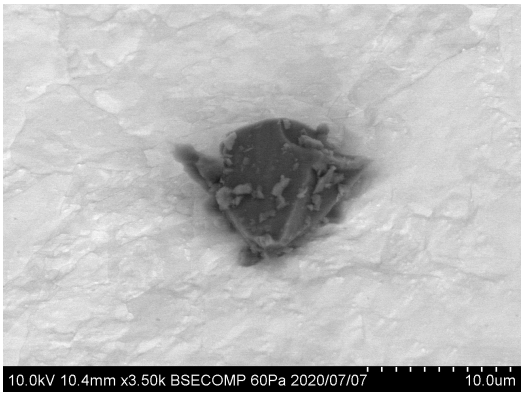


20200707/Au13_SEM/image/22_MD03-G0666-01_bse.bmp

SAMPLE : RX-MD03-0229-01
PREID : MD03-G0666-01
PROCESS : BSE
OPERATOR : Nishimura, Furuya, Yoshitake
COMMENT :

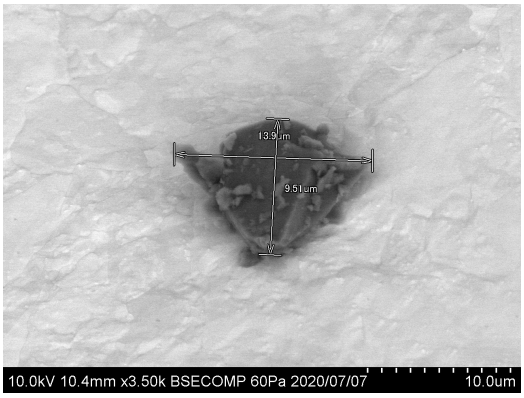


20200707/Au13_SEM/image/24_MD03-G0666-01_bse_scaled.bmp

SAMPLE : RX-MD03-0229-01
PREID : MD03-G0666-01
PROCESS : BSE
OPERATOR : Nishimura, Furuya, Yoshitake
COMMENT : scaled

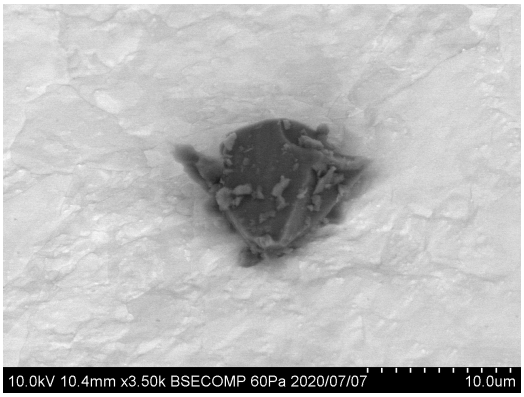


20200707/Au13_SEM/image/22_MD03-G0666-01_bse.bmp

SAMPLE : RX-MD03-0229-01
PREID : MD03-G0666-01
PROCESS : BSE
OPERATOR : Nishimura, Furuya, Yoshitake
COMMENT :

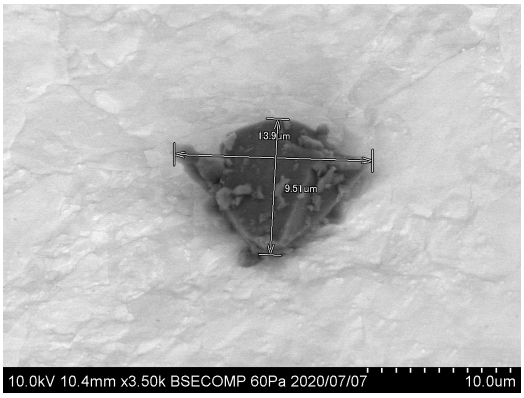


20200707/Au13_SEM/image/24_MD03-G0666-01_bse_scaled.bmp

SAMPLE : RX-MD03-0229-01
PREID : MD03-G0666-01
PROCESS : BSE
OPERATOR : Nishimura, Furuya, Yoshitake
COMMENT : scaled

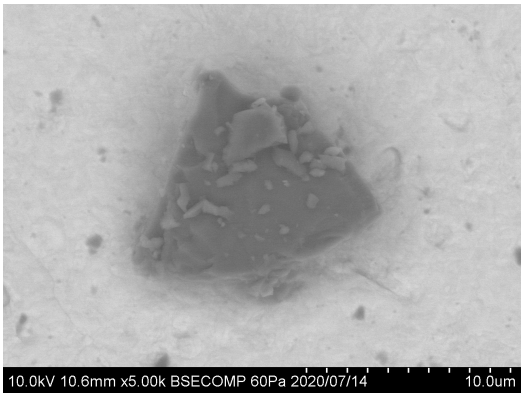


20200714/Au13_SEM/image/01_MD03-G0666-01_bse.bmp

SAMPLE : RX-MD03-0229-01
PREID : MD03-G0666-01
PROCESS : BSE
OPERATOR : Nishimura
COMMENT :

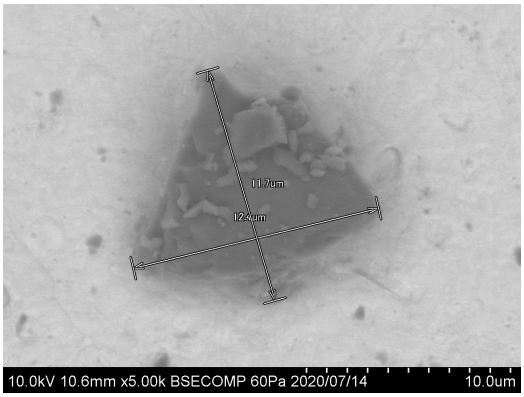


20200714/Au13_SEM/image/19_MD03-G0666-01_bse_scaled.bmp

SAMPLE : RX-MD03-0229-01
PREID : MD03-G0666-01
PROCESS : BSE
OPERATOR : Nishimura
COMMENT : scaled

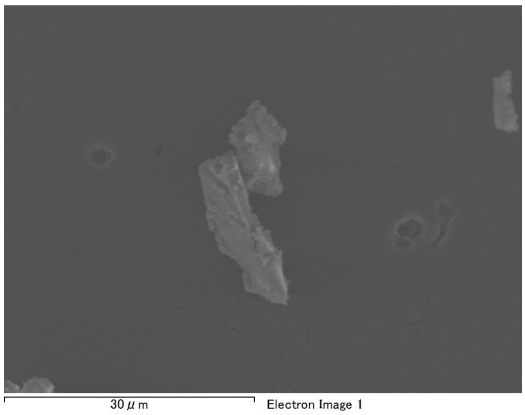


20200303/RX-MD03_SEM/eds/08_MD03-G0666_EDSatMD03.docx

SAMPLE : RX-MD03-0229
PREID : MD03-G0666
PROCESS : EDS at MD03
OPERATOR : Iwamae
COMMENT : No EDS data

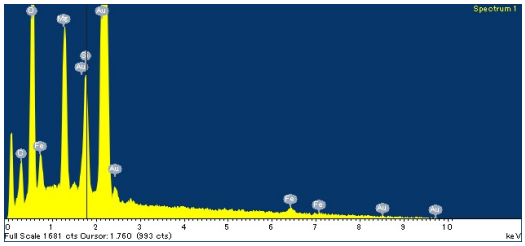


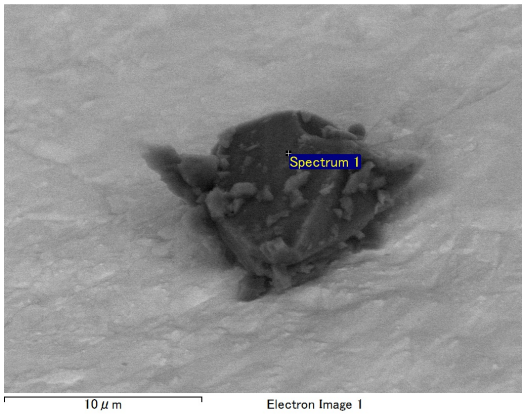


20200707/Au13_SEM/eds/MD03-G0666-01_eds.docx

SAMPLE : RX-MD03-0229-01
PREID : MD03-G0666-01
PROCESS : EDS
OPERATOR : Nishimura, Furuya, Yoshitake
COMMENT :

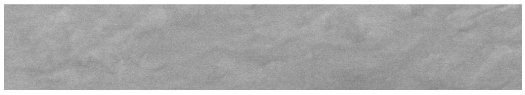

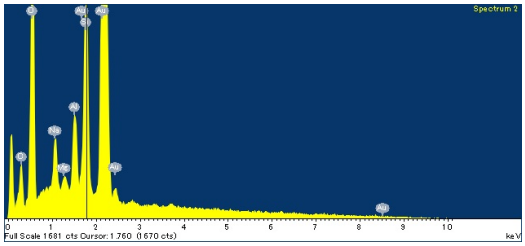


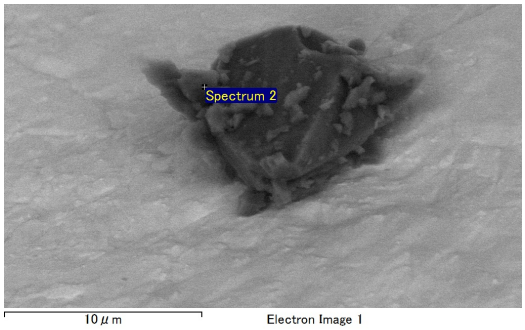


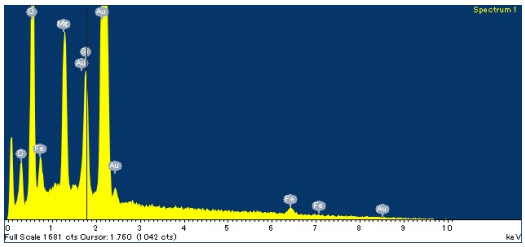


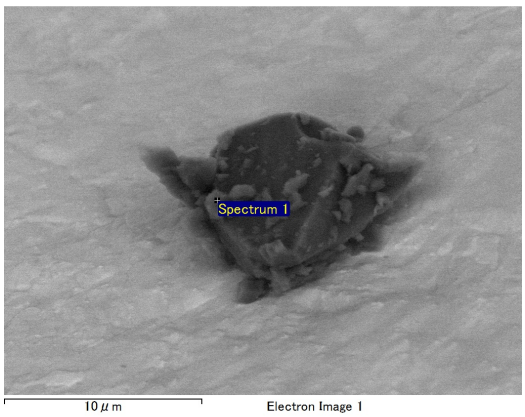


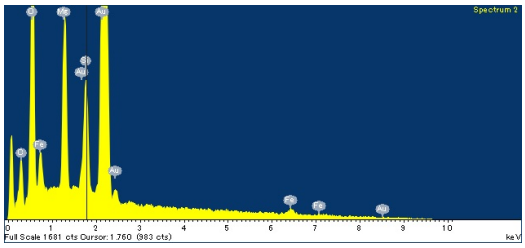


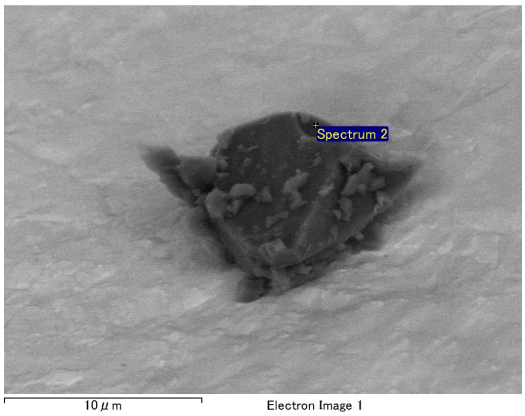


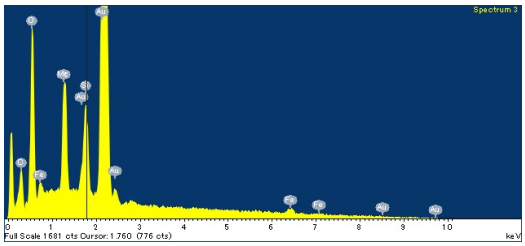


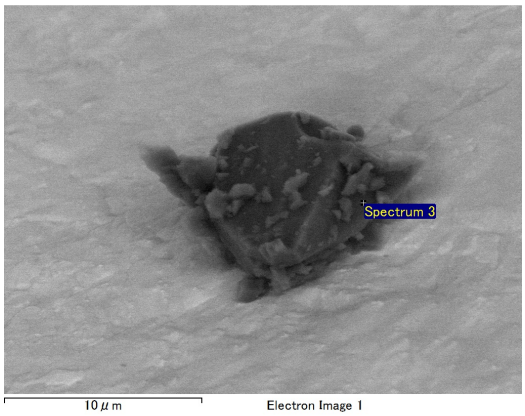


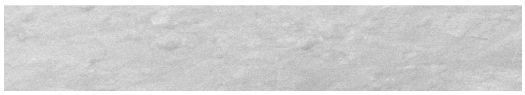

20200707/Au13_SEM/eds/MD03-G0666_eds.docx

SAMPLE : RX-MD03-0229

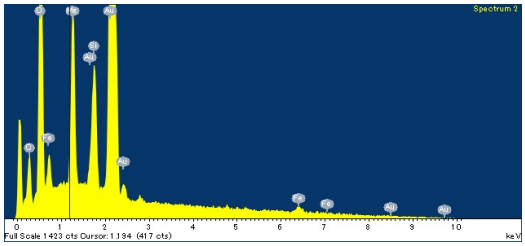


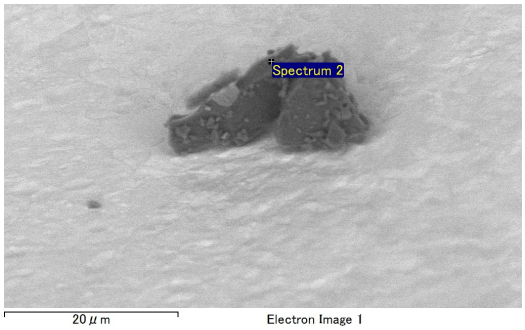


PREID : MD03-G0666
PROCESS : EDS
OPERATOR : Nishimura, Furuya, Yoshitake
COMMENT :

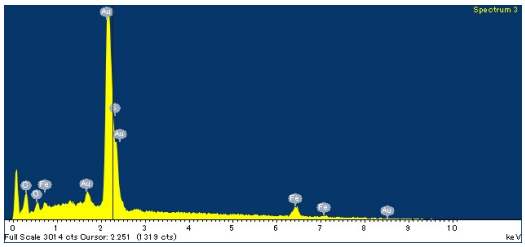


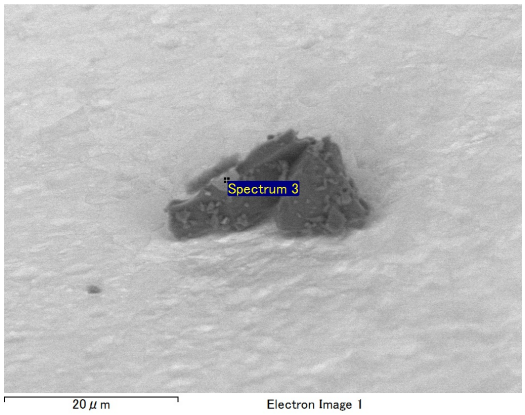


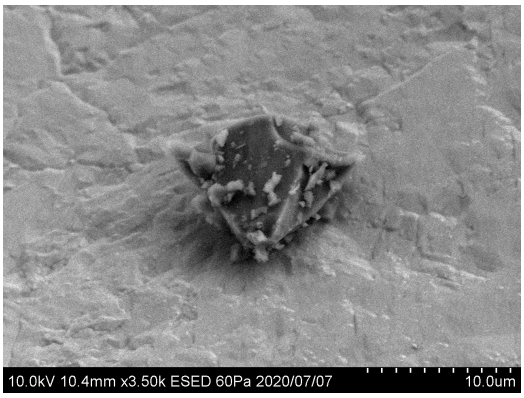


20200707/Au13_SEM/image/23_MD03-G0666-01_esed.bmp

SAMPLE : RX-MD03-0229-01
PREID : MD03-G0666-01
PROCESS : ESED
OPERATOR : Nishimura, Furuya, Yoshitake
COMMENT :

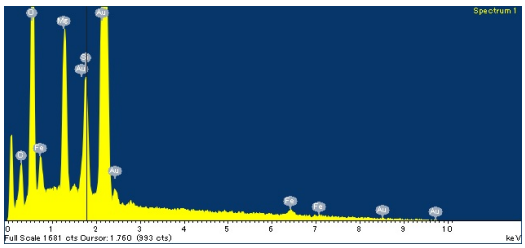


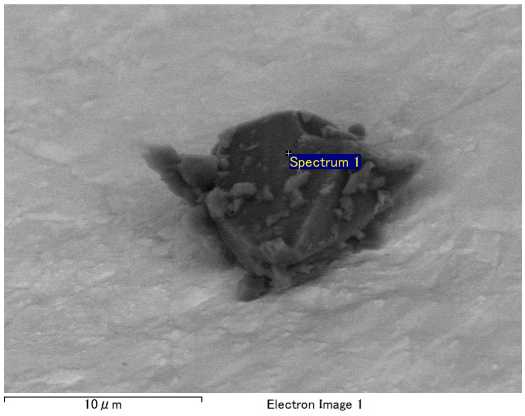


20200707/Au13_SEM/eds/MD03-G0666-01_eds.docx

SAMPLE : RX-MD03-0229-01
PREID : MD03-G0666-01
PROCESS : EDS
OPERATOR : Nishimura, Furuya, Yoshitake
COMMENT :

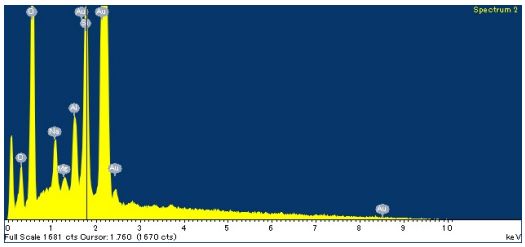


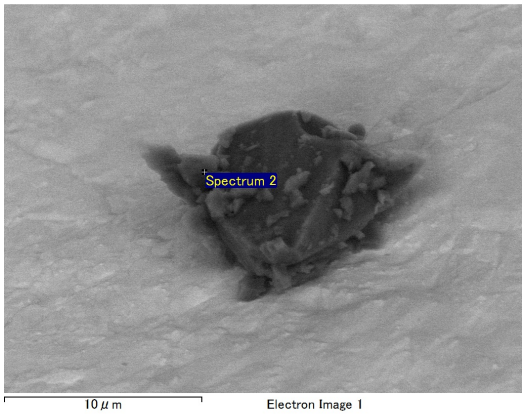


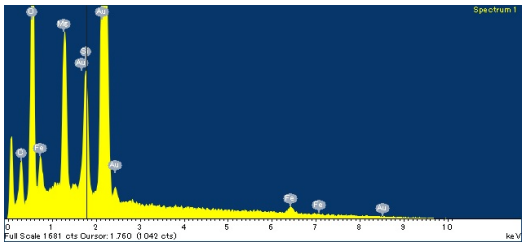


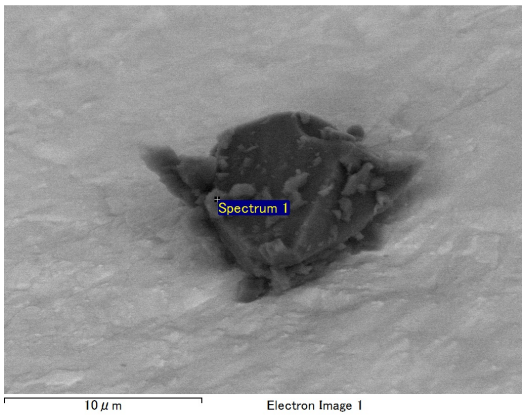


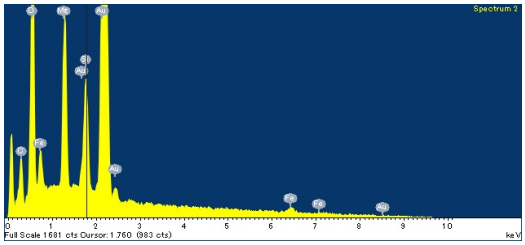


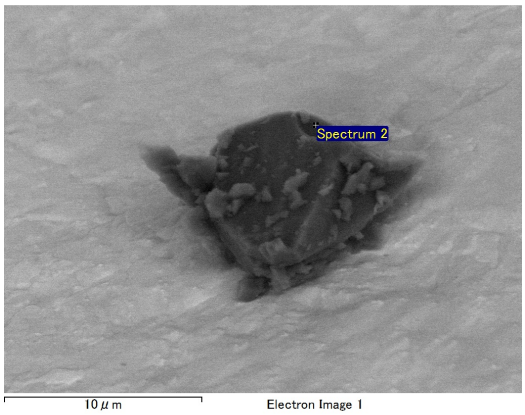


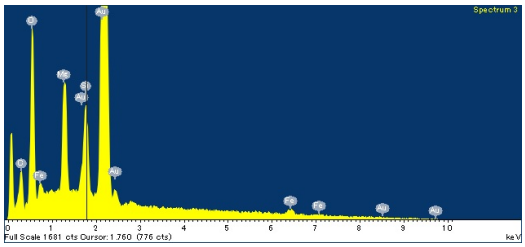


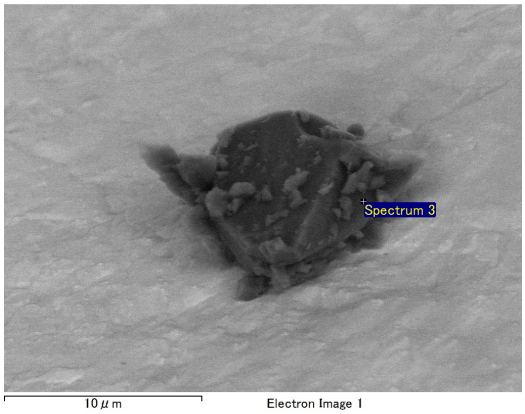


20200707/Au13_SEM/eds/MD03-G0666_eds.docx

SAMPLE : RX-MD03-0229

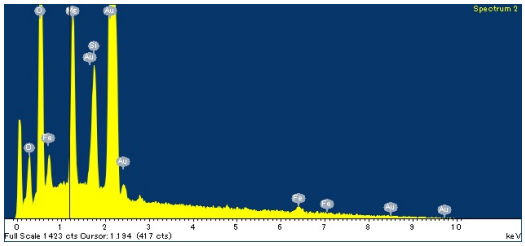


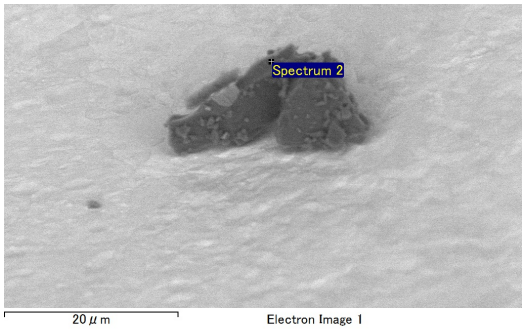


PREID : MD03-G0666
PROCESS : EDS
OPERATOR : Nishimura, Furuya, Yoshitake
COMMENT :

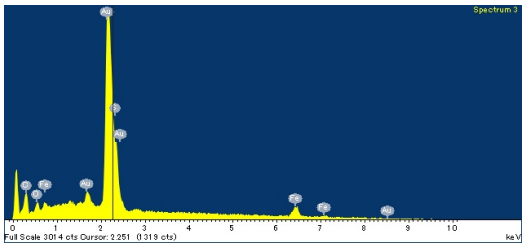


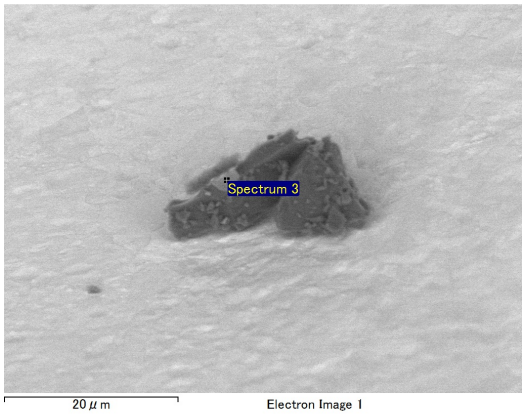


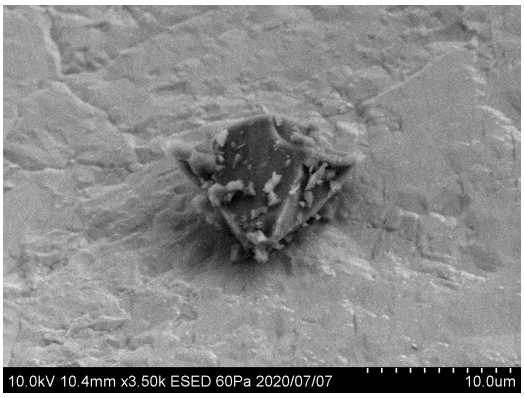


20200707/Au13_SEM/image/23_MD03-G0666-01_esed.bmp

SAMPLE : RX-MD03-0229-01
PREID : MD03-G0666-01
PROCESS : ESED
OPERATOR : Nishimura, Furuya, Yoshitake
COMMENT :

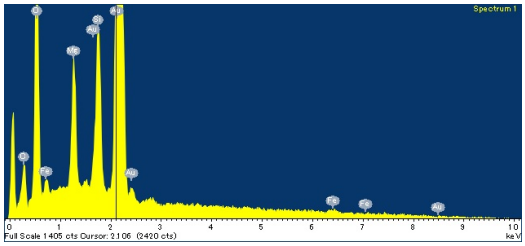


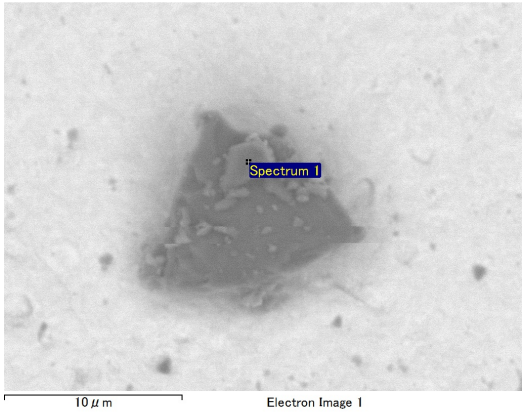


20200714/Au13_SEM/eds/01_MD03-G0666-01_EDSatAu13s1.docx

SAMPLE : RX-MD03-0229-01
PREID : MD03-G0666-01
PROCESS : EDS at Au13s1
OPERATOR : Nishimura
COMMENT :

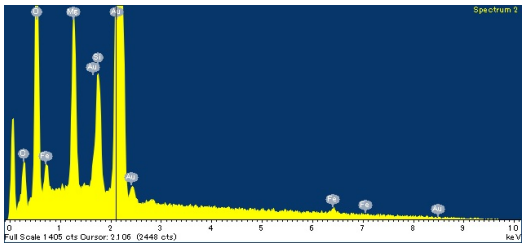
Spectrum 2
Full Scale 1405 cts Cursor: 2.106 (2448 cts)
keV

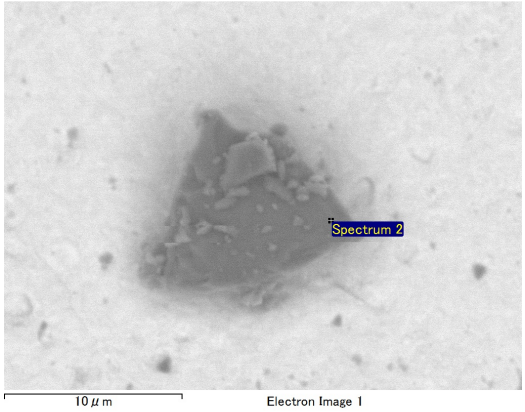
Spectrum 2
10 μm
Electron Image 1

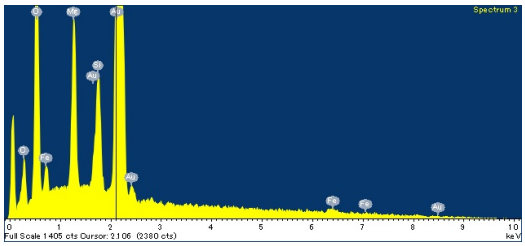
Spectrum 3
Full Scale 1405 cts Cursor: 2.106 (2380 cts)
keV

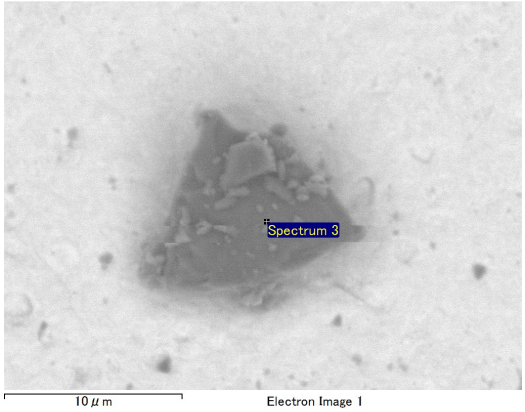
Spectrum 3
10 μm
Electron Image 1

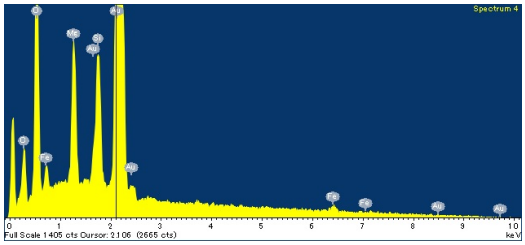
Spectrum 4
Full Scale 1405 cts Cursor: 2.106 (2665 cts)
keV

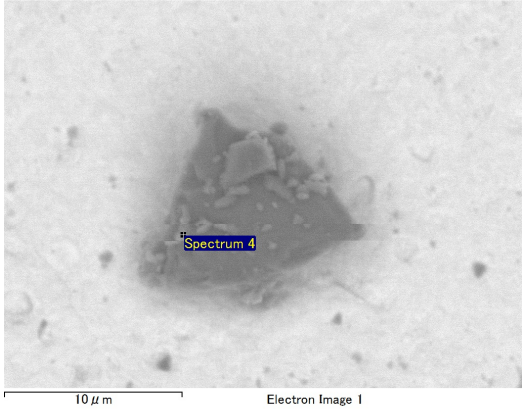
Spectrum 4
10 μm
Electron Image 1

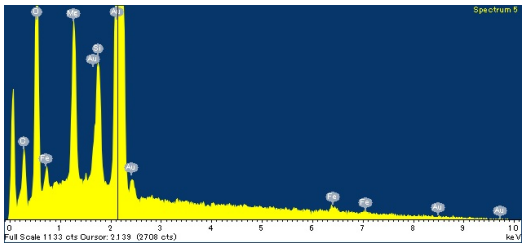
Spectrum 5
Full Scale 1133 cts Cursor: 2.139 (2708 cts)
keV

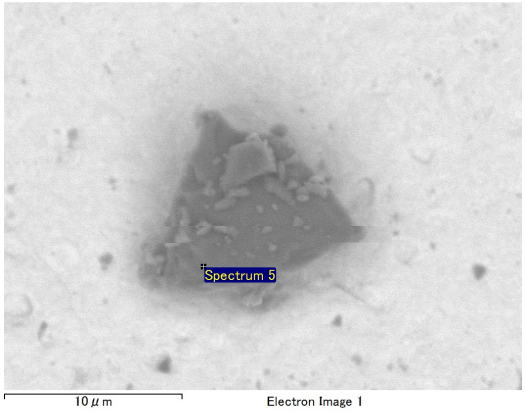
Spectrum 5
10 μm
Electron Image 1

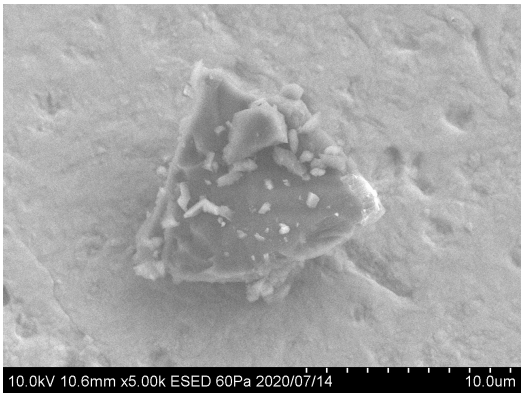


20200714/Au13_SEM/image/02_MD03-G0666-01_esed.bmp

SAMPLE : RX-MD03-0229-01
PREID : MD03-G0666-01
PROCESS : ESED
OPERATOR : Nishimura
COMMENT :

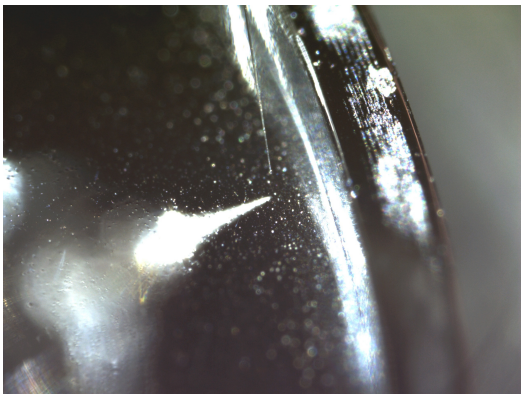

20200326/toAu13/nikon/43_MD03-G0666_pickup.bmp

SAMPLE : RX-MD03-0229
PREID : MD03-G0666
PROCESS : pickup
OPERATOR : Yoshitake, Iwamae
COMMENT :

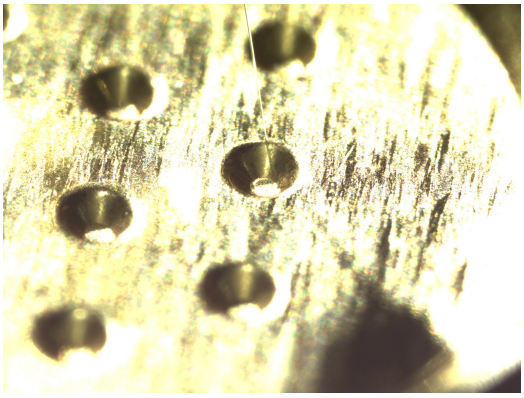

20200326/toAu13/nikon/45_MD03-G0666_releasetoAu13s8.bmp

SAMPLE : RX-MD03-0229
PREID : MD03-G0666
PROCESS : release to Au13s8
OPERATOR : Yoshitake, Iwamae
COMMENT :

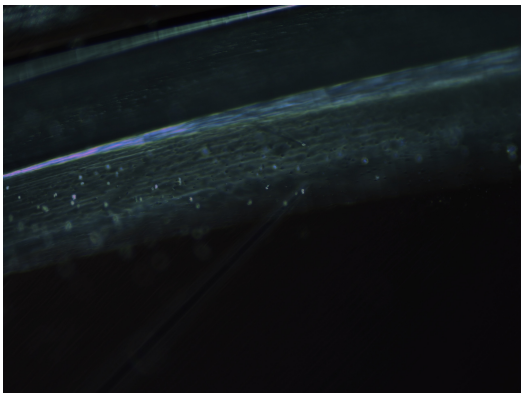

20200326/toAu13/nikon2/43_MD03-G0666_pickup.bmp

SAMPLE : RX-MD03-0229
PREID : MD03-G0666
PROCESS : pickup
OPERATOR : Yoshitake, Iwamae
COMMENT :

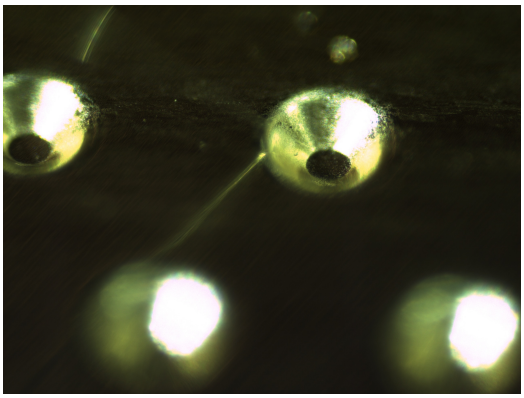

20200326/toAu13/nikon2/45_MD03-G0666_releasetoAu13s8.bmp

SAMPLE : RX-MD03-0229
PREID : MD03-G0666
PROCESS : release to Au13s8
OPERATOR : Yoshitake, Iwamae
COMMENT :

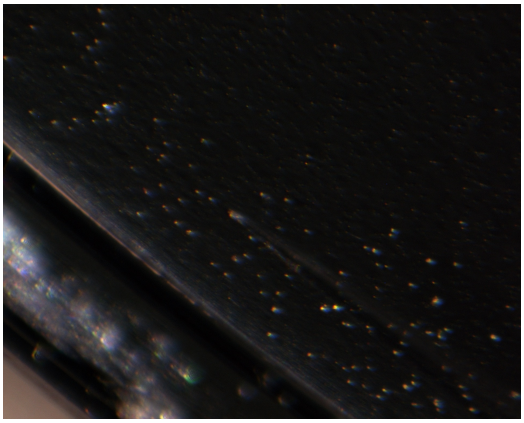

20200326/toAu13/union/43_MD03-G0666_pickup.bmp

SAMPLE : RX-MD03-0229
PREID : MD03-G0666
PROCESS : pickup
OPERATOR : Yoshitake, Iwamae
COMMENT :

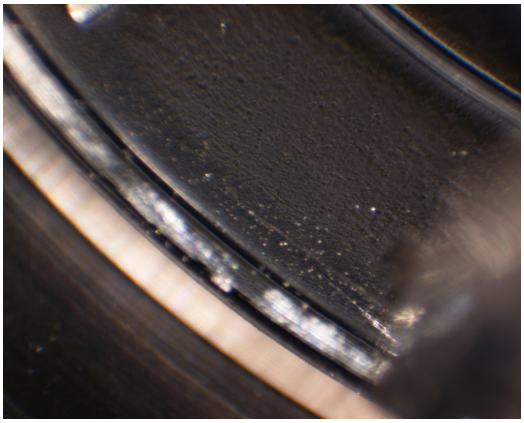

20200326/toAu13/union/44_MD03-G0666_pickup.bmp

SAMPLE : RX-MD03-0229
PREID : MD03-G0666
PROCESS : pickup
OPERATOR : Yoshitake, Iwamae
COMMENT :

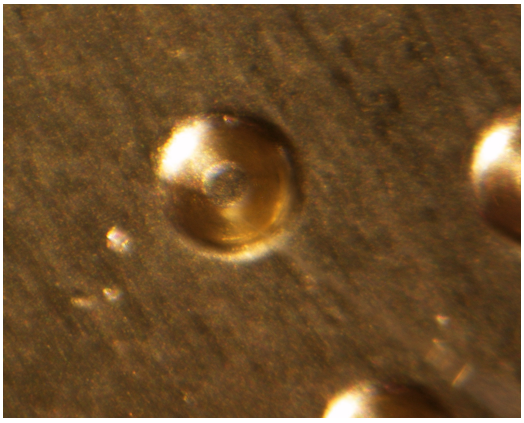

20200326/toAu13/union/45_MD03-G0666_releasetoAu13s8.bmp

SAMPLE : RX-MD03-0229
PREID : MD03-G0666
PROCESS : release to Au13s8
OPERATOR : Yoshitake, Iwamae
COMMENT :

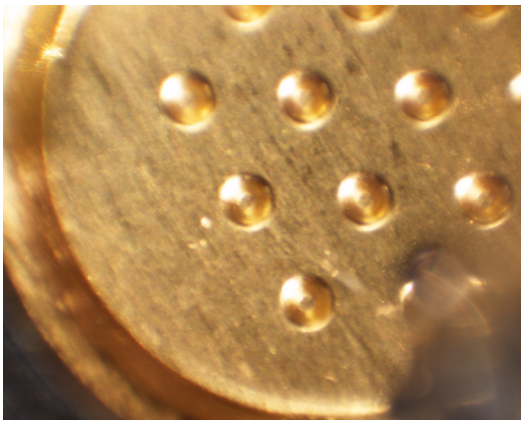

20200326/toAu13/union/46_MD03-G0666_releasetoAu13s8.bmp

SAMPLE : RX-MD03-0229
PREID : MD03-G0666
PROCESS : release to Au13s8
OPERATOR : Yoshitake, Iwamae
COMMENT :

20200709/toAu13/nikon/25_MD03-G0666-01_pickupfrom_SG45a5.bmp

SAMPLE : RX-MD03-0229-01
PREID : MD03-G0666-01
PROCESS : pickup from SG45a5
OPERATOR : Yoshitake, Furuya
COMMENT :

20200709/toAu13/nikon/27_MD03-G0666-01_releaseto_Au13s1.bmp

SAMPLE : RX-MD03-0229-01
PREID : MD03-G0666-01
PROCESS : release to Au13s1
OPERATOR : Yoshitake, Furuya
COMMENT :

20200709/toAu13/nikon2/25_MD03-G0666-01_pickupfrom_SG45a5.bmp

SAMPLE : RX-MD03-0229-01
PREID : MD03-G0666-01
PROCESS : pickup from SG45a5
OPERATOR : Yoshitake, Furuya
COMMENT :

20200709/toAu13/nikon2/27_MD03-G0666-01_releaseto_Au13s1.bmp

SAMPLE : RX-MD03-0229-01
PREID : MD03-G0666-01
PROCESS : release to Au13s1

OPERATOR : Yoshitake, Furuya
COMMENT :

20200709/toAu13/union/25_MD03-G0666-01_pickupfrom_SG45a5.bmp

SAMPLE : RX-MD03-0229-01
PREID : MD03-G0666-01
PROCESS : pickup from SG45a5
OPERATOR : Yoshitake, Furuya
COMMENT :

20200709/toAu13/union/26_MD03-G0666-01_pickupfrom_SG45a5.bmp

SAMPLE : RX-MD03-0229-01
PREID : MD03-G0666-01
PROCESS : pickup from SG45a5
OPERATOR : Yoshitake, Furuya
COMMENT :

20200709/toAu13/union/27_MD03-G0666-01_releaseto_Au13s1.bmp

SAMPLE : RX-MD03-0229-01
PREID : MD03-G0666-01
PROCESS : release to Au13s1
OPERATOR : Yoshitake, Furuya
COMMENT :

20200709/toAu13/union/28_MD03-G0666-01_releaseto_Au13s1.bmp

SAMPLE : RX-MD03-0229-01
PREID : MD03-G0666-01
PROCESS : release to Au13s1
OPERATOR : Yoshitake, Furuya
COMMENT :

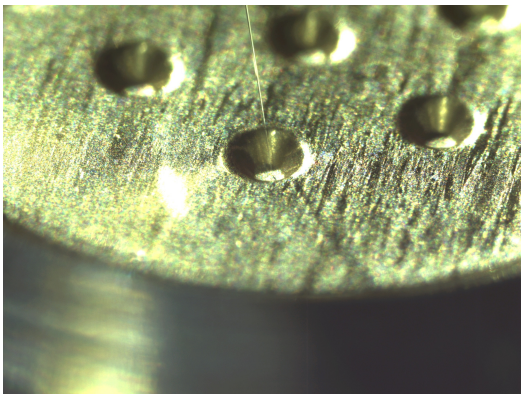

20200715/toAu13/nikon/01_MD03-G0666-01_releasetoAu13s1.bmp

SAMPLE : RX-MD03-0229-01
PREID : MD03-G0666-01
PROCESS : release to Au13s1
OPERATOR : Yoshitake, Furuya
COMMENT :

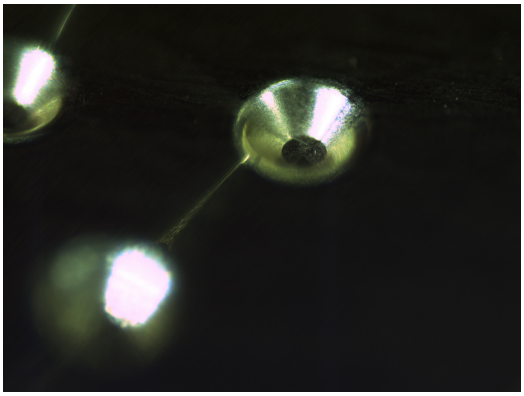

20200715/toAu13/nikon2/01_MD03-G0666-01_releasetoAu13s1.bmp

SAMPLE : RX-MD03-0229-01
PREID : MD03-G0666-01
PROCESS : release to Au13s1
OPERATOR : Yoshitake, Furuya
COMMENT :

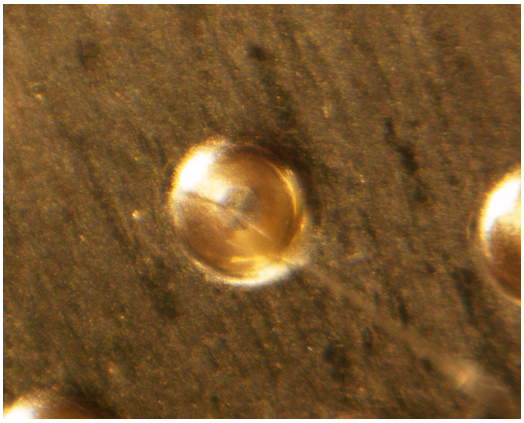

20200715/toAu13/union/01_MD03-G0666-01_releasetoAu13s1.bmp

SAMPLE : RX-MD03-0229-01
PREID : MD03-G0666-01
PROCESS : release to Au13s1
OPERATOR : Yoshitake, Furuya
COMMENT :

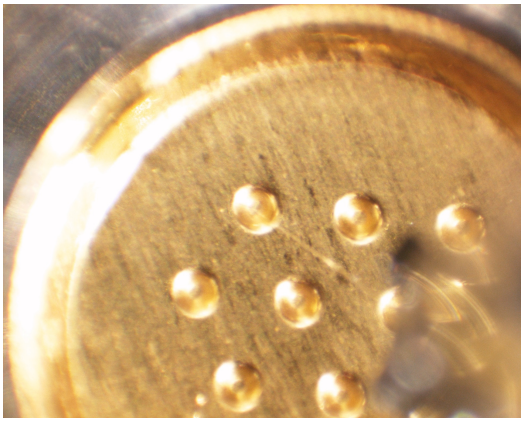

20200715/toAu13/union/02_MD03-G0666-01_releasetoAu13s1.bmp

SAMPLE : RX-MD03-0229-01
PREID : MD03-G0666-01
PROCESS : release to Au13s1
OPERATOR : Yoshitake, Furuya
COMMENT :

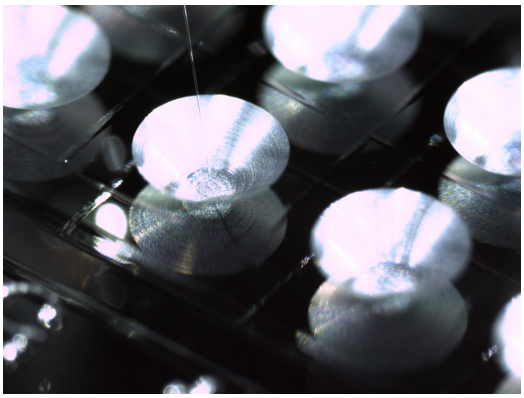

20220420/toS12/nikon/16_RX-MD03-0229-1_pickupfromSG45a5.bmp

SAMPLE : RX-MD03-0229-01
PREID :
PROCESS : pick up from SG45a5
OPERATOR : Soejima, Kanemaru
COMMENT :

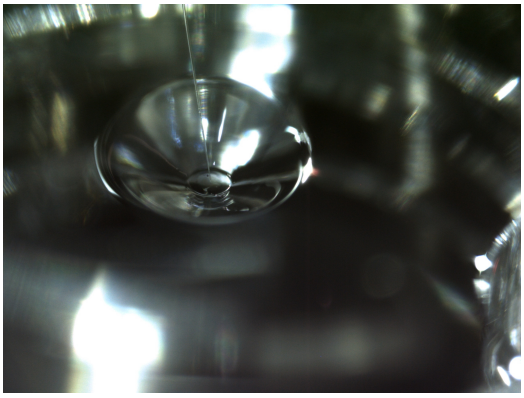

20220420/toS12/nikon/18_RX-MD03-0229-1_releasetoS12-230.bmp

SAMPLE : RX-MD03-0229-01
PREID :
PROCESS : release to S12-230
OPERATOR : Soejima, Kanemaru
COMMENT :

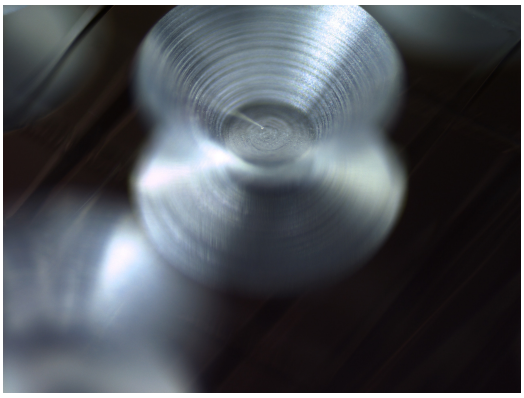

20220420/toS12/nikon2/16_RX-MD03-0229-1_pickupfromSG45a5.bmp

SAMPLE : RX-MD03-0229-01
PREID :
PROCESS : pick up from SG45a5
OPERATOR : Soejima, Kanemaru
COMMENT :

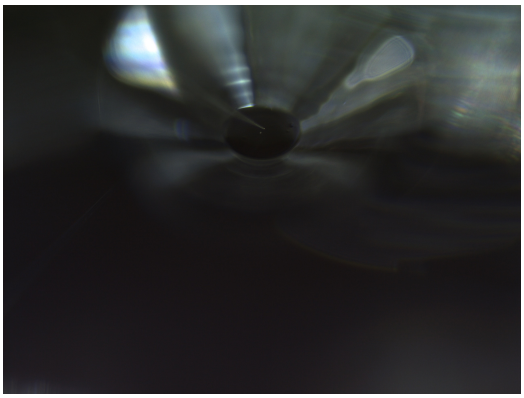

20220420/toS12/nikon2/18_RX-MD03-0229-1_releasetoS12-230.bmp

SAMPLE : RX-MD03-0229-01
PREID :
PROCESS : release to S12-230
OPERATOR : Soejima, Kanemaru
COMMENT :

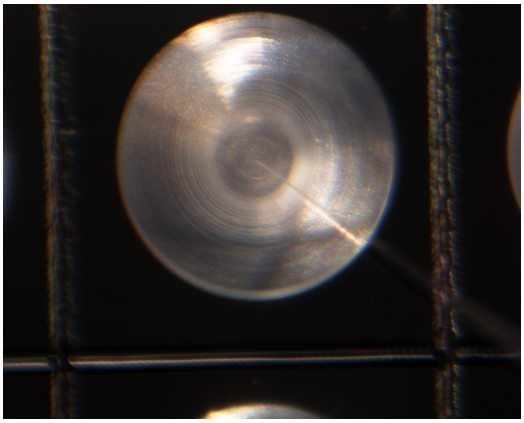

20220420/toS12/union/16_RX-MD03-0229-1_pickupfromSG45a5.bmp

SAMPLE : RX-MD03-0229-01
PREID :
PROCESS : pick up from SG45a5
OPERATOR : Soejima, Kanemaru
COMMENT :

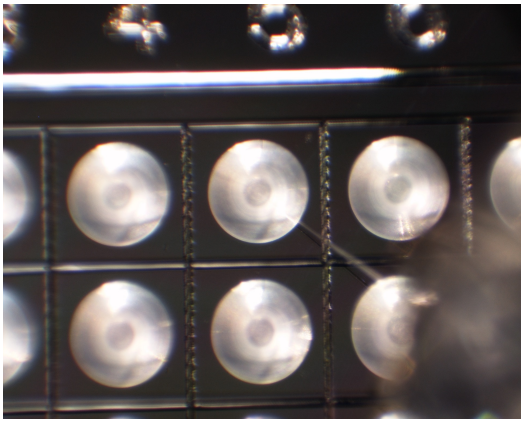

20220420/toS12/union/17_RX-MD03-0229-1_pickupfromSG45a5.bmp

SAMPLE : RX-MD03-0229-01
PREID :
PROCESS : pick up from SG45a5
OPERATOR : Soejima, Kanemaru
COMMENT :

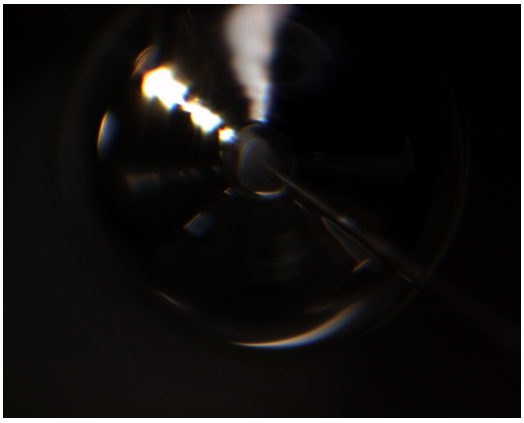

20220420/toS12/union/18_RX-MD03-0229-1_releasetoS12-230.bmp

SAMPLE : RX-MD03-0229-01
PREID :
PROCESS : release to S12-230
OPERATOR : Soejima, Kanemaru
COMMENT :

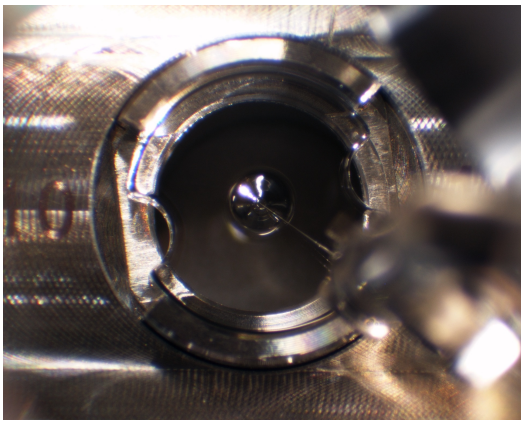

20220420/toS12/union/19_RX-MD03-0229-1_releasetoS12-230.bmp

SAMPLE : RX-MD03-0229-01
PREID :
PROCESS : release to S12-230
OPERATOR : Soejima, Kanemaru
COMMENT :

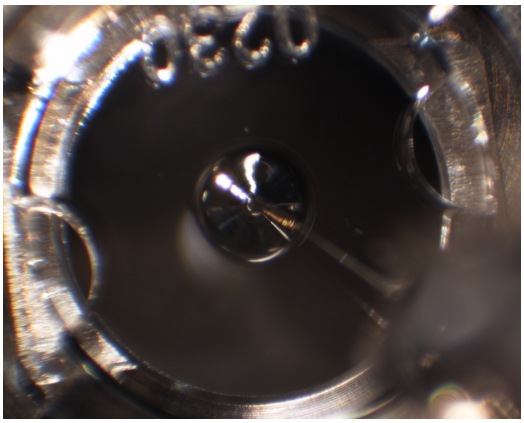

20220420/toS12/union/20_RX-MD03-0229-1_releasetoS12-230_covered.bmp

SAMPLE : RX-MD03-0229-01
PREID :
PROCESS : release to S12-230
OPERATOR : Soejima, Kanemaru
COMMENT : covered

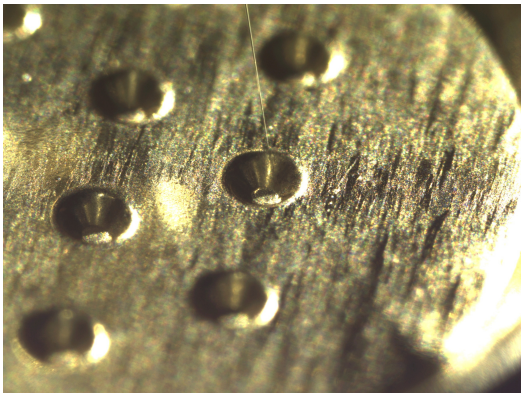

20200709/toSG45/nikon/21_MD03-G0666-01_pickupfromAu13s8.bmp

SAMPLE : RX-MD03-0229-01
PREID : MD03-G0666-01
PROCESS : pickup from Au13s8
OPERATOR : Yoshitake, Furuya
COMMENT :

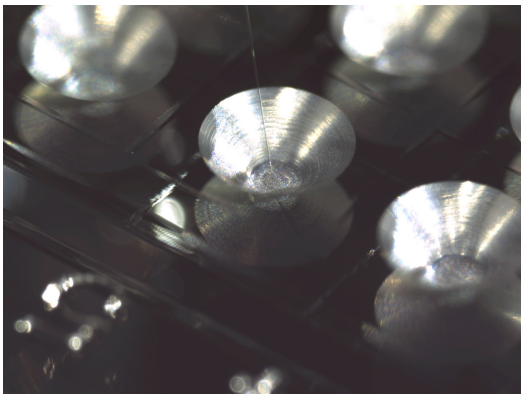

20200709/toSG45/nikon/23_MD03-G0666-01_releasetoSG45a5.bmp

SAMPLE : RX-MD03-0229-01
PREID : MD03-G0666-01
PROCESS : release to SG45a5
OPERATOR : Yoshitake, Furuya
COMMENT :

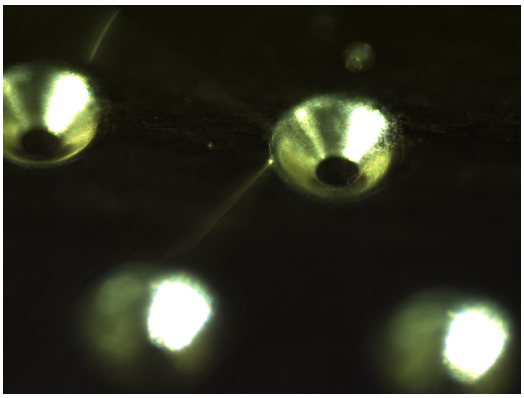

20200709/toSG45/nikon2/21_MD03-G0666-01_pickupfromAu13s8.bmp

SAMPLE : RX-MD03-0229-01
PREID : MD03-G0666-01
PROCESS : pickup from Au13s8
OPERATOR : Yoshitake, Furuya
COMMENT :

20200709/toSG45/nikon2/23_MD03-G0666-01_releasetoSG45a5.bmp

SAMPLE : RX-MD03-0229-01
PREID : MD03-G0666-01
PROCESS : release to SG45a5
OPERATOR : Yoshitake, Furuya
COMMENT :

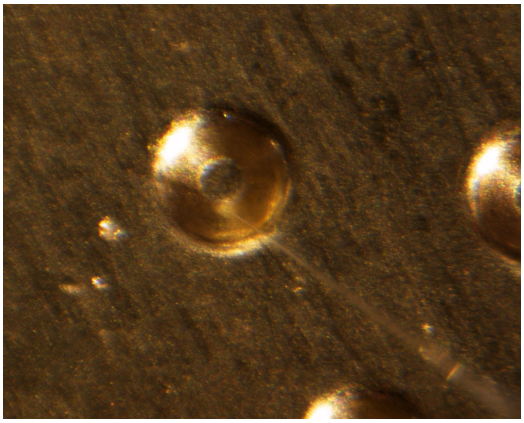

20200709/toSG45/union/21_MD03-G0666-01_pickupfromAu13s8.bmp

SAMPLE : RX-MD03-0229-01
PREID : MD03-G0666-01
PROCESS : pickup from Au13s8
OPERATOR : Yoshitake, Furuya
COMMENT :

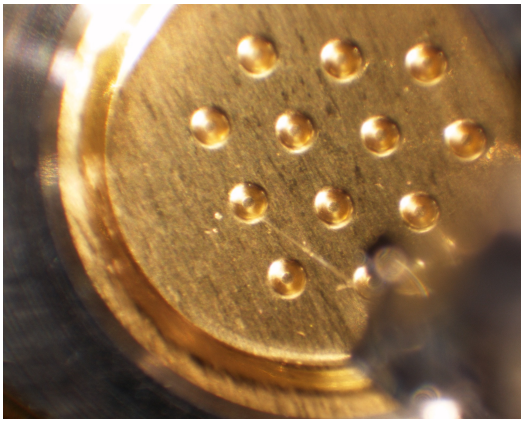

20200709/toSG45/union/22_MD03-G0666-01_pickupfromAu13s8.bmp

SAMPLE : RX-MD03-0229-01
PREID : MD03-G0666-01
PROCESS : pickup from Au13s8
OPERATOR : Yoshitake, Furuya
COMMENT :

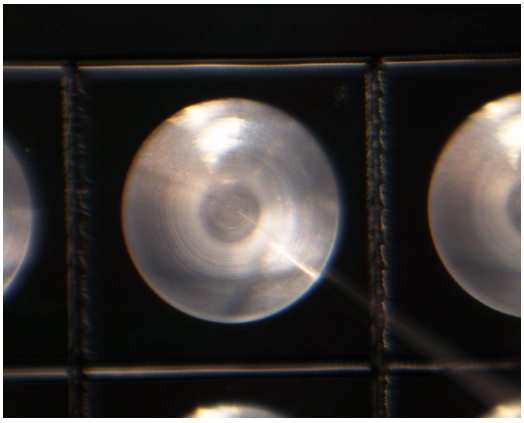

20200709/toSG45/union/23_MD03-G0666-01_releasetoSG45a5.bmp

SAMPLE : RX-MD03-0229-01
PREID : MD03-G0666-01
PROCESS : release to SG45a5
OPERATOR : Yoshitake, Furuya
COMMENT :

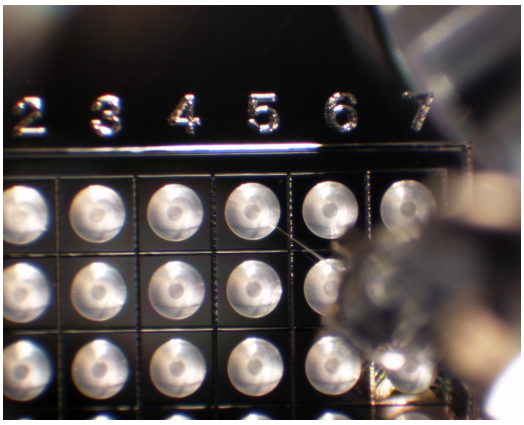


20200709/toSG45/union/24_MD03-G0666-01_releasetoSG45a5.bmp

SAMPLE : RX-MD03-0229-01
PREID : MD03-G0666-01
PROCESS : release to SG45a5
OPERATOR : Yoshitake, Furuya
COMMENT :

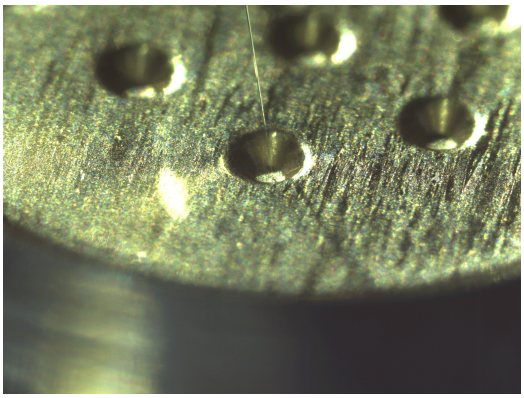

20200715/toSG45/nikon/23_MD03-G0666-01_pickupfromAu13s1.bmp

SAMPLE : RX-MD03-0229-01
PREID : MD03-G0666-01
PROCESS : pickup from Au13s1
OPERATOR : Yoshitake, Furuya
COMMENT :

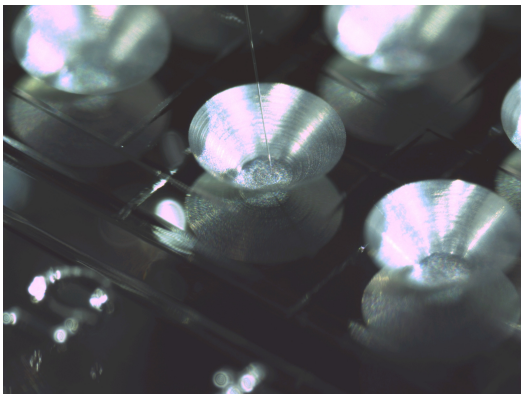

20200715/toSG45/nikon/25_MD03-G0666-01_releasetoSG45a5.bmp

SAMPLE : RX-MD03-0229-01
PREID : MD03-G0666-01
PROCESS : release to SG45a5
OPERATOR : Yoshitake, Furuya
COMMENT :

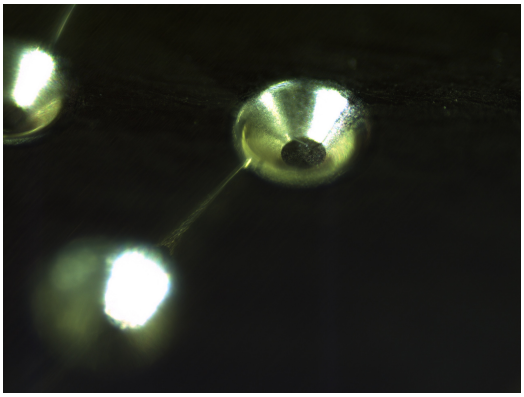

20200715/toSG45/nikon2/23_MD03-G0666-01_pickupfromAu13s1.bmp

SAMPLE : RX-MD03-0229-01
PREID : MD03-G0666-01
PROCESS : pickup from Au13s1
OPERATOR : Yoshitake, Furuya
COMMENT :

20200715/toSG45/nikon2/25_MD03-G0666-01_releasetoSG45a5.bmp

SAMPLE : RX-MD03-0229-01
PREID : MD03-G0666-01
PROCESS : release to SG45a5
OPERATOR : Yoshitake, Furuya
COMMENT :

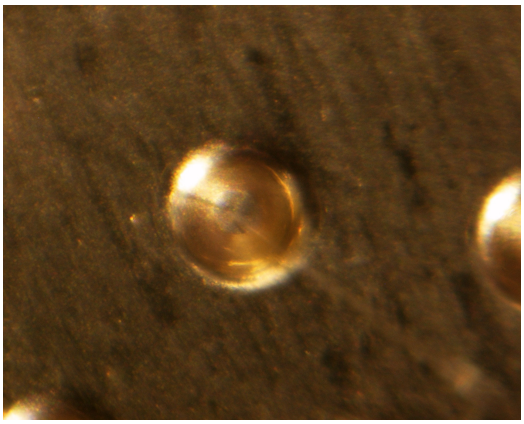

20200715/toSG45/union/23_MD03-G0666-01_pickupfromAu13s1.bmp

SAMPLE : RX-MD03-0229-01
PREID : MD03-G0666-01
PROCESS : pickup from Au13s1
OPERATOR : Yoshitake, Furuya
COMMENT :

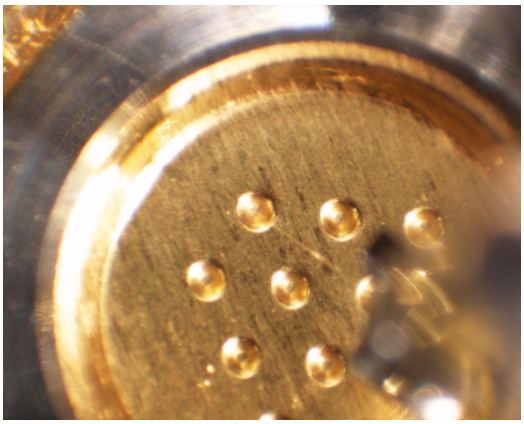

20200715/toSG45/union/24_MD03-G0666-01_pickupfromAu13s1.bmp

SAMPLE : RX-MD03-0229-01
PREID : MD03-G0666-01
PROCESS : pickup from Au13s1
OPERATOR : Yoshitake, Furuya
COMMENT :

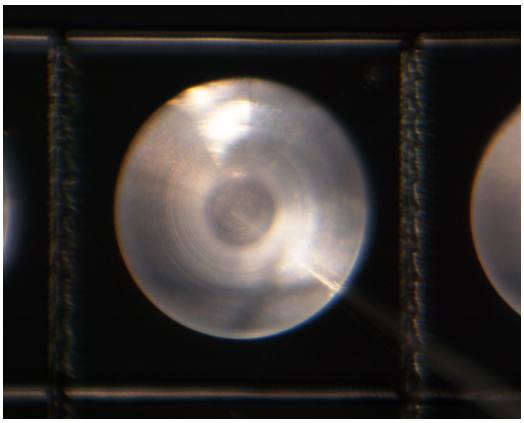

20200715/toSG45/union/25_MD03-G0666-01_releasetoSG45a5.bmp

SAMPLE : RX-MD03-0229-01
PREID : MD03-G0666-01
PROCESS : release to SG45a5
OPERATOR : Yoshitake, Furuya
COMMENT :

20200715/toSG45/union/26_MD03-G0666-01_releasetoSG45a5.bmp

SAMPLE : RX-MD03-0229-01
PREID : MD03-G0666-01
PROCESS : release to SG45a5
OPERATOR : Yoshitake, Furuya
COMMENT :