RX-MD03-0237

Status	Date	Size	Transfer	Category	Phase
Curation S12-240	220523	29.6	MD03-G0852,SG45c6,S12-240	1	ol

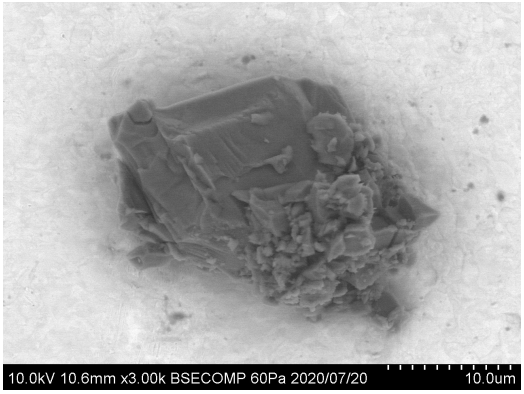

20200720/Au13_SEM/image/13_MD03-G0852_bse.bmp

SAMPLE : RX-MD03-0237
PREID : MD03-G0852
PROCESS : BSE
OPERATOR : Furuya
COMMENT :

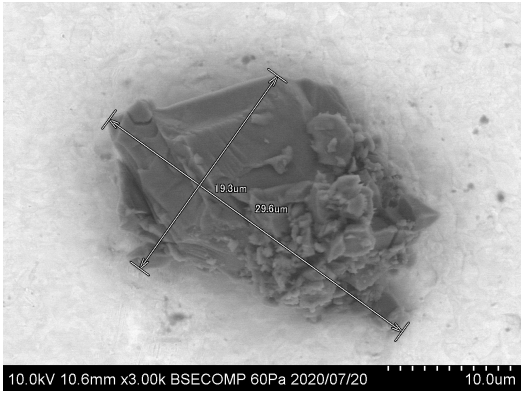

20200720/Au13_SEM/image/15_MD03-G0852_bse_scaled.bmp

SAMPLE : RX-MD03-0237
PREID : MD03-G0852
PROCESS : BSE
OPERATOR : Furuya
COMMENT : scaled

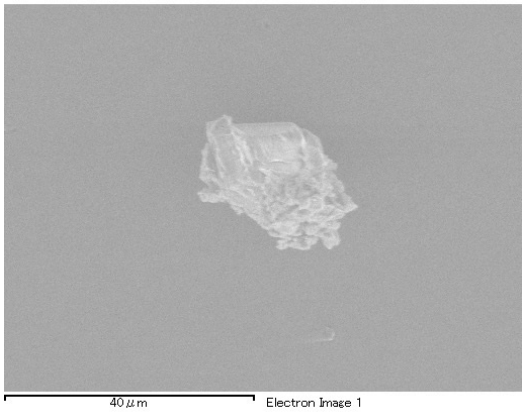

20200715/RX-MD03_SEM/eds/15_MD03-G0852_EDSatMD03.docx

SAMPLE : RX-MD03-0237
PREID : MD03-G0852
PROCESS : EDS at MD03
OPERATOR : Iwamae
COMMENT : No EDS data

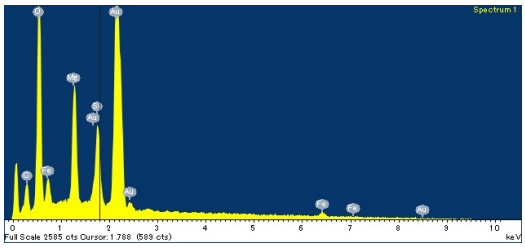

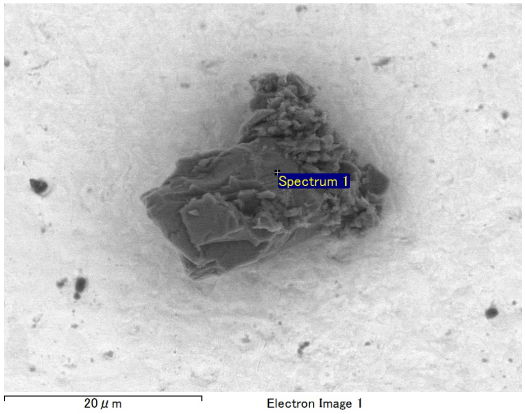

20200720/Au13_SEM/eds/05_MD03-G0852_EDSatAu13s5.docx

SAMPLE : RX-MD03-0237
PREID : MD03-G0852
PROCESS : EDS at Au13s5
OPERATOR : Furuya
COMMENT :

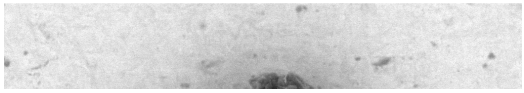

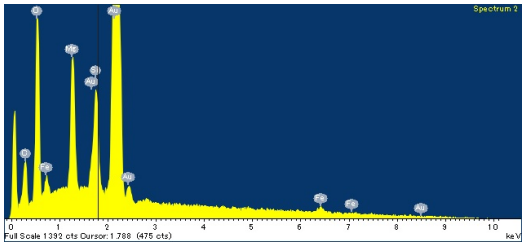
Spectrum 2
Full Scale 1392 cts Cursor: 1.788 (475 cts)
keV

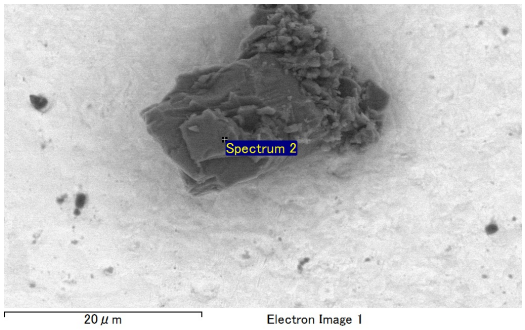
Spectrum 2
20 μm
Electron Image 1

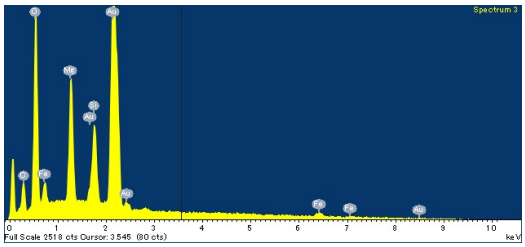
Spectrum 3
Full Scale 2518 cts Cursor: 3.545 (80 cts)
keV

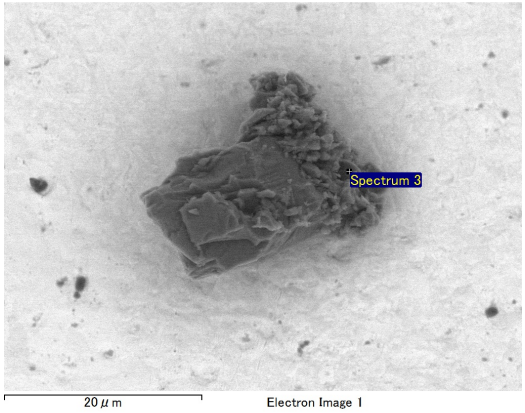
Spectrum 3
20 μm
Electron Image 1

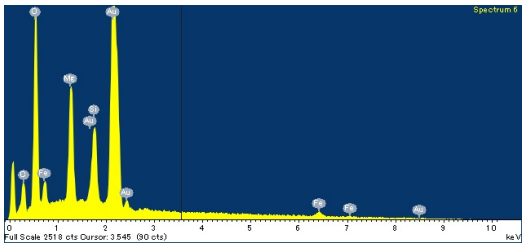
Spectrum 6
Full Scale 2518 cts Cursor: 3.545 (80 cts)
keV

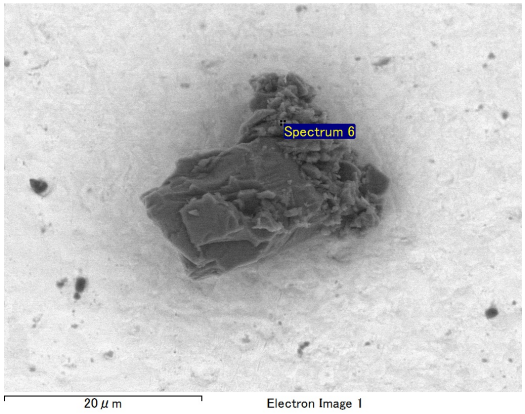
Spectrum 6
20 μm
Electron Image 1

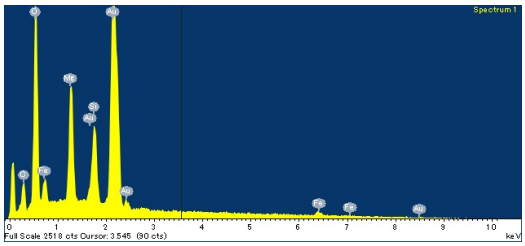
Spectrum 1
Full Scale 2518 cts Cursor: 3.545 (80 cts)
keV

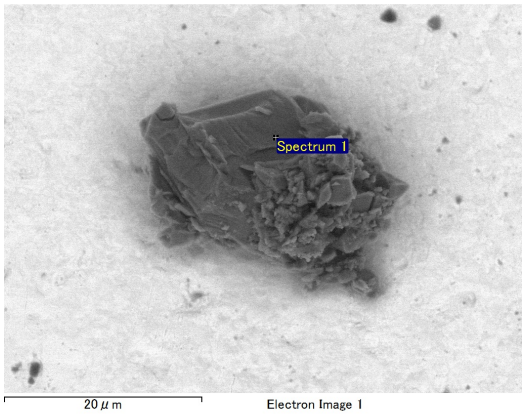
Spectrum 1
20 μm
Electron Image 1

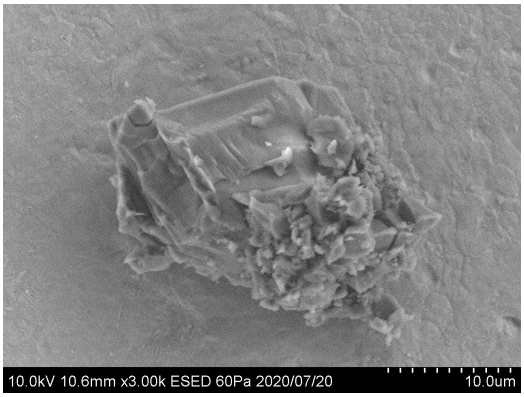

20200720/Au13_SEM/image/14_MD03-G0852_esed.bmp

SAMPLE : RX-MD03-0237
PREID : MD03-G0852
PROCESS : esed
OPERATOR : Furuya
COMMENT :

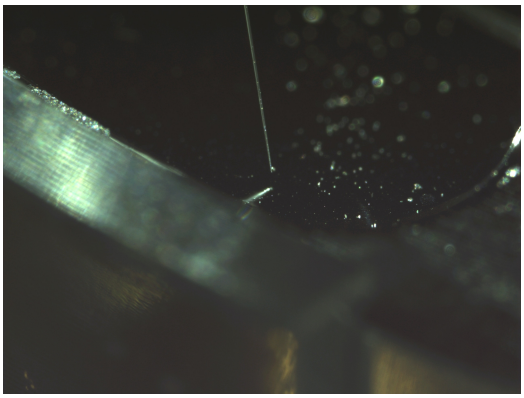

20200717/toAu13/nikon/01_MD03-G0852_pickup.bmp

SAMPLE : RX-MD03-0237
PREID : MD03-G0852
PROCESS : pickup
OPERATOR : Furuya, Iwamae
COMMENT :

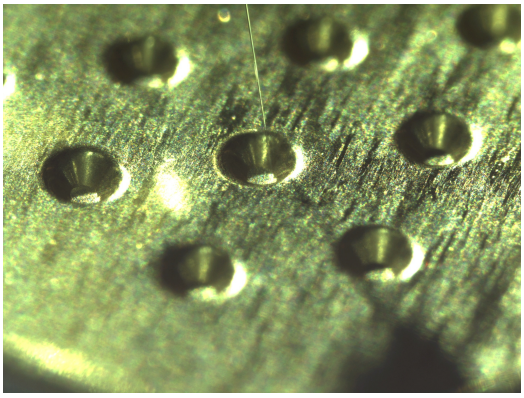

20200717/toAu13/nikon/03_MD03-G0852_releasetoAu13s5.bmp

SAMPLE : RX-MD03-0237
PREID : MD03-G0852
PROCESS : release to Au13s5
OPERATOR : Furuya, Iwamae
COMMENT :

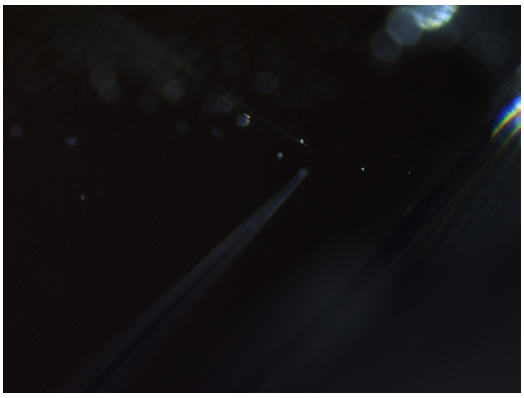

20200717/toAu13/nikon2/01_MD03-G0852_pickup.bmp

SAMPLE : RX-MD03-0237
PREID : MD03-G0852
PROCESS : pickup
OPERATOR : Furuya, Iwamae
COMMENT :

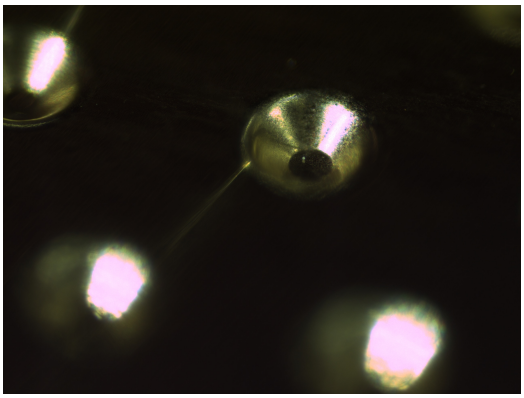

20200717/toAu13/nikon2/03_MD03-G0852_releasetoAu13s5.bmp

SAMPLE : RX-MD03-0237
PREID : MD03-G0852
PROCESS : release to Au13s5
OPERATOR : Furuya, Iwamae
COMMENT :

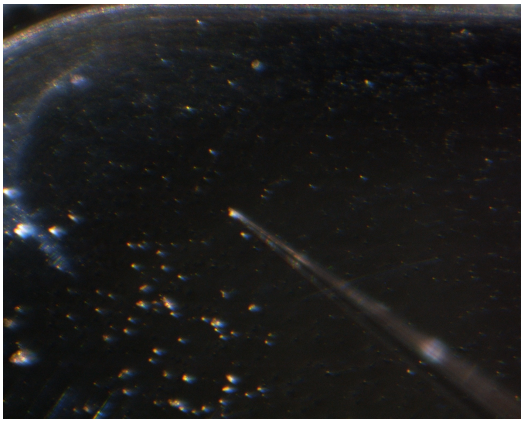

20200717/toAu13/union/01_MD03-G0852_pickup.bmp

SAMPLE : RX-MD03-0237
PREID : MD03-G0852
PROCESS : pickup
OPERATOR : Furuya, Iwamae
COMMENT :

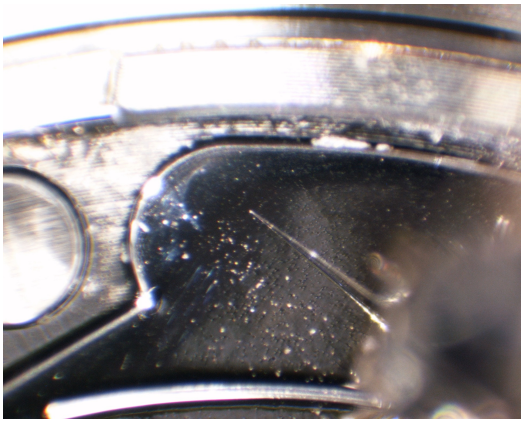

20200717/toAu13/union/02_MD03-G0852_pickup.bmp

SAMPLE : RX-MD03-0237
PREID : MD03-G0852
PROCESS : pickup
OPERATOR : Furuya, Iwamae
COMMENT :

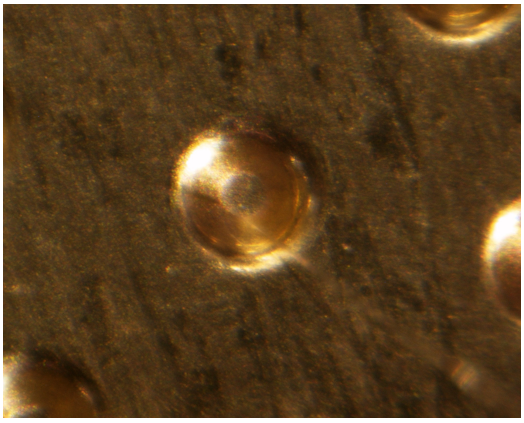

20200717/toAu13/union/03_MD03-G0852_releasetoAu13s5.bmp

SAMPLE : RX-MD03-0237
PREID : MD03-G0852
PROCESS : release to Au13s5
OPERATOR : Furuya, Iwamae
COMMENT :

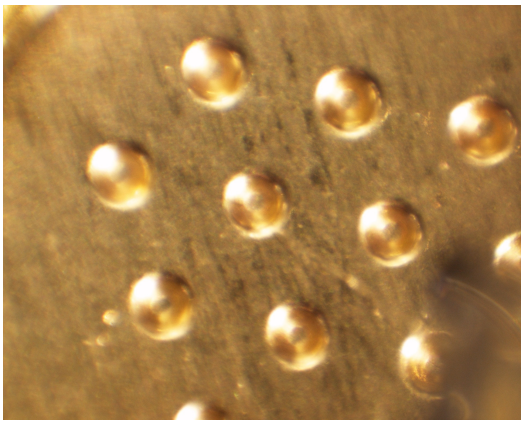

20200717/toAu13/union/04_MD03-G0852_releasetoAu13s5.bmp

SAMPLE : RX-MD03-0237
PREID : MD03-G0852
PROCESS : release to Au13s5
OPERATOR : Furuya, Iwamae
COMMENT :

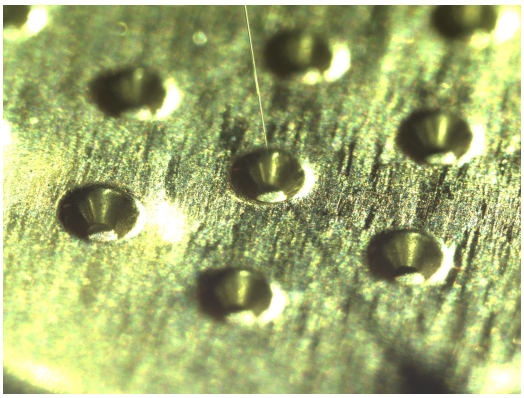

20200727/toSG45/nikon/17_MD03-G0852_pickupfromAu13s5.bmp

SAMPLE : RX-MD03-0237
PREID : MD03-G0852
PROCESS : pickup from Au13s5
OPERATOR : Furuya, Iwamae
COMMENT :

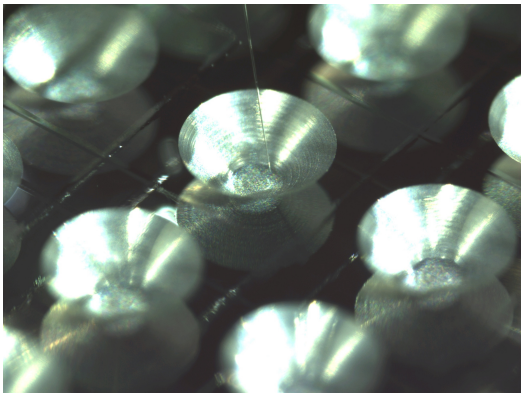

20200727/toSG45/nikon/19_MD03-G0852_releasetoSG45c6.bmp

SAMPLE : RX-MD03-0237
PREID : MD03-G0852
PROCESS : release to SG45c6
OPERATOR : Furuya, Iwamae
COMMENT :

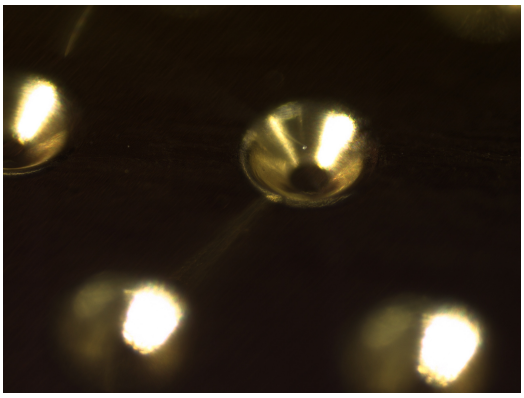

20200727/toSG45/nikon2/17_MD03-G0852_pickupfromAu13s5.bmp

SAMPLE : RX-MD03-0237
PREID : MD03-G0852
PROCESS : pickup from Au13s5
OPERATOR : Furuya, Iwamae
COMMENT :

20200727/toSG45/nikon2/19_MD03-G0852_releasetoSG45c6.bmp

SAMPLE : RX-MD03-0237
PREID : MD03-G0852
PROCESS : release to SG45c6
OPERATOR : Furuya, Iwamae
COMMENT :

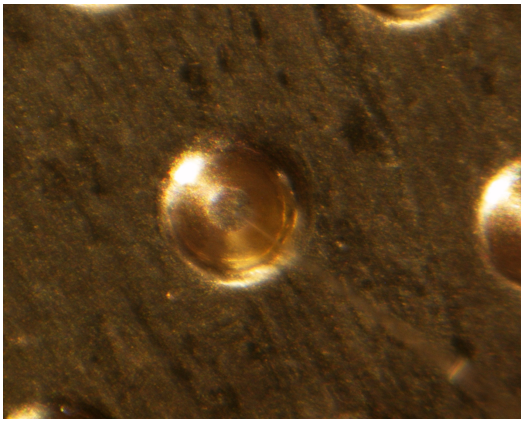

20200727/toSG45/union/17_MD03-G0852_pickupfromAu13s5.bmp

SAMPLE : RX-MD03-0237
PREID : MD03-G0852
PROCESS : pickup from Au13s5
OPERATOR : Furuya, Iwamae
COMMENT :

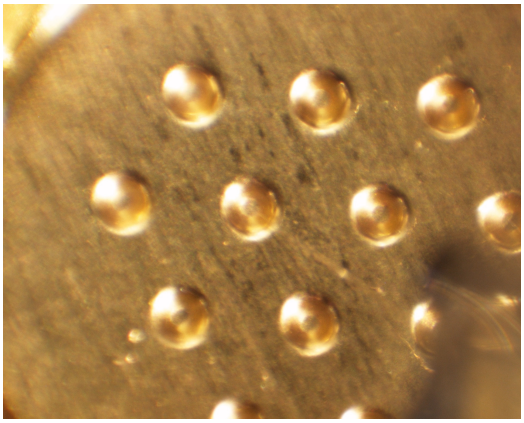

20200727/toSG45/union/18_MD03-G0852_pickupfromAu13s5.bmp

SAMPLE : RX-MD03-0237
PREID : MD03-G0852
PROCESS : pickup from Au13s5
OPERATOR : Furuya, Iwamae
COMMENT :

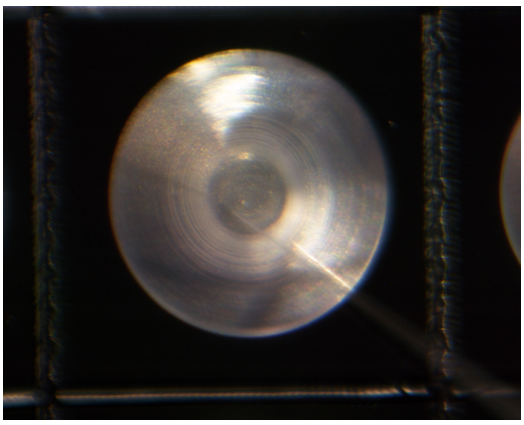

20200727/toSG45/union/19_MD03-G0852_releasetoSG45c6.bmp

SAMPLE : RX-MD03-0237
PREID : MD03-G0852
PROCESS : release to SG45c6
OPERATOR : Furuya, Iwamae
COMMENT :

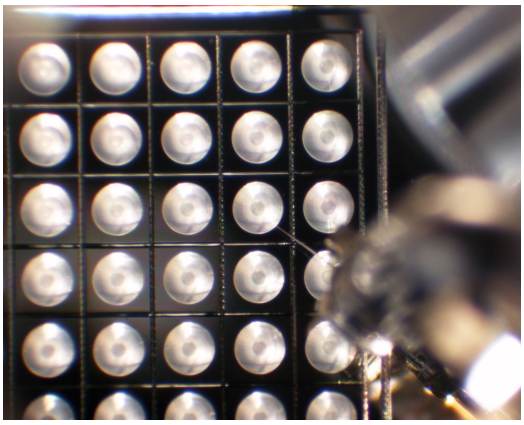

20200727/toSG45/union/20_MD03-G0852_releasetoSG45c6.bmp

SAMPLE : RX-MD03-0237
PREID : MD03-G0852
PROCESS : release to SG45c6
OPERATOR : Furuya, Iwamae
COMMENT :

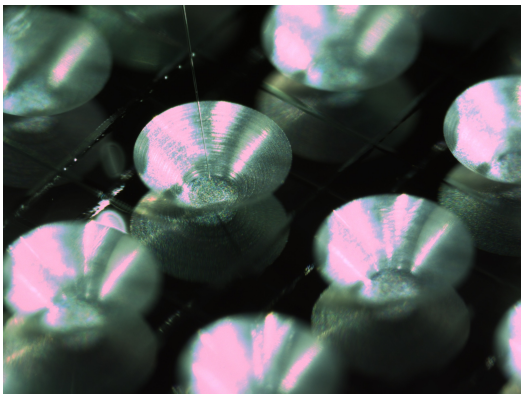

20220420/toS12/nikon/56_RX-MD03-0237_pickupfromSG45c6.bmp

SAMPLE : RX-MD03-0237
PREID :
PROCESS : pick up from SG45c6
OPERATOR : Soejima, Kanemaru
COMMENT :

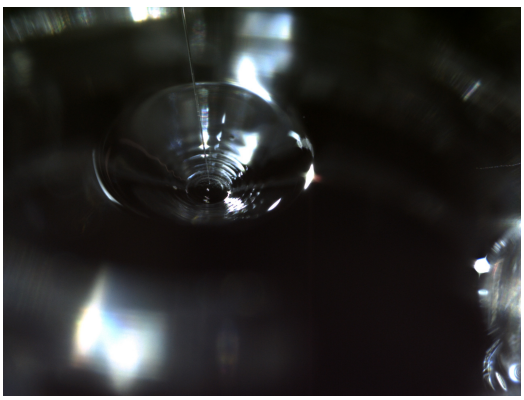

20220420/toS12/nikon/58_RX-MD03-0237_releasetoS12-240.bmp

SAMPLE : RX-MD03-0237
PREID :
PROCESS : release to S12-240
OPERATOR : Soejima, Kanemaru
COMMENT :

20220420/toS12/nikon2/56_RX-MD03-0237_pickupfromSG45c6.bmp

SAMPLE : RX-MD03-0237
PREID :
PROCESS : pick up from SG45c6
OPERATOR : Soejima, Kanemaru
COMMENT :

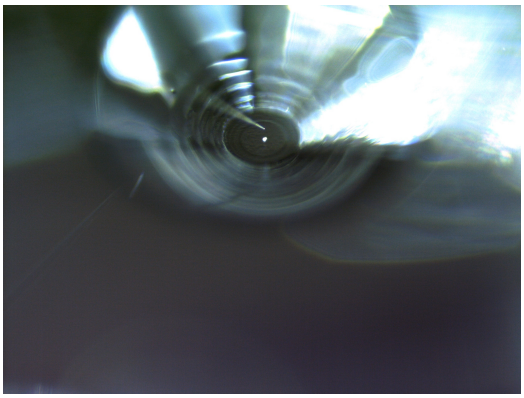

20220420/toS12/nikon2/58_RX-MD03-0237_releasetoS12-240.bmp

SAMPLE : RX-MD03-0237
PREID :
PROCESS : release to S12-240
OPERATOR : Soejima, Kanemaru
COMMENT :

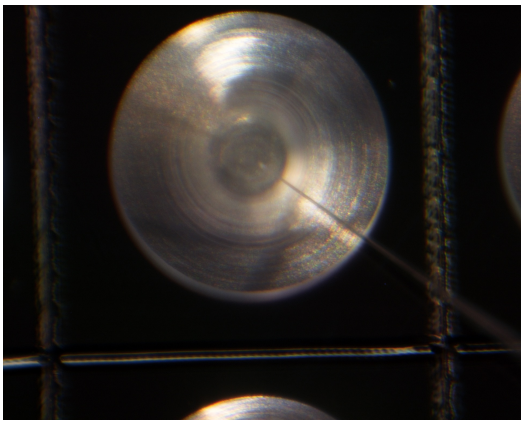

20220420/toS12/union/56_RX-MD03-0237_pickupfromSG45c6.bmp

SAMPLE : RX-MD03-0237
PREID :
PROCESS : pick up from SG45c6
OPERATOR : Soejima, Kanemaru
COMMENT :

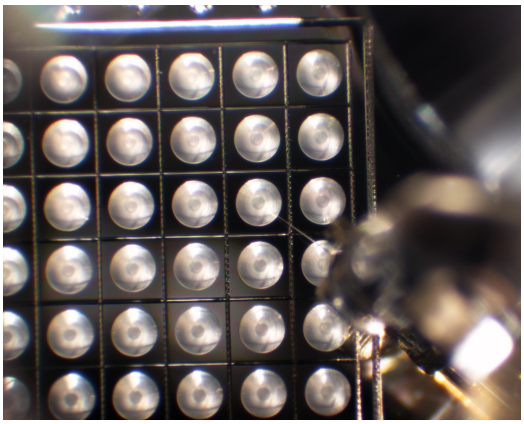

20220420/toS12/union/57_RX-MD03-0237_pickupfromSG45c6.bmp

SAMPLE : RX-MD03-0237
PREID :
PROCESS : pick up from SG45c6
OPERATOR : Soejima, Kanemaru
COMMENT :

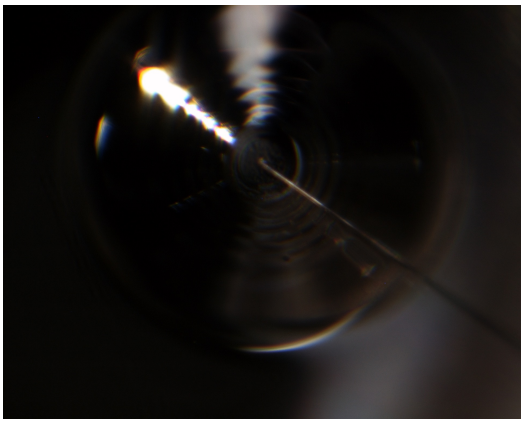

20220420/toS12/union/58_RX-MD03-0237_releasetoS12-240.bmp

SAMPLE : RX-MD03-0237
PREID :
PROCESS : release to S12-240
OPERATOR : Soejima, Kanemaru
COMMENT :

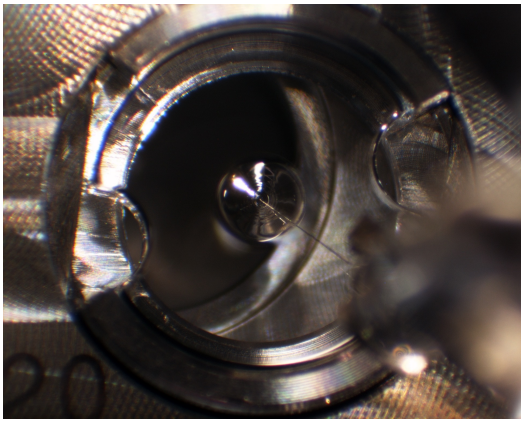

20220420/toS12/union/59_RX-MD03-0237_releasetoS12-240.bmp

SAMPLE : RX-MD03-0237
PREID :
PROCESS : release to S12-240
OPERATOR : Soejima, Kanemaru
COMMENT :

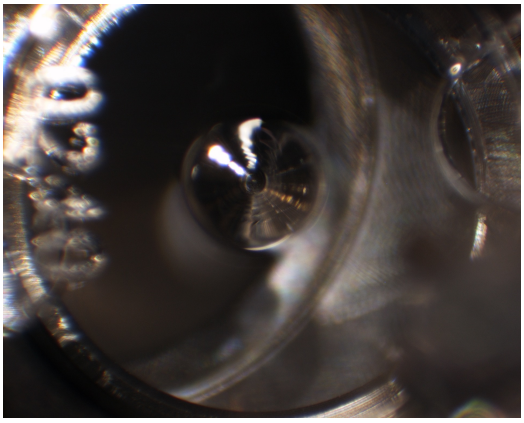

20220420/toS12/union/60_RX-MD03-0237_releasetoS12-240_covered.bmp

SAMPLE : RX-MD03-0237
PREID :
PROCESS : release to S12-240
OPERATOR : Soejima, Kanemaru
COMMENT : covered