RX-MD03-0238

Status	Date	Size	Transfer	Category	Phase
Curation S13-245	220523	26.6	MD03-G0850,SG45c7,S13-245	2	FeS,lpx,ol

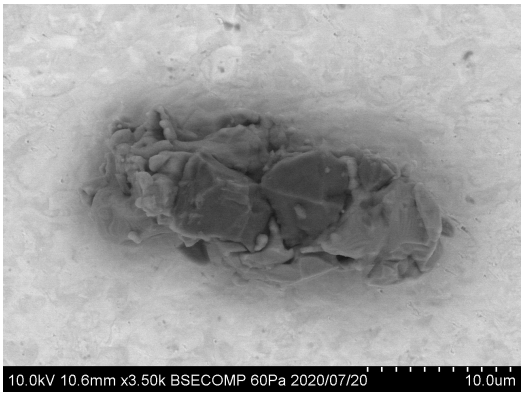

20200720/Au13_SEM/image/16_MD03-G0850_bse.bmp

SAMPLE : RX-MD03-0238
PREID : MD03-G0850
PROCESS : BSE
OPERATOR : Furuya
COMMENT :

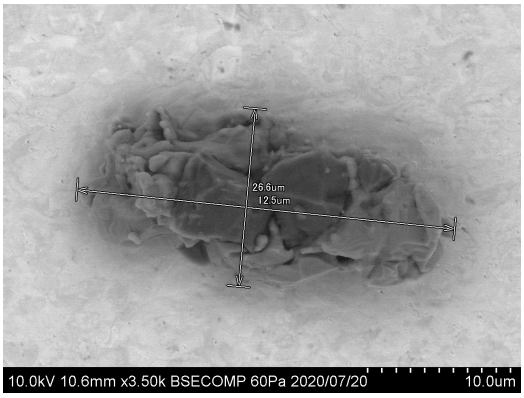

20200720/Au13_SEM/image/18_MD03-G0850_bse_scaled.bmp

SAMPLE : RX-MD03-0238
PREID : MD03-G0850
PROCESS : BSE
OPERATOR : Furuya
COMMENT : scaled

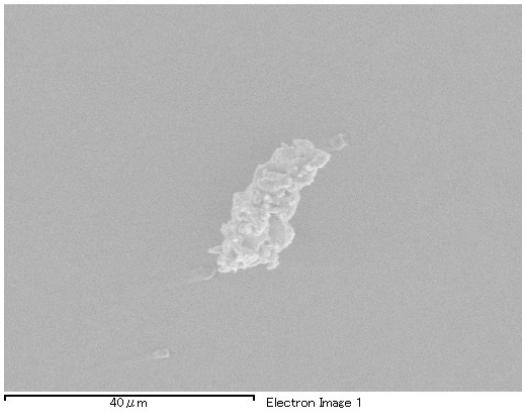

20200715/RX-MD03_SEM/eds/13_MD03-G0850_EDSatMD03.docx

SAMPLE : RX-MD03-0238
PREID : MD03-G0850
PROCESS : EDS at MD03
OPERATOR : Iwamae
COMMENT : No EDS data

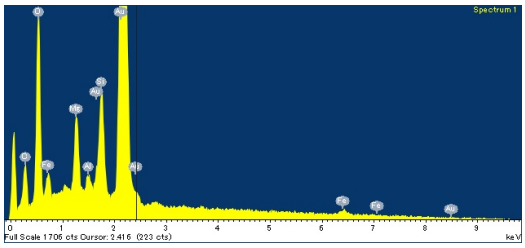

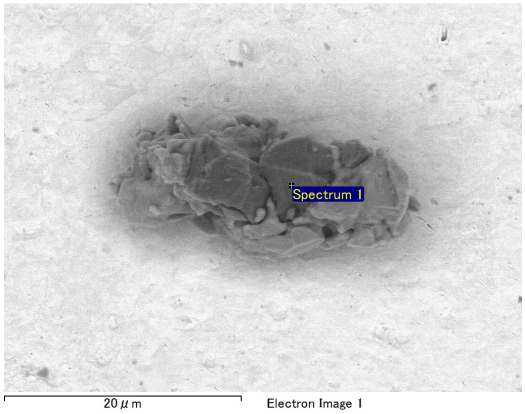

20200720/Au13_SEM/eds/06_MD03-G0850_EDSatAu13s6.docx

SAMPLE : RX-MD03-0238
PREID : MD03-G0850
PROCESS : EDS at Au13s6
OPERATOR : Furuya
COMMENT :

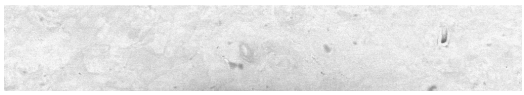

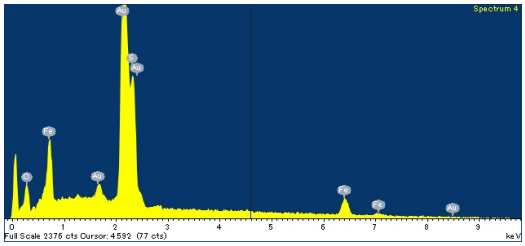
Spectrum 4
Full Scale 2376 cts Cursor: 4.592 (77 cts)
keV

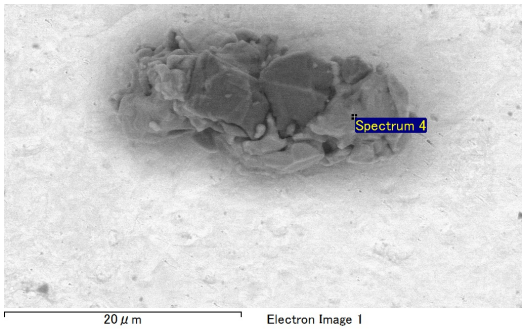
Spectrum 4
20 μm
Electron Image 1

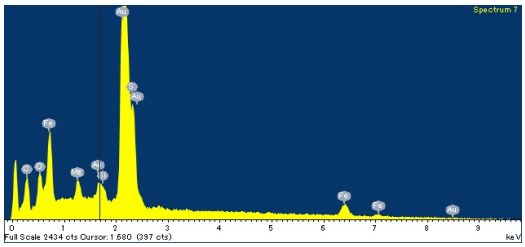
Spectrum 7
Full Scale 2434 cts Cursor: 1.580 (397 cts)
keV

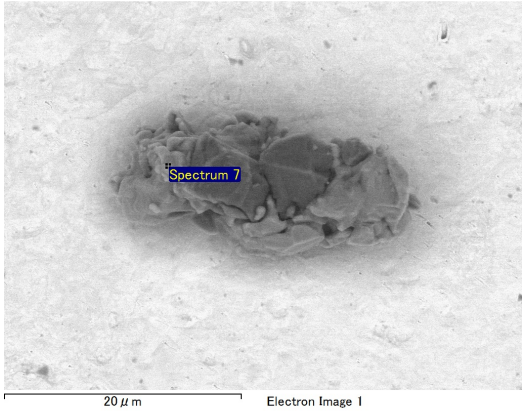
Spectrum 7
20 μm
Electron Image 1

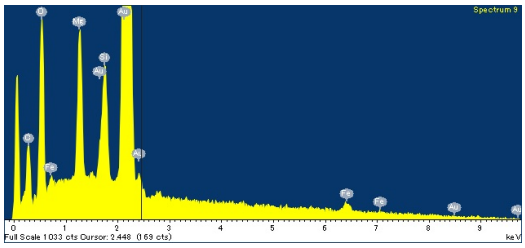
Spectrum 9
Full Scale 1033 cts Cursor: 2.448 (169 cts)
keV

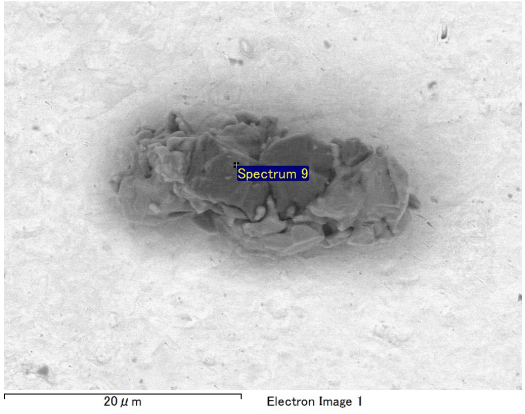
Spectrum 9
20 μm
Electron Image 1

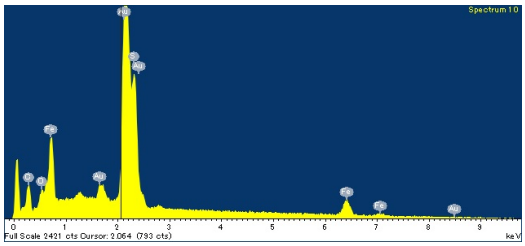
Spectrum 10
Full Scale 2421 cts Cursor: 2.064 (793 cts)
keV

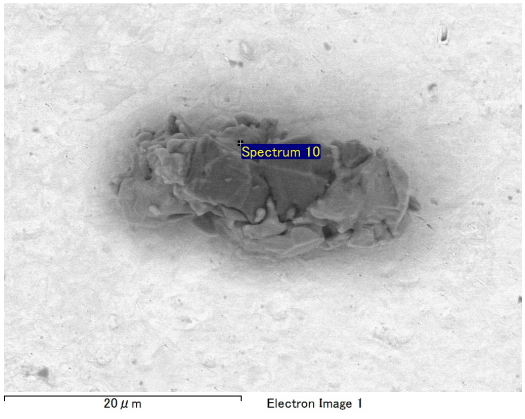
Spectrum 10
20 μm
Electron Image 1

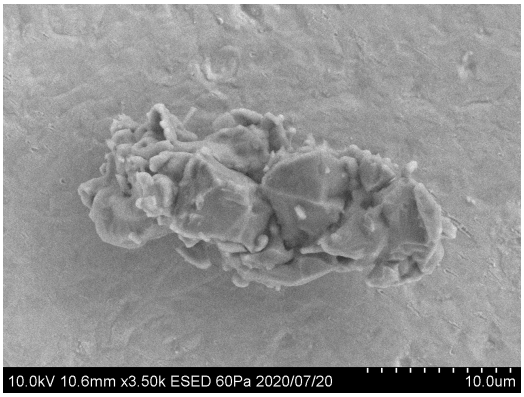

20200720/Au13_SEM/image/17_MD03-G0850_esed.bmp

SAMPLE : RX-MD03-0238
PREID : MD03-G0850
PROCESS : esed
OPERATOR : Furuya
COMMENT :

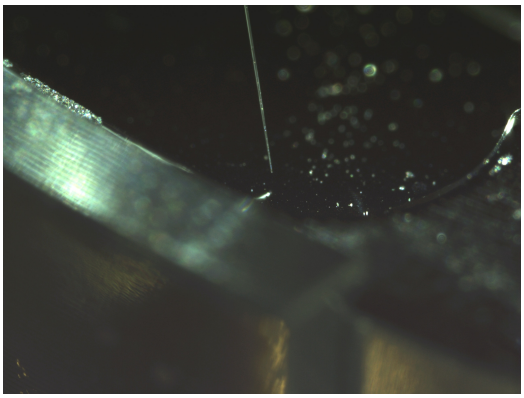

20200717/toAu13/nikon/05_MD03-G0850_pickup.bmp

SAMPLE : RX-MD03-0238
PREID : MD03-G0850
PROCESS : pickup
OPERATOR : Furuya, Iwamae
COMMENT :

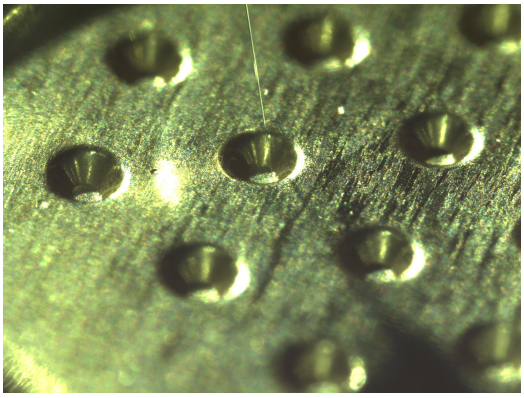

20200717/toAu13/nikon/07_MD03-G0850_releasetoAu13s6.bmp

SAMPLE : RX-MD03-0238
PREID : MD03-G0850
PROCESS : release to Au13s6
OPERATOR : Furuya, Iwamae
COMMENT :

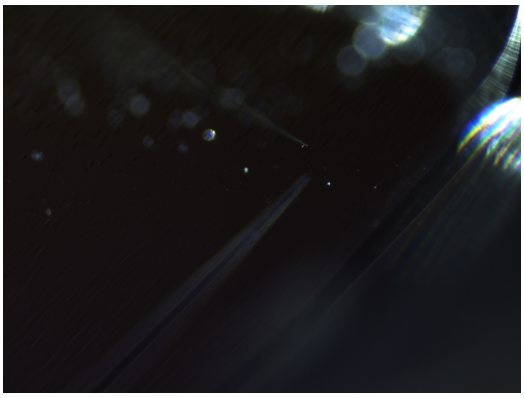

20200717/toAu13/nikon2/05_MD03-G0850_pickup.bmp

SAMPLE : RX-MD03-0238
PREID : MD03-G0850
PROCESS : pickup
OPERATOR : Furuya, Iwamae
COMMENT :

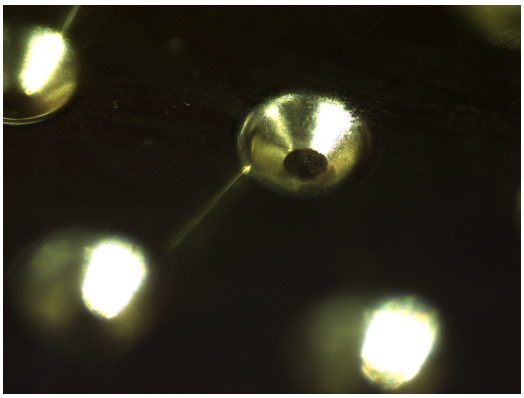

20200717/toAu13/nikon2/07_MD03-G0850_releasetoAu13s6.bmp

SAMPLE : RX-MD03-0238
PREID : MD03-G0850
PROCESS : release to Au13s6
OPERATOR : Furuya, Iwamae
COMMENT :

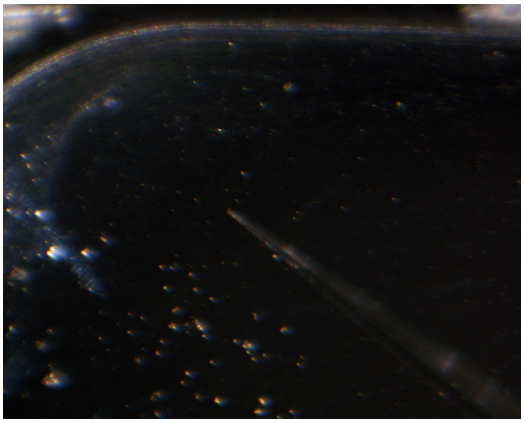

20200717/toAu13/union/05_MD03-G0850_pickup.bmp

SAMPLE : RX-MD03-0238
PREID : MD03-G0850
PROCESS : pickup
OPERATOR : Furuya, Iwamae
COMMENT :

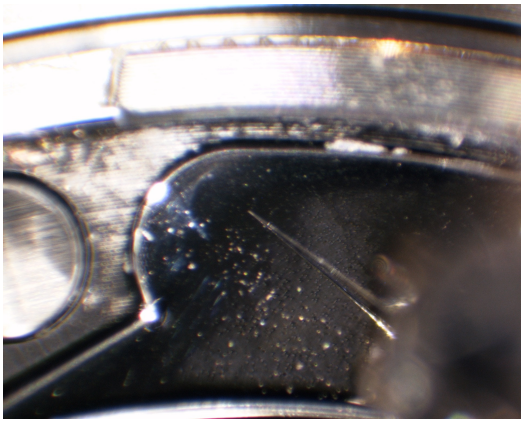

20200717/toAu13/union/06_MD03-G0850_pickup.bmp

SAMPLE : RX-MD03-0238
PREID : MD03-G0850
PROCESS : pickup
OPERATOR : Furuya, Iwamae
COMMENT :

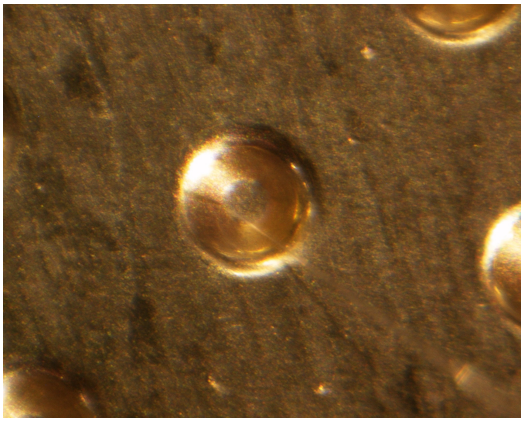

20200717/toAu13/union/07_MD03-G0850_releasetoAu13s6.bmp

SAMPLE : RX-MD03-0238
PREID : MD03-G0850
PROCESS : release to Au13s6
OPERATOR : Furuya, Iwamae
COMMENT :

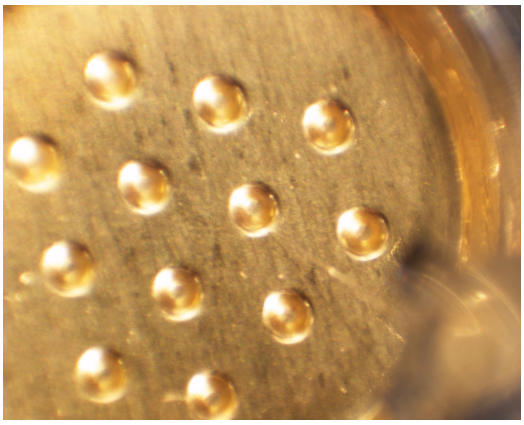

20200717/toAu13/union/08_MD03-G0850_releasetoAu13s6.bmp

SAMPLE : RX-MD03-0238
PREID : MD03-G0850
PROCESS : release to Au13s6
OPERATOR : Furuya, Iwamae
COMMENT :

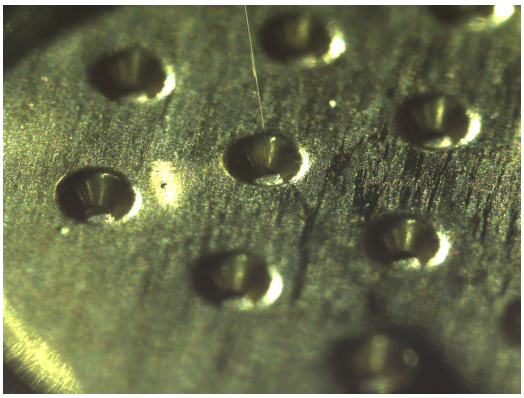

20200728/toSG45/nikon/01_MD03-G0850_pickupfromAu13s6.bmp

SAMPLE : RX-MD03-0238
PREID : MD03-G0850
PROCESS : pickup from Au13s6
OPERATOR : Nishimura, Furuya
COMMENT :

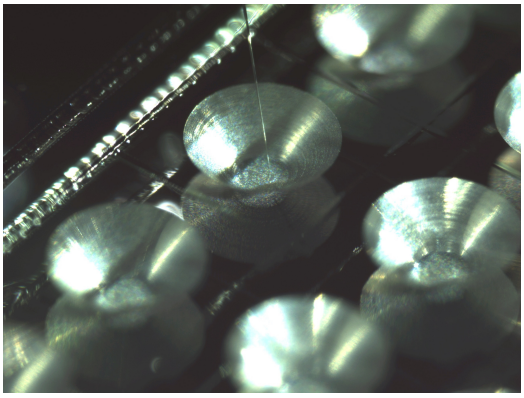

20200728/toSG45/nikon/03_MD03-G0850_releasetoSG45c7.bmp

SAMPLE : RX-MD03-0238
PREID : MD03-G0850
PROCESS : release to SG45c7
OPERATOR : Nishimura, Furuya
COMMENT :

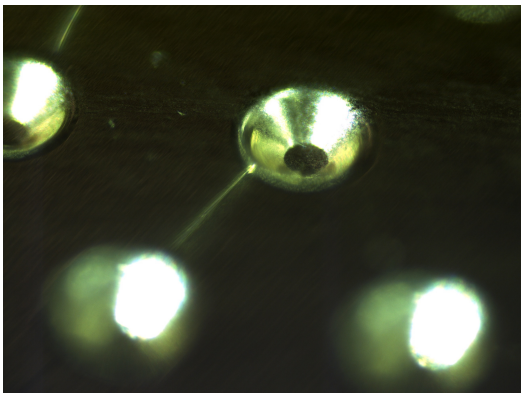

20200728/toSG45/nikon2/01_MD03-G0850_pickupfromAu13s6.bmp

SAMPLE : RX-MD03-0238
PREID : MD03-G0850
PROCESS : pickup from Au13s6
OPERATOR : Nishimura, Furuya
COMMENT :

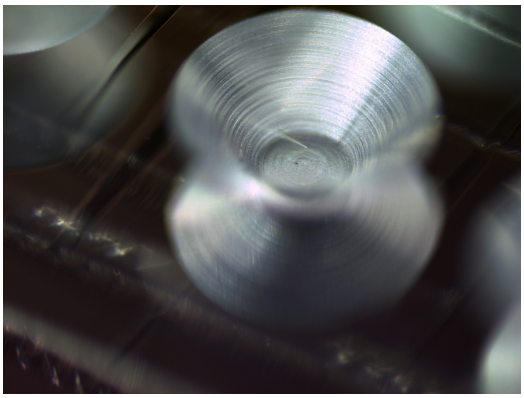

20200728/toSG45/nikon2/03_MD03-G0850_releasetoSG45c7.bmp

SAMPLE : RX-MD03-0238
PREID : MD03-G0850
PROCESS : release to SG45c7
OPERATOR : Nishimura, Furuya
COMMENT :

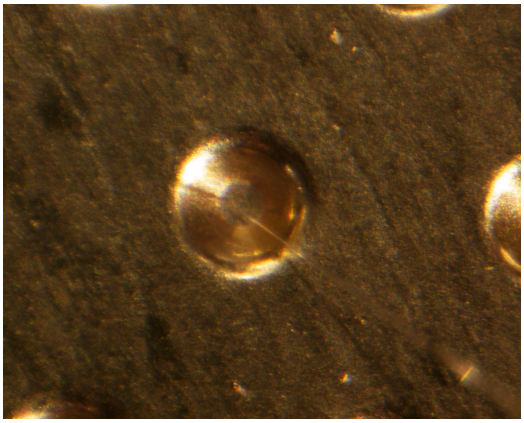

20200728/toSG45/union/01_MD03-G0850_pickupfromAu13s6.bmp

SAMPLE : RX-MD03-0238
PREID : MD03-G0850
PROCESS : pickup from Au13s6
OPERATOR : Nishimura, Furuya
COMMENT :

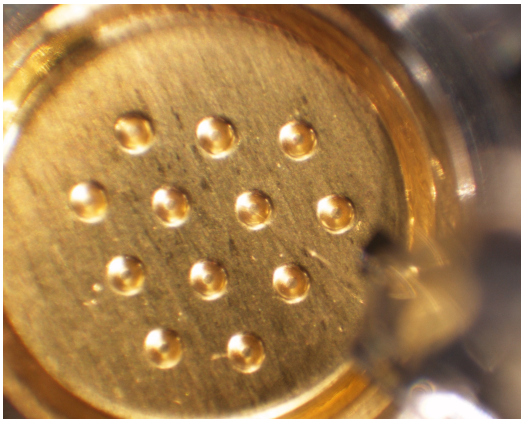

20200728/toSG45/union/02_MD03-G0850_pickupfromAu13s6.bmp

SAMPLE : RX-MD03-0238
PREID : MD03-G0850
PROCESS : pickup from Au13s6
OPERATOR : Nishimura, Furuya
COMMENT :

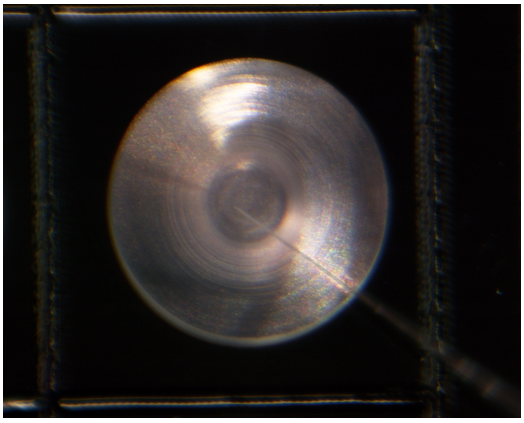

20200728/toSG45/union/03_MD03-G0850_releasetoSG45c7.bmp

SAMPLE : RX-MD03-0238
PREID : MD03-G0850
PROCESS : release to SG45c7
OPERATOR : Nishimura, Furuya
COMMENT :

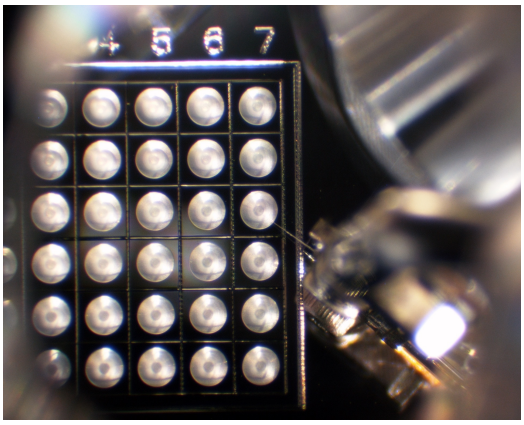

20200728/toSG45/union/04_MD03-G0850_releasetoSG45c7.bmp

SAMPLE : RX-MD03-0238
PREID : MD03-G0850
PROCESS : release to SG45c7
OPERATOR : Nishimura, Furuya
COMMENT :

20220426/toS13/nikon/16_RX-MD03-0238_pickupfromSG45c7.bmp

SAMPLE : RX-MD03-0238
PREID :
PROCESS : pick up from SG45c7
OPERATOR : Soejima, Kanemaru
COMMENT :

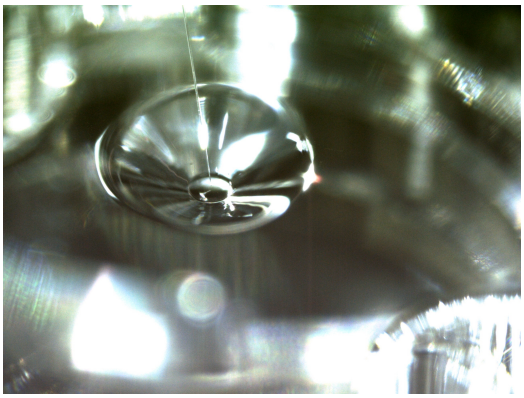

20220426/toS13/nikon/18_RX-MD03-0238_releasetoS13-245.bmp

SAMPLE : RX-MD03-0238
PREID :
PROCESS : release to S13-245
OPERATOR : Soejima, Kanemaru
COMMENT :

20220426/toS13/nikon2/16_RX-MD03-0238_pickupfromSG45c7.bmp

SAMPLE : RX-MD03-0238
PREID :
PROCESS : pick up from SG45c7
OPERATOR : Soejima, Kanemaru
COMMENT :

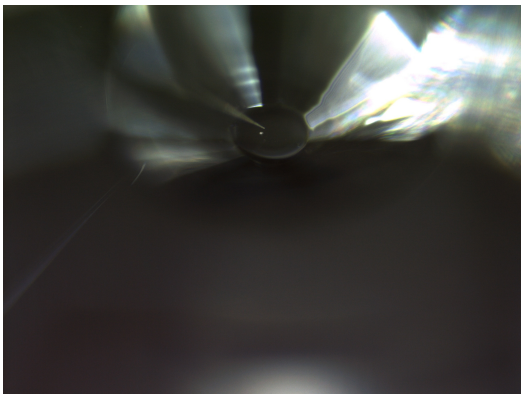

20220426/toS13/nikon2/18_RX-MD03-0238_releasetoS13-245.bmp

SAMPLE : RX-MD03-0238
PREID :
PROCESS : release to S13-245
OPERATOR : Soejima, Kanemaru
COMMENT :

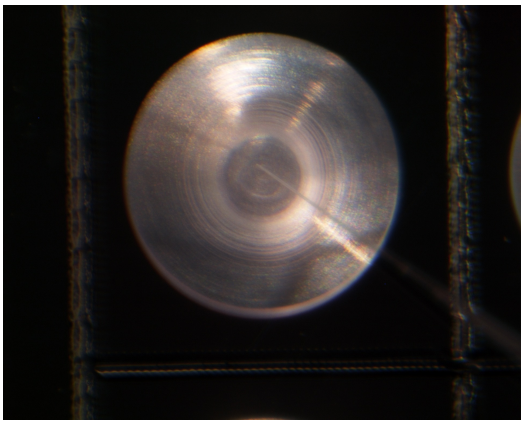

20220426/toS13/union/16_RX-MD03-0238_pickupfromSG45c7.bmp

SAMPLE : RX-MD03-0238
PREID :
PROCESS : pick up from SG45c7
OPERATOR : Soejima, Kanemaru
COMMENT :

20220426/toS13/union/17_RX-MD03-0238_pickupfromSG45c7.bmp

SAMPLE : RX-MD03-0238
PREID :
PROCESS : pick up from SG45c7
OPERATOR : Soejima, Kanemaru
COMMENT :

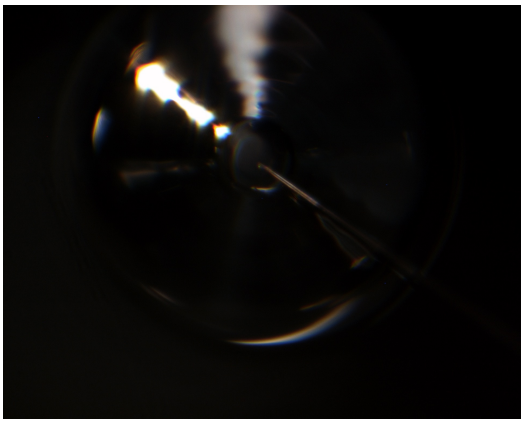

20220426/toS13/union/18_RX-MD03-0238_releasetoS13-245.bmp

SAMPLE : RX-MD03-0238
PREID :
PROCESS : release to S13-245
OPERATOR : Soejima, Kanemaru
COMMENT :

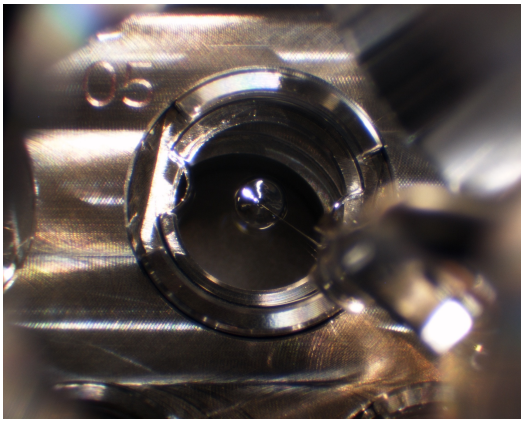

20220426/toS13/union/19_RX-MD03-0238_releasetoS13-245.bmp

SAMPLE : RX-MD03-0238
PREID :
PROCESS : release to S13-245
OPERATOR : Soejima, Kanemaru
COMMENT :

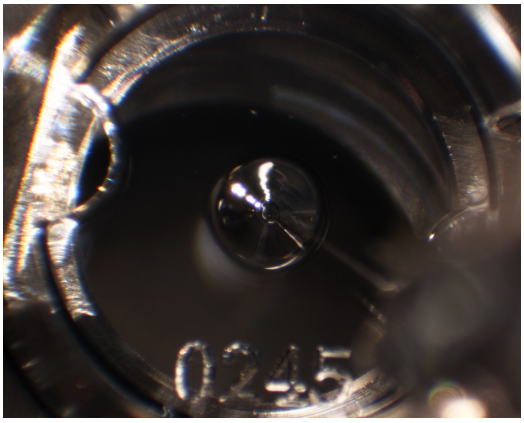

20220426/toS13/union/20_RX-MD03-0238_releasetoS13-245_covered.bmp

SAMPLE : RX-MD03-0238
PREID :
PROCESS : release to S13-245
OPERATOR : Soejima, Kanemaru
COMMENT : covered