RX-MD03-0240

Status	Date	Size	Transfer	Category	Phase
Curation S13-243	220523	12.9	MD03-G0859,SG45d1,S13-243	1	ol

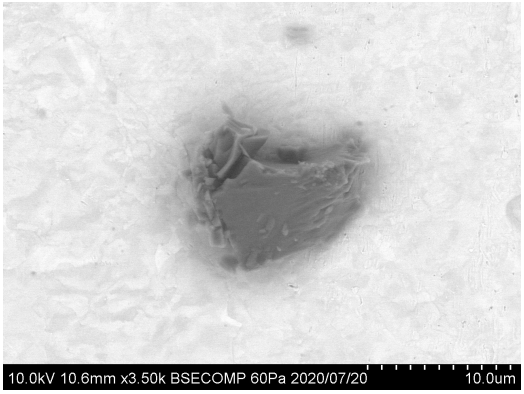

20200720/Au13_SEM/image/22_MD03-G0859_bse.bmp

SAMPLE : RX-MD03-0240
PREID : MD03-G0859
PROCESS : BSE
OPERATOR : Furuya
COMMENT :

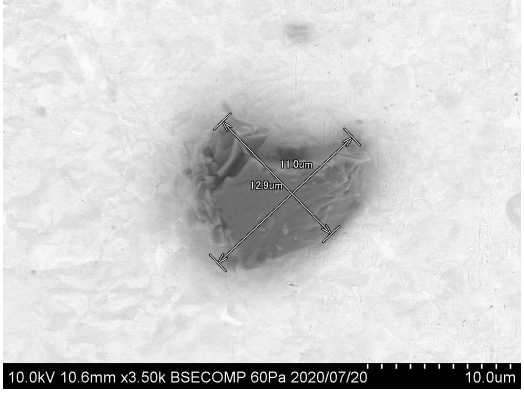

20200720/Au13_SEM/image/24_MD03-G0859_bse_scaled.bmp

SAMPLE : RX-MD03-0240
PREID : MD03-G0859
PROCESS : BSE
OPERATOR : Furuya
COMMENT : scaled

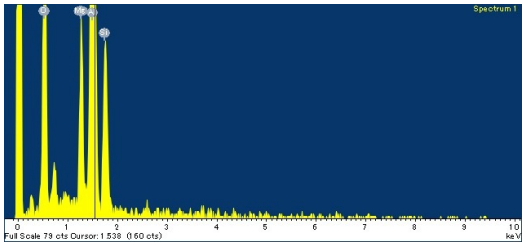

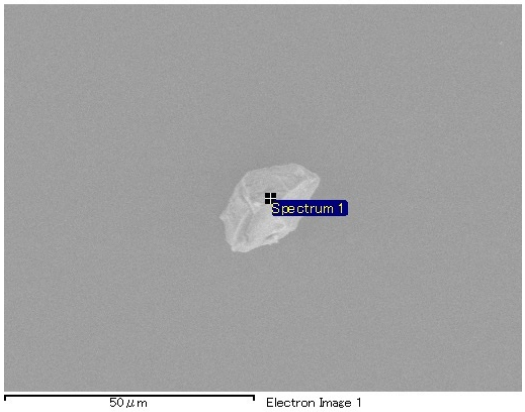

20200715/RX-MD03_SEM/eds/22_MD03-G0859_EDSatMD03.docx

SAMPLE : RX-MD03-0240
PREID : MD03-G0859
PROCESS : EDS at MD03
OPERATOR : Iwamae
COMMENT :

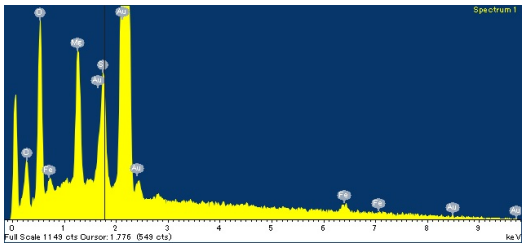

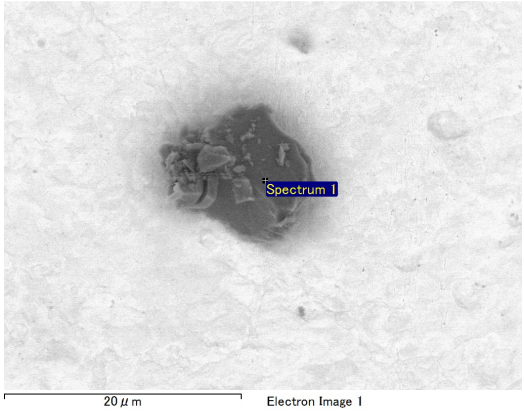

20200720/Au13_SEM/eds/08_MD03-G0859_EDSatAu13s8.docx

SAMPLE : RX-MD03-0240
PREID : MD03-G0859
PROCESS : EDS at Au13s8
OPERATOR : Furuya
COMMENT :

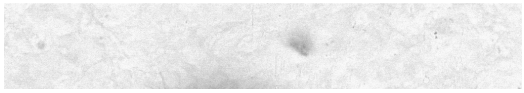

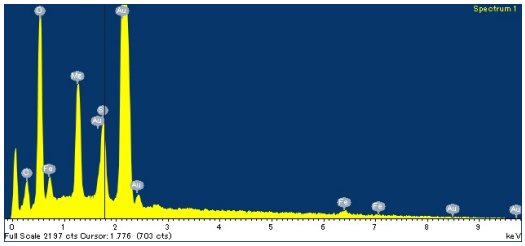
Spectrum 1
Full Scale 2197 cts Cursor: 1.776 (703 cts)
keV

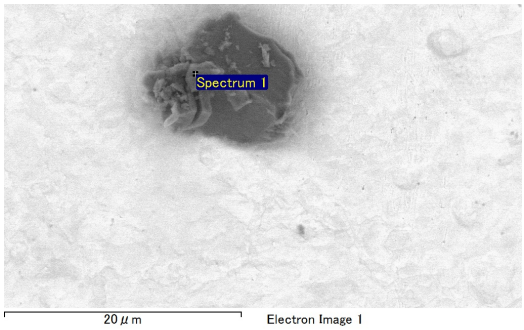
Spectrum 1
20 μm
Electron Image 1

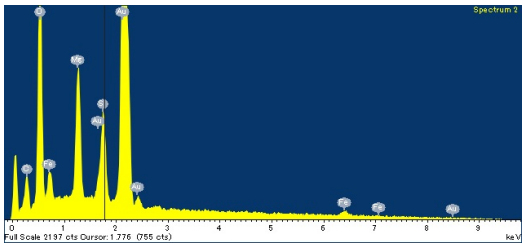
Spectrum 2
Full Scale 2197 cts Cursor: 1.776 (755 cts)
keV

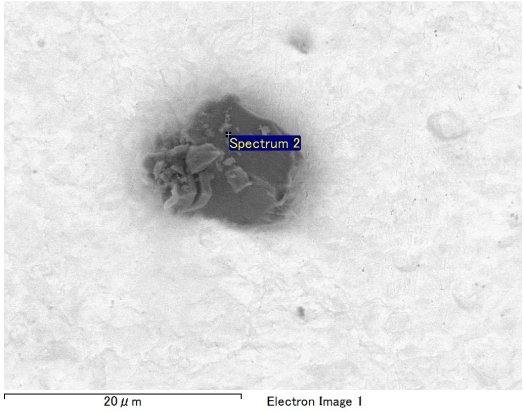
Spectrum 2
20 μm
Electron Image 1

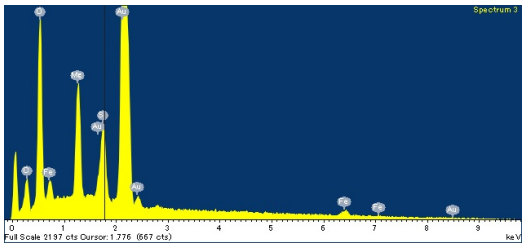
Spectrum 3
Full Scale 2197 cts Cursor: 1.776 (667 cts)
keV

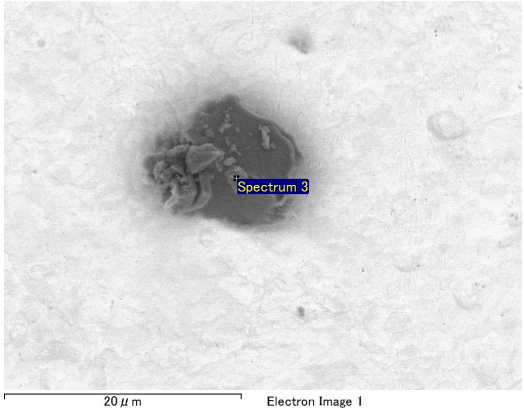
Spectrum 3
20 μm
Electron Image 1

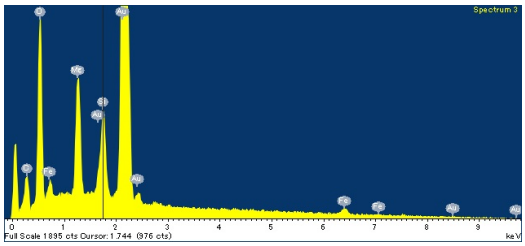
Spectrum 3
Full Scale 1895 cts Cursor: 1.744 (976 cts)
keV

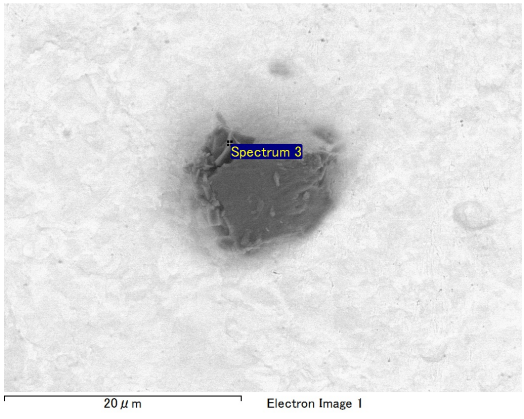
Spectrum 3
20 μm
Electron Image 1

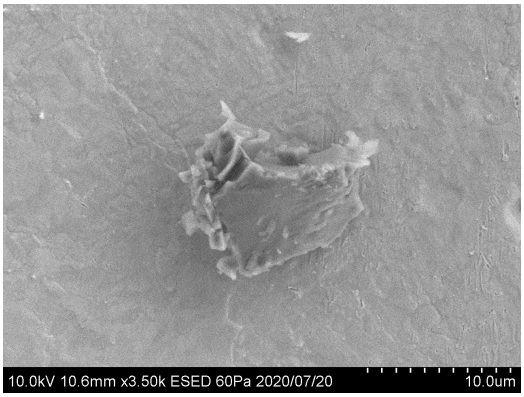

20200720/Au13_SEM/image/23_MD03-G0859_esed.bmp

SAMPLE : RX-MD03-0240
PREID : MD03-G0859
PROCESS : esed
OPERATOR : Furuya
COMMENT :

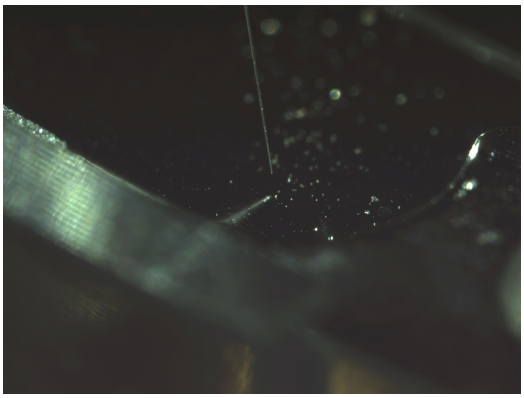

20200717/toAu13/nikon/13_MD03-G0859_pickup.bmp

SAMPLE : RX-MD03-0240
PREID : MD03-G0859
PROCESS : pickup
OPERATOR : Furuya, Iwamae
COMMENT :

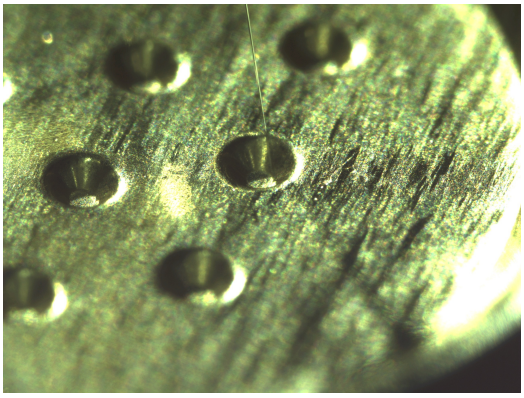

20200717/toAu13/nikon/15_MD03-G0859_releasetoAu13s8.bmp

SAMPLE : RX-MD03-0240
PREID : MD03-G0859
PROCESS : release to Au13s8
OPERATOR : Furuya, Iwamae
COMMENT :

20200717/toAu13/nikon2/13_MD03-G0859_pickup.bmp

SAMPLE : RX-MD03-0240
PREID : MD03-G0859
PROCESS : pickup
OPERATOR : Furuya, Iwamae
COMMENT :

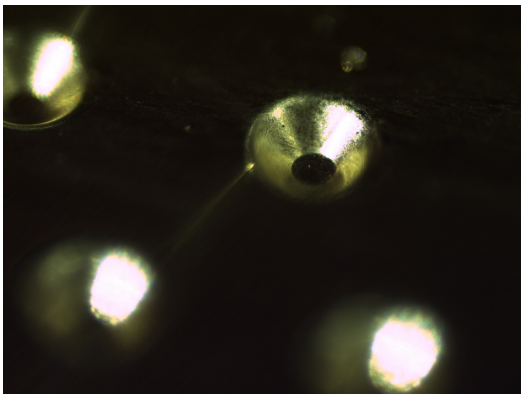

20200717/toAu13/nikon2/15_MD03-G0859_releasetoAu13s8.bmp

SAMPLE : RX-MD03-0240
PREID : MD03-G0859
PROCESS : release to Au13s8
OPERATOR : Furuya, Iwamae
COMMENT :

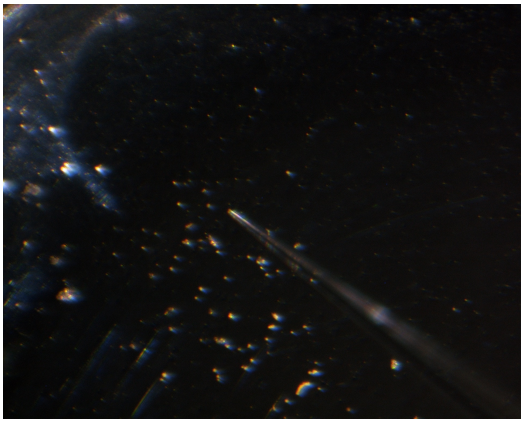

20200717/toAu13/union/13_MD03-G0859_pickup.bmp

SAMPLE : RX-MD03-0240
PREID : MD03-G0859
PROCESS : pickup
OPERATOR : Furuya, Iwamae
COMMENT :

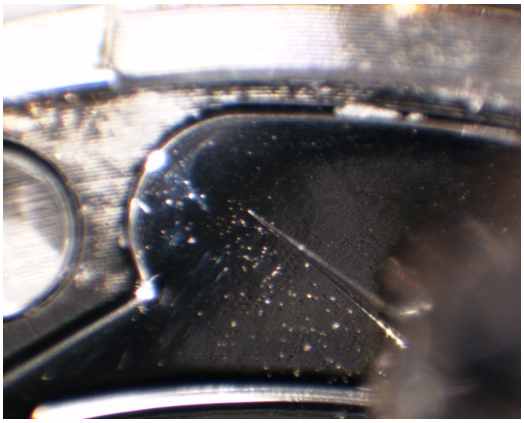

20200717/toAu13/union/14_MD03-G0859_pickup.bmp

SAMPLE : RX-MD03-0240
PREID : MD03-G0859
PROCESS : pickup
OPERATOR : Furuya, Iwamae
COMMENT :

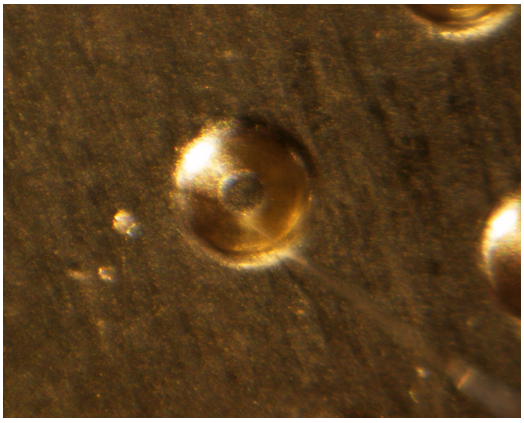

20200717/toAu13/union/15_MD03-G0859_releasetoAu13s8.bmp

SAMPLE : RX-MD03-0240
PREID : MD03-G0859
PROCESS : release to Au13s8
OPERATOR : Furuya, Iwamae
COMMENT :

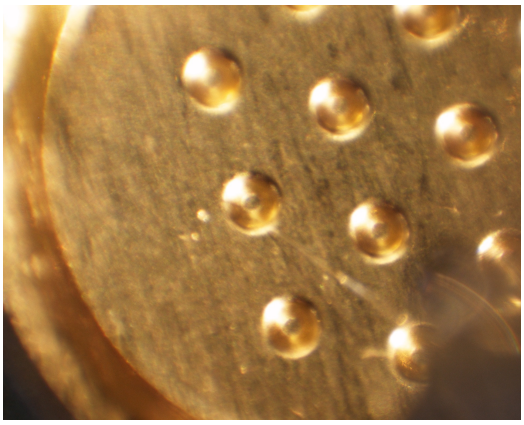

20200717/toAu13/union/16_MD03-G0859_releasetoAu13s8.bmp

SAMPLE : RX-MD03-0240
PREID : MD03-G0859
PROCESS : release to Au13s8
OPERATOR : Furuya, Iwamae
COMMENT :

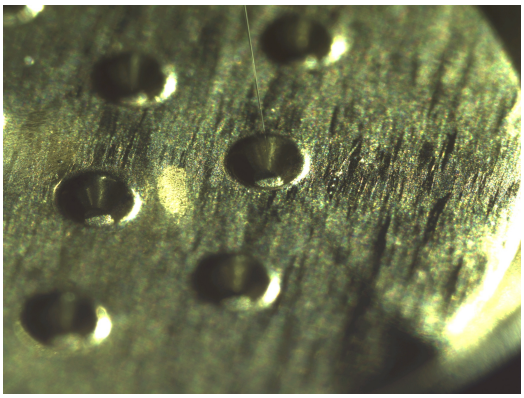

20200728/toSG45/nikon/09_MD03-G0859_pickupfromAu13s8.bmp

SAMPLE : RX-MD03-0240
PREID : MD03-G0859
PROCESS : pickup from Au13s8
OPERATOR : Nishimura, Furuya
COMMENT :

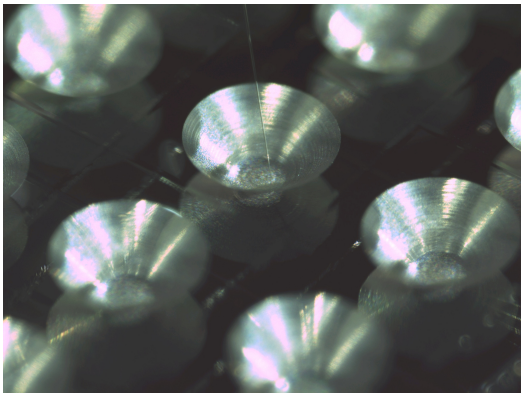

20200728/toSG45/nikon/11_MD03-G0859_releasetoSG45d1.bmp

SAMPLE : RX-MD03-0240
PREID : MD03-G0859
PROCESS : release to SG45d1
OPERATOR : Nishimura, Furuya
COMMENT :

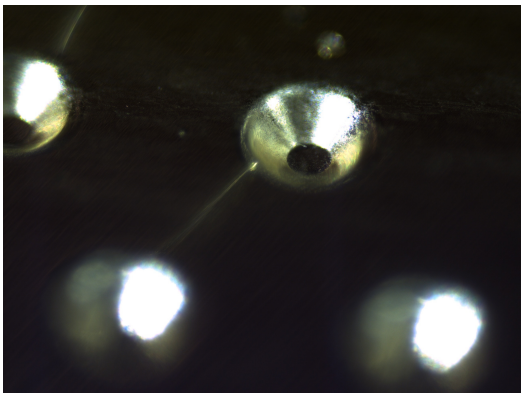

20200728/toSG45/nikon2/09_MD03-G0859_pickupfromAu13s8.bmp

SAMPLE : RX-MD03-0240
PREID : MD03-G0859
PROCESS : pickup from Au13s8
OPERATOR : Nishimura, Furuya
COMMENT :

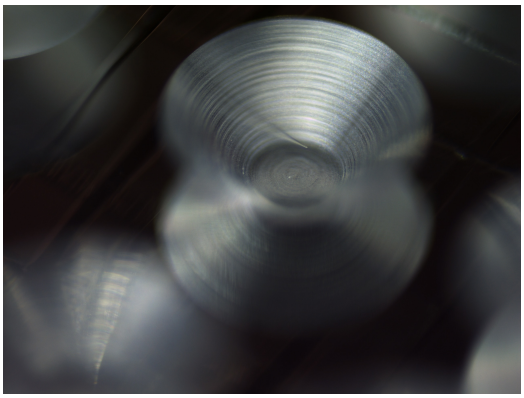

20200728/toSG45/nikon2/11_MD03-G0859_releasetoSG45d1.bmp

SAMPLE : RX-MD03-0240
PREID : MD03-G0859
PROCESS : release to SG45d1
OPERATOR : Nishimura, Furuya
COMMENT :

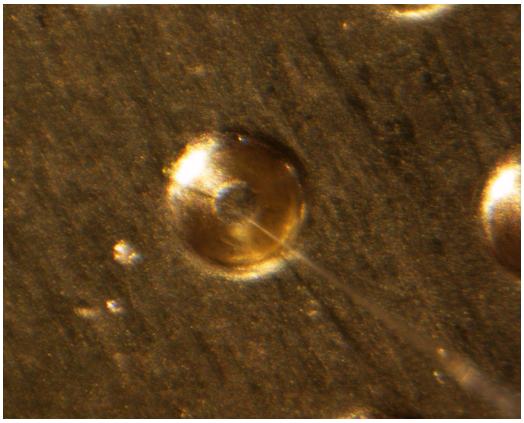

20200728/toSG45/union/09_MD03-G0859_pickupfromAu13s8.bmp

SAMPLE : RX-MD03-0240
PREID : MD03-G0859
PROCESS : pickup from Au13s8
OPERATOR : Nishimura, Furuya
COMMENT :

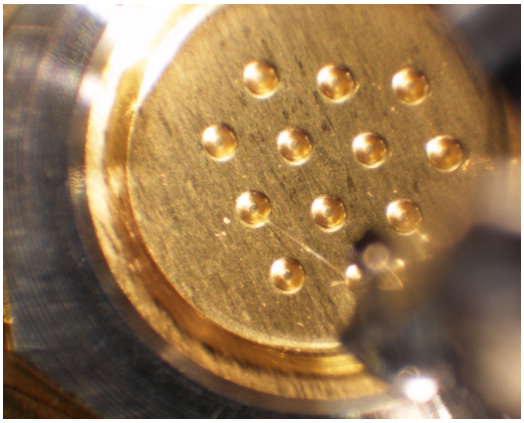

20200728/toSG45/union/10_MD03-G0859_pickupfromAu13s8.bmp

SAMPLE : RX-MD03-0240
PREID : MD03-G0859
PROCESS : pickup from Au13s8
OPERATOR : Nishimura, Furuya
COMMENT :

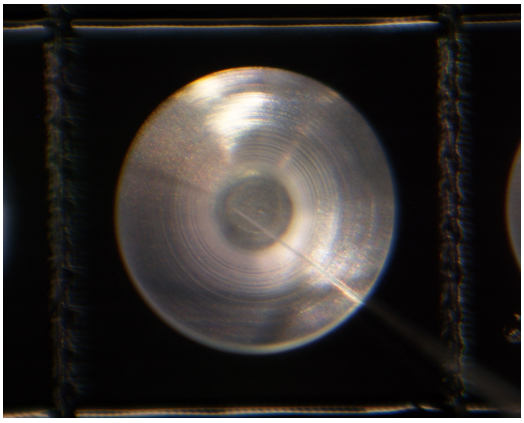

20200728/toSG45/union/11_MD03-G0859_releasetoSG45d1.bmp

SAMPLE : RX-MD03-0240
PREID : MD03-G0859
PROCESS : release to SG45d1
OPERATOR : Nishimura, Furuya
COMMENT :

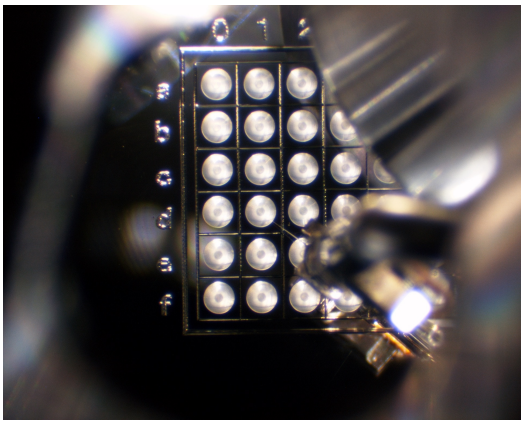

20200728/toSG45/union/12_MD03-G0859_releasetoSG45d1.bmp

SAMPLE : RX-MD03-0240
PREID : MD03-G0859
PROCESS : release to SG45d1
OPERATOR : Nishimura, Furuya
COMMENT :

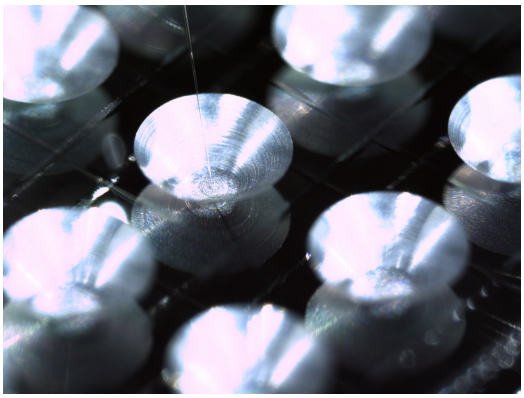

20220426/toS13/nikon/06_RX-MD03-0240_pickupfromSG45d1.bmp

SAMPLE : RX-MD03-0240
PREID :
PROCESS : pick up from SG45d1
OPERATOR : Soejima, Kanemaru
COMMENT :

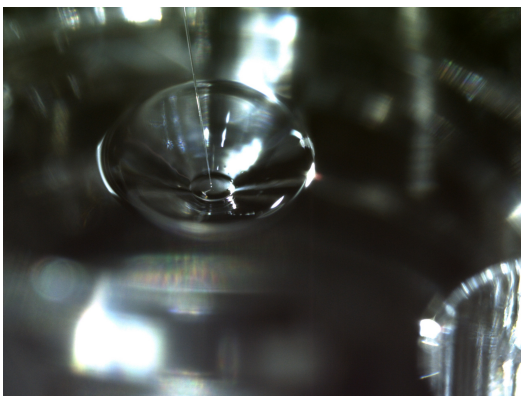

20220426/toS13/nikon/08_RX-MD03-0240_releasetoS13-243.bmp

SAMPLE : RX-MD03-0240
PREID :
PROCESS : release to S13-243
OPERATOR : Soejima, Kanemaru
COMMENT :

20220426/toS13/nikon2/06_RX-MD03-0240_pickupfromSG45d1.bmp

SAMPLE : RX-MD03-0240
PREID :
PROCESS : pick up from SG45d1
OPERATOR : Soejima, Kanemaru
COMMENT :

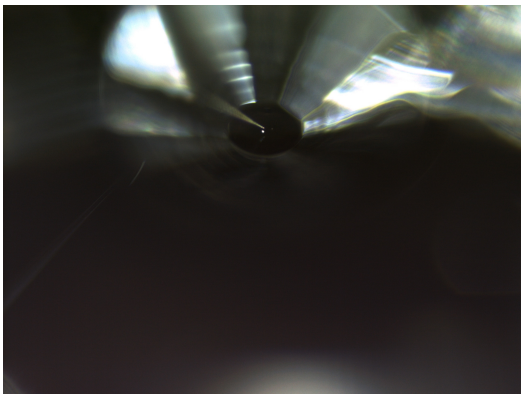

20220426/toS13/nikon2/08_RX-MD03-0240_releasetoS13-243.bmp

SAMPLE : RX-MD03-0240
PREID :
PROCESS : release to S13-243
OPERATOR : Soejima, Kanemaru
COMMENT :

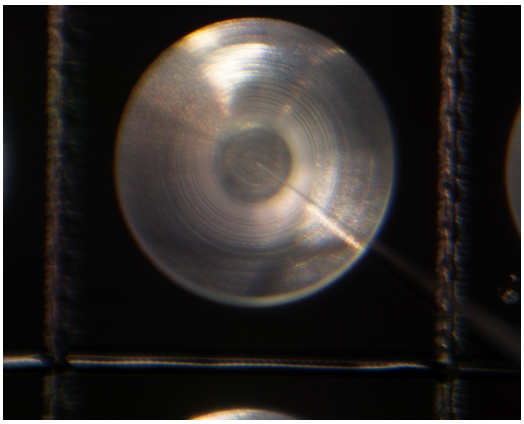

20220426/toS13/union/06_RX-MD03-0240_pickupfromSG45d1.bmp

SAMPLE : RX-MD03-0240
PREID :
PROCESS : pick up from SG45d1
OPERATOR : Soejima, Kanemaru
COMMENT :

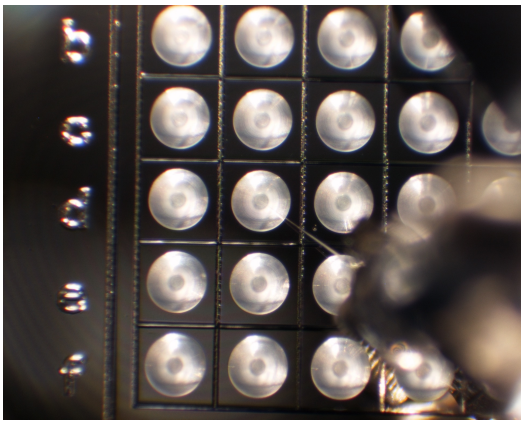

20220426/toS13/union/07_RX-MD03-0240_pickupfromSG45d1.bmp

SAMPLE : RX-MD03-0240
PREID :
PROCESS : pick up from SG45d1
OPERATOR : Soejima, Kanemaru
COMMENT :

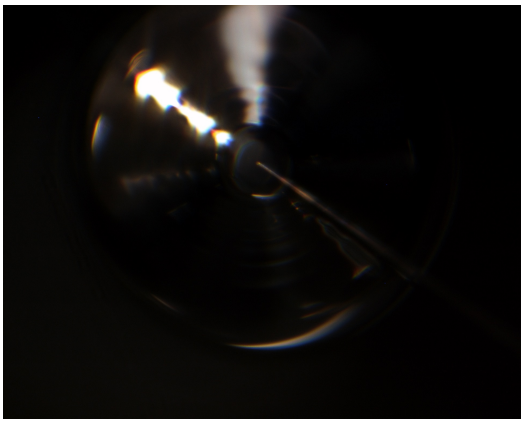

20220426/toS13/union/08_RX-MD03-0240_releasetoS13-243.bmp

SAMPLE : RX-MD03-0240
PREID :
PROCESS : release to S13-243
OPERATOR : Soejima, Kanemaru
COMMENT :

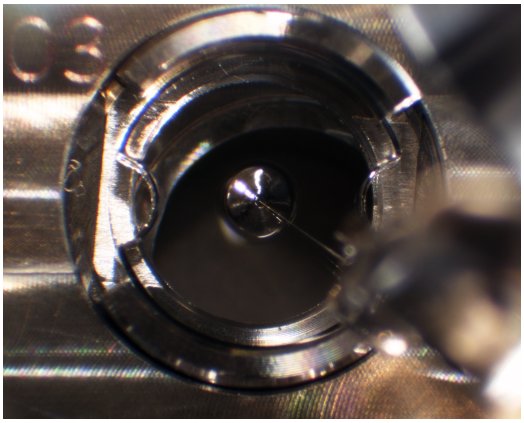

20220426/toS13/union/09_RX-MD03-0240_releasetoS13-243.bmp

SAMPLE : RX-MD03-0240
PREID :
PROCESS : release to S13-243
OPERATOR : Soejima, Kanemaru
COMMENT :

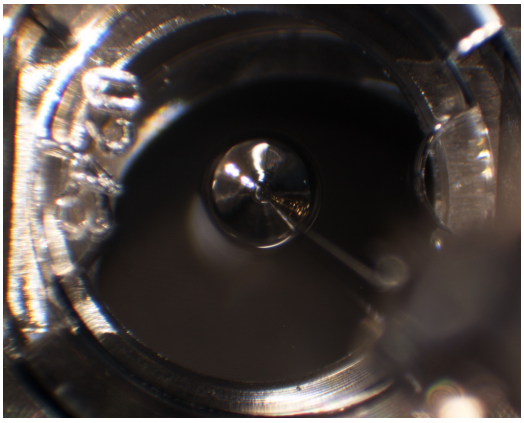

20220426/toS13/union/10_RX-MD03-0240_releasetoS13-243.bmp

SAMPLE : RX-MD03-0240
PREID :
PROCESS : release to S13-243
OPERATOR : Soejima, Kanemaru
COMMENT : covered