RX-MD03-0241

Status	Date	Size	Transfer	Category	Phase
Curation S13-244	220523	21.1	MD03-G0853,SG45d2,S13-244	1	ol,Al

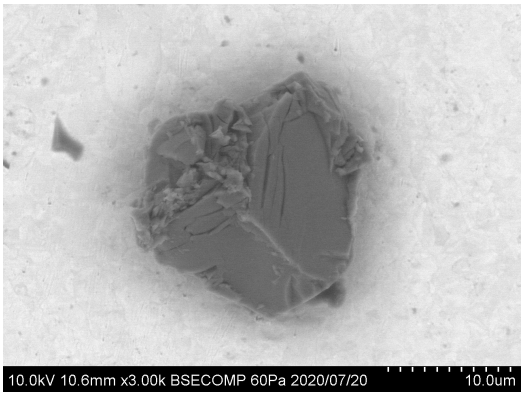

20200720/Au13_SEM/image/25_MD03-G0853_bse.bmp

SAMPLE : RX-MD03-0241
PREID : MD03-G0853
PROCESS : BSE
OPERATOR : Furuya
COMMENT :

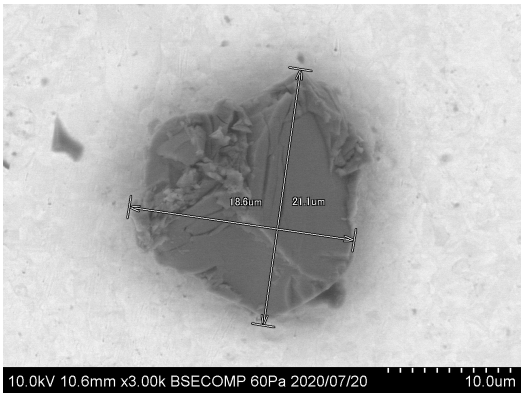

20200720/Au13_SEM/image/27_MD03-G0853_bse_scaled.bmp

SAMPLE : RX-MD03-0241
PREID : MD03-G0853
PROCESS : BSE
OPERATOR : Furuya
COMMENT : scaled

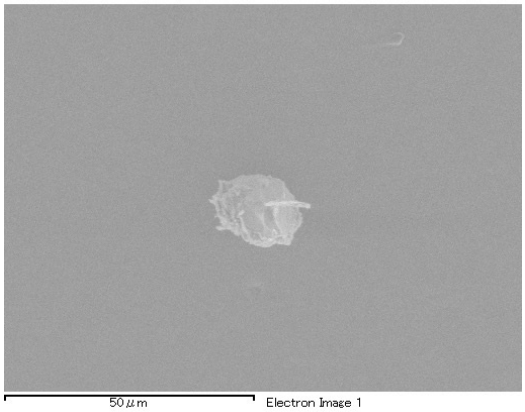

20200715/RX-MD03_SEM/eds/16_MD03-G0853_EDSatMD03.docx

SAMPLE : RX-MD03-0241
PREID : MD03-G0853
PROCESS : EDS at MD03
OPERATOR : Iwamae
COMMENT : No EDS data

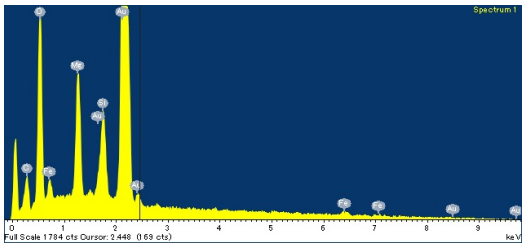

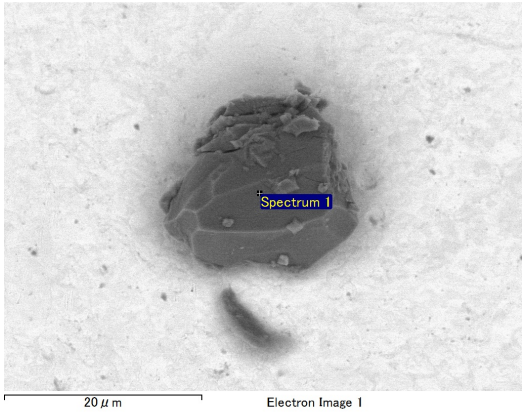

20200720/Au13_SEM/eds/09_MD03-G0853_EDSatAu13s9.docx

SAMPLE : RX-MD03-0241
PREID : MD03-G0853
PROCESS : EDS at Au13s9
OPERATOR : Furuya
COMMENT :

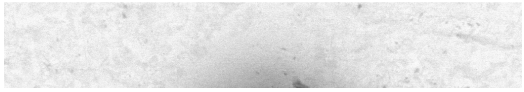

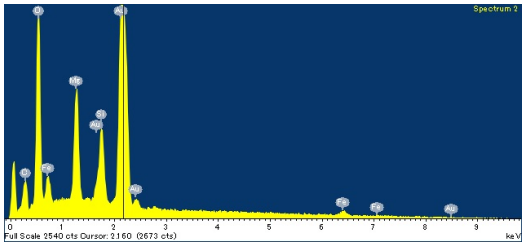
Spectrum 2
Full Scale 2540 cts Cursor: 2.160 (2673 cts)
keV

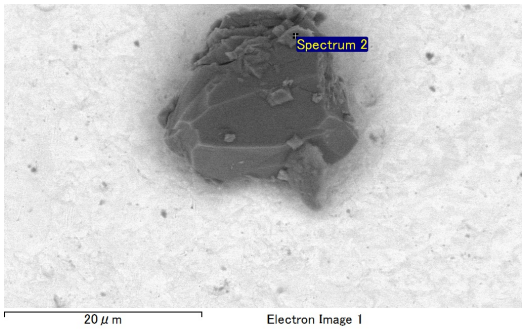
Spectrum 2
20 μm
Electron Image 1

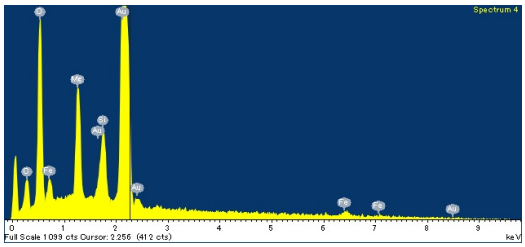
Spectrum 4
Full Scale 1099 cts Cursor: 2.256 (412 cts)
keV

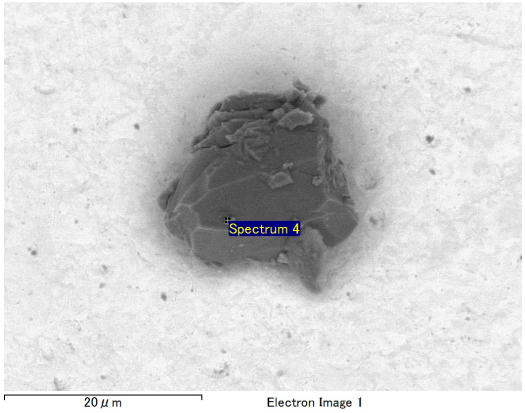
Spectrum 4
20 μm
Electron Image 1

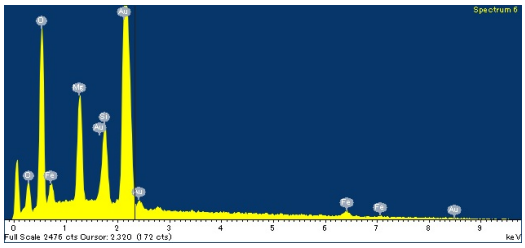
Spectrum 6
Full Scale 2476 cts Cursor: 2.320 (172 cts)
keV

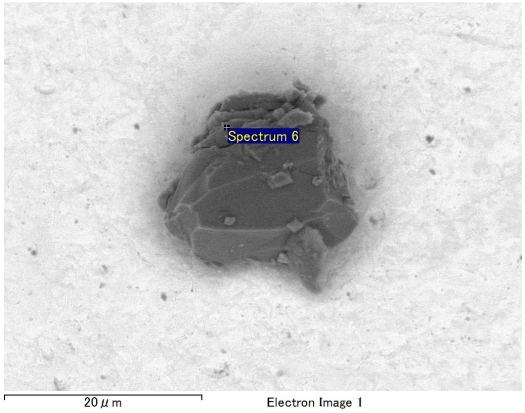
Spectrum 6
20 μm
Electron Image 1

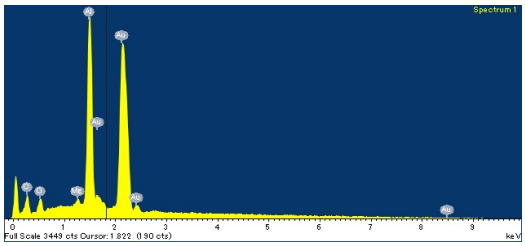
Spectrum 1
Full Scale 3449 cts Cursor: 1.822 (190 cts)
keV

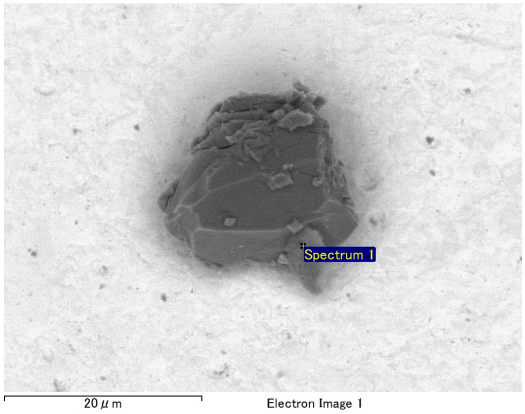
Spectrum 1
20 μm
Electron Image 1

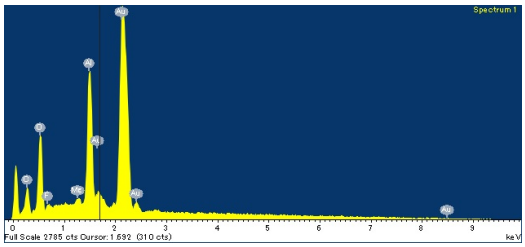

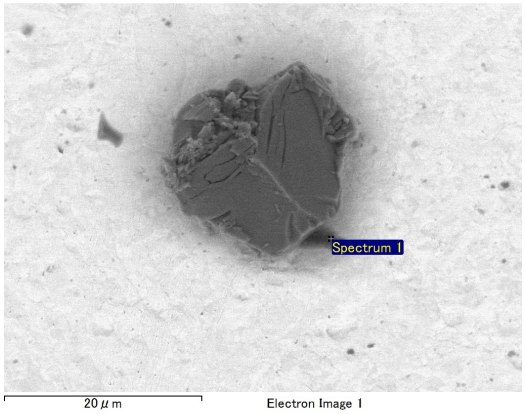

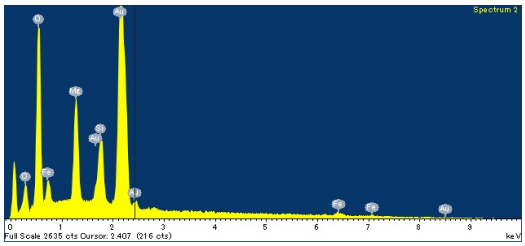

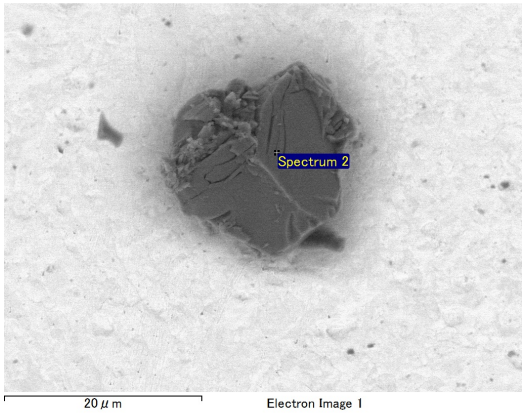

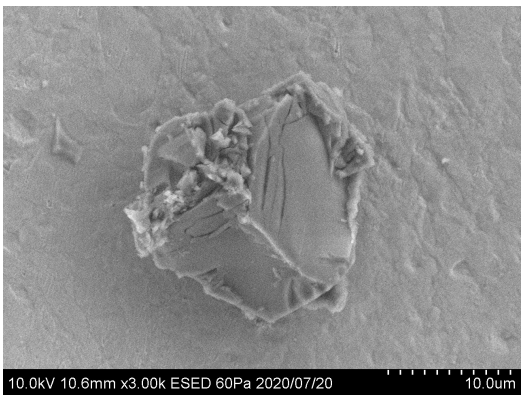

20200720/Au13_SEM/image/26_MD03-G0853_esed.bmp

SAMPLE : RX-MD03-0241
PREID : MD03-G0853
PROCESS : esed
OPERATOR : Furuya
COMMENT :

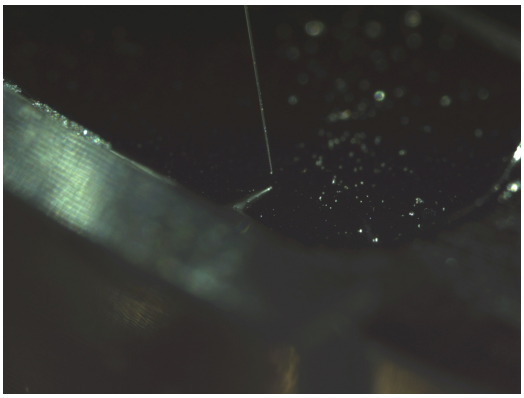

20200717/toAu13/nikon/17_MD03-G0853_pickup.bmp

SAMPLE : RX-MD03-0241
PREID : MD03-G0853
PROCESS : pickup
OPERATOR : Furuya, Iwamae
COMMENT :

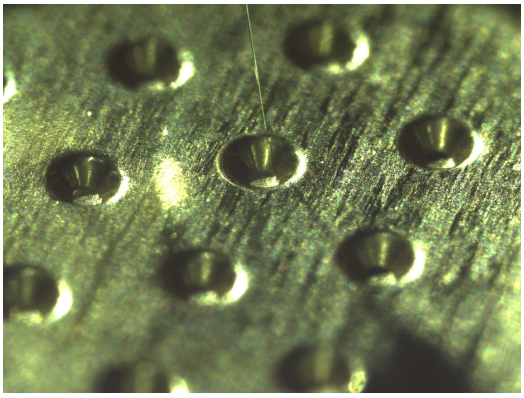

20200717/toAu13/nikon/19_MD03-G0853_releasetoAu13s9.bmp

SAMPLE : RX-MD03-0241
PREID : MD03-G0853
PROCESS : release to Au13s9
OPERATOR : Furuya, Iwamae
COMMENT :

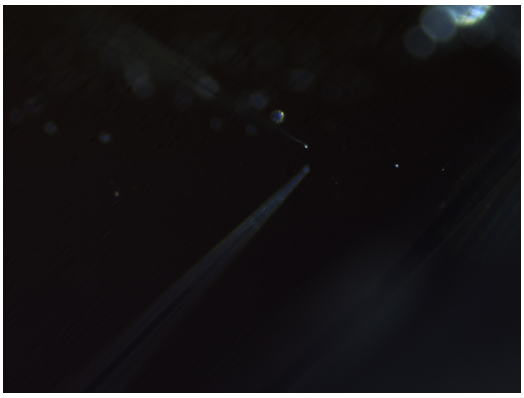

20200717/toAu13/nikon2/17_MD03-G0853_pickup.bmp

SAMPLE : RX-MD03-0241
PREID : MD03-G0853
PROCESS : pickup
OPERATOR : Furuya, Iwamae
COMMENT :

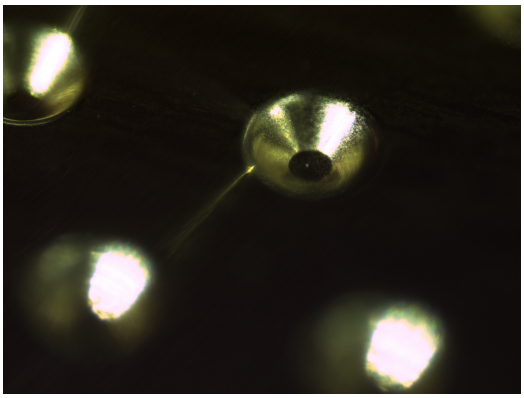

20200717/toAu13/nikon2/19_MD03-G0853_releasetoAu13s9.bmp

SAMPLE : RX-MD03-0241
PREID : MD03-G0853
PROCESS : release to Au13s9
OPERATOR : Furuya, Iwamae
COMMENT :

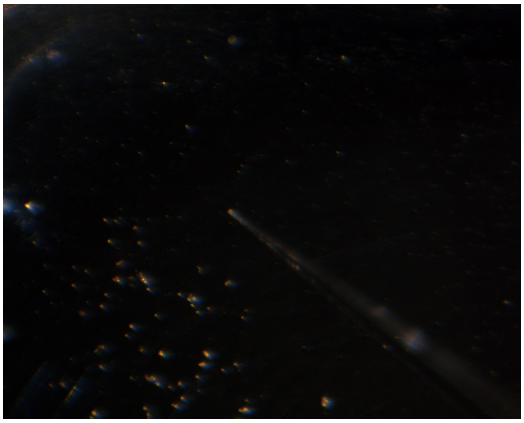

20200717/toAu13/union/17_MD03-G0853_pickup.bmp

SAMPLE : RX-MD03-0241
PREID : MD03-G0853
PROCESS : pickup
OPERATOR : Furuya, Iwamae
COMMENT :

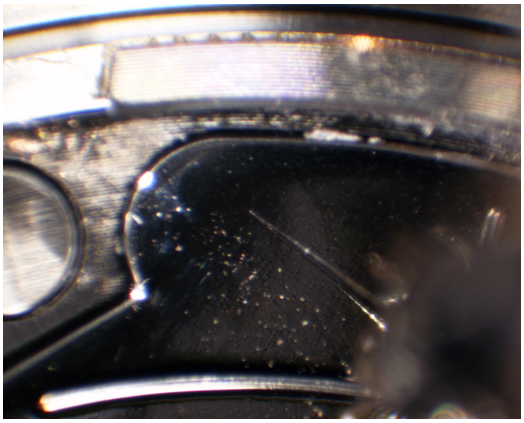

20200717/toAu13/union/18_MD03-G0853_pickup.bmp

SAMPLE : RX-MD03-0241
PREID : MD03-G0853
PROCESS : pickup
OPERATOR : Furuya, Iwamae
COMMENT :

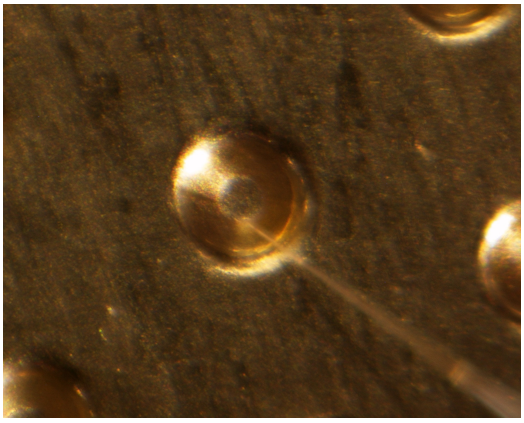

20200717/toAu13/union/19_MD03-G0853_releasetoAu13s9.bmp

SAMPLE : RX-MD03-0241
PREID : MD03-G0853
PROCESS : release to Au13s9
OPERATOR : Furuya, Iwamae
COMMENT :

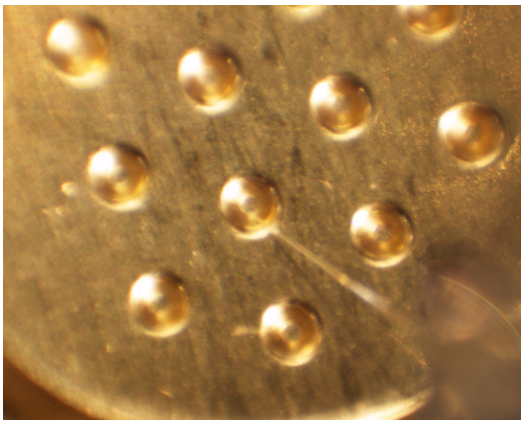

20200717/toAu13/union/20_MD03-G0853_releasetoAu13s9.bmp

SAMPLE : RX-MD03-0241
PREID : MD03-G0853
PROCESS : release to Au13s9
OPERATOR : Furuya, Iwamae
COMMENT :

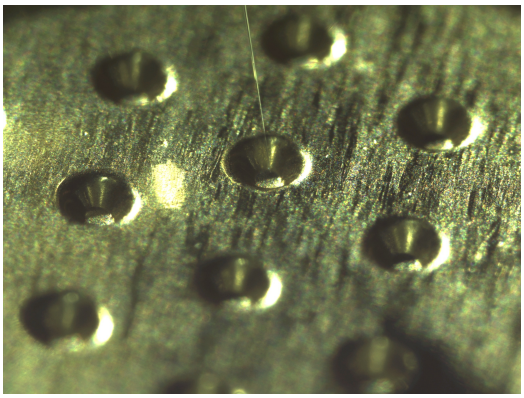

20200728/toSG45/nikon/13_MD03-G0853_pickupfromAu13s9.bmp

SAMPLE : RX-MD03-0241
PREID : MD03-G0853
PROCESS : pickup from Au13s9
OPERATOR : Nishimura, Furuya
COMMENT :

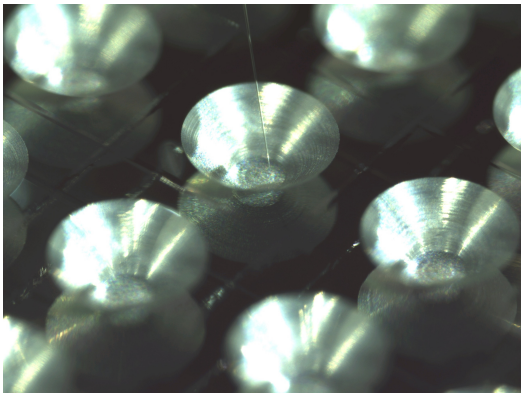

20200728/toSG45/nikon/15_MD03-G0853_releasetoSG45d2.bmp

SAMPLE : RX-MD03-0241
PREID : MD03-G0853
PROCESS : release to SG45d2
OPERATOR : Nishimura, Furuya
COMMENT :

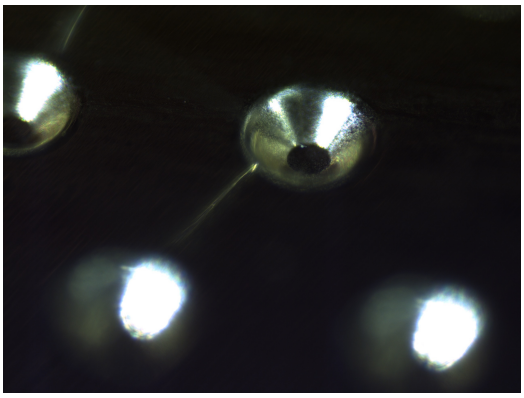

20200728/toSG45/nikon2/13_MD03-G0853_pickupfromAu13s9.bmp

SAMPLE : RX-MD03-0241
PREID : MD03-G0853
PROCESS : pickup from Au13s9
OPERATOR : Nishimura, Furuya
COMMENT :

20200728/toSG45/nikon2/15_MD03-G0853_releasetoSG45d2.bmp

SAMPLE : RX-MD03-0241
PREID : MD03-G0853
PROCESS : release to SG45d2
OPERATOR : Nishimura, Furuya
COMMENT :

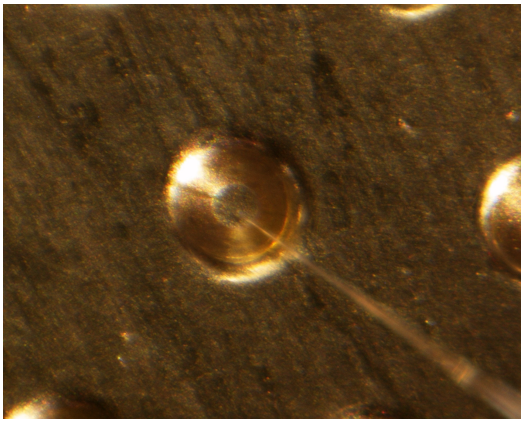

20200728/toSG45/union/13_MD03-G0853_pickupfromAu13s9.bmp

SAMPLE : RX-MD03-0241
PREID : MD03-G0853
PROCESS : pickup from Au13s9
OPERATOR : Nishimura, Furuya
COMMENT :

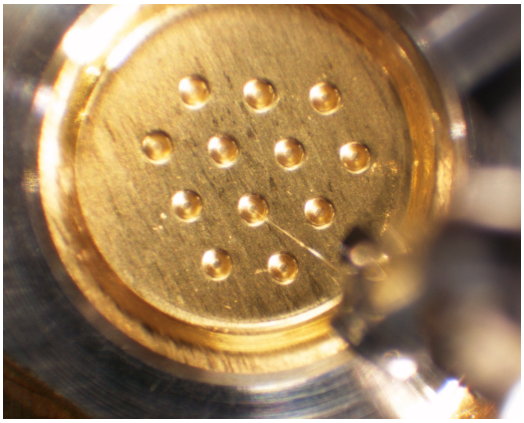

20200728/toSG45/union/14_MD03-G0853_pickupfromAu13s9.bmp

SAMPLE : RX-MD03-0241
PREID : MD03-G0853
PROCESS : pickup from Au13s9
OPERATOR : Nishimura, Furuya
COMMENT :

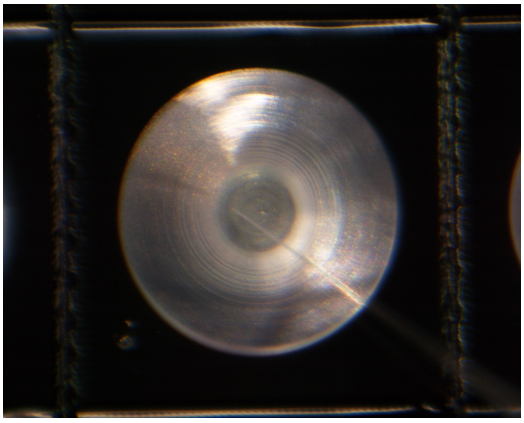

20200728/toSG45/union/15_MD03-G0853_releasetoSG45d2.bmp

SAMPLE : RX-MD03-0241
PREID : MD03-G0853
PROCESS : release to SG45d2
OPERATOR : Nishimura, Furuya
COMMENT :

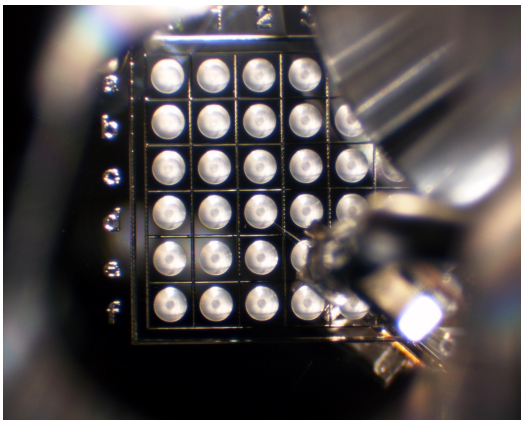

20200728/toSG45/union/16_MD03-G0853_releasetoSG45d2.bmp

SAMPLE : RX-MD03-0241
PREID : MD03-G0853
PROCESS : release to SG45d2
OPERATOR : Nishimura, Furuya
COMMENT :

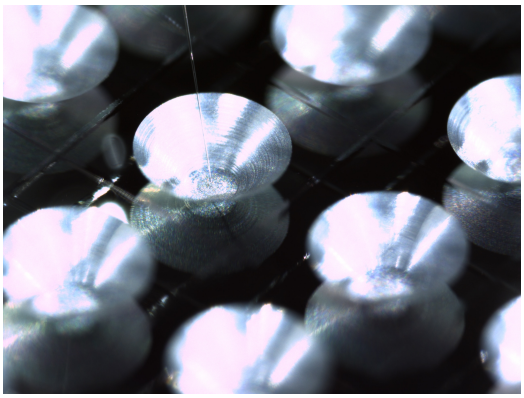

20220426/toS13/nikon/11_RX-MD03-0241_pickupfromSG45d2.bmp

SAMPLE : RX-MD03-0241
PREID :
PROCESS : pick up from SG45d2
OPERATOR : Soejima, Kanemaru
COMMENT :

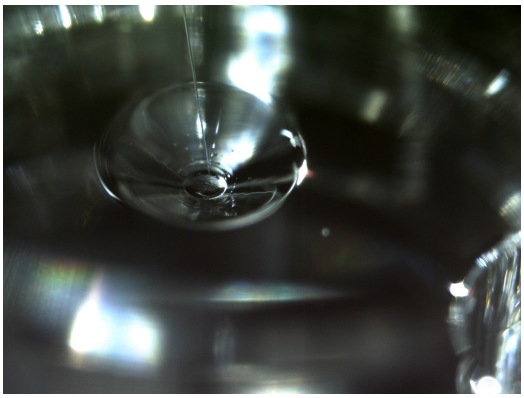

20220426/toS13/nikon/13_RX-MD03-0241_releasetoS13-244.bmp

SAMPLE : RX-MD03-0241
PREID :
PROCESS : release to S13-244
OPERATOR : Soejima, Kanemaru
COMMENT :

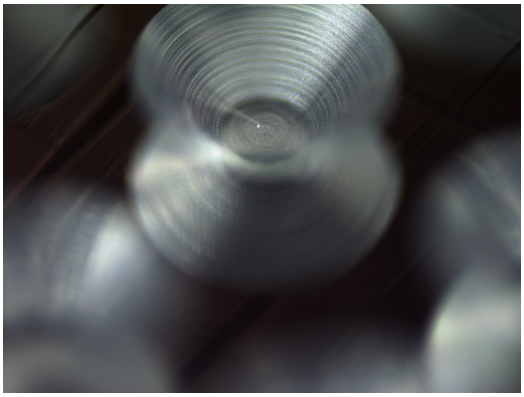

20220426/toS13/nikon2/11_RX-MD03-0241_pickupfromSG45d2.bmp

SAMPLE : RX-MD03-0241
PREID :
PROCESS : pick up from SG45d2
OPERATOR : Soejima, Kanemaru
COMMENT :

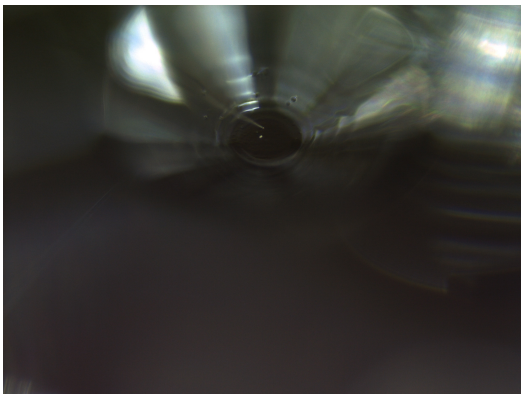

20220426/toS13/nikon2/13_RX-MD03-0241_releasetoS13-244.bmp

SAMPLE : RX-MD03-0241
PREID :
PROCESS : release to S13-244
OPERATOR : Soejima, Kanemaru
COMMENT :

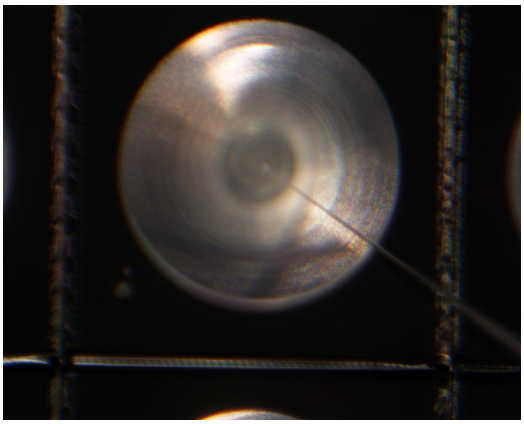

20220426/toS13/union/11_RX-MD03-0241_pickupfromSG45d2.bmp

SAMPLE : RX-MD03-0241
PREID :
PROCESS : pick up from SG45d2
OPERATOR : Soejima, Kanemaru
COMMENT :

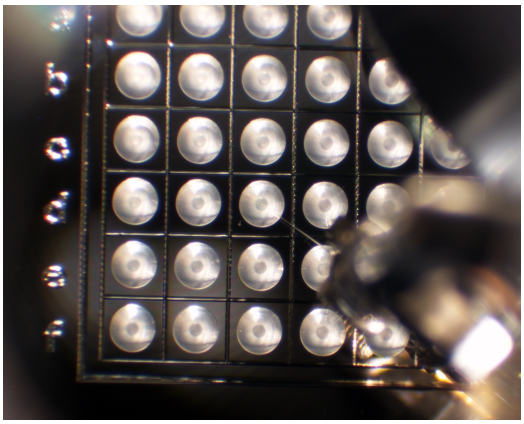

20220426/toS13/union/12_RX-MD03-0241_pickupfromSG45d2.bmp

SAMPLE : RX-MD03-0241
PREID :
PROCESS : pick up from SG45d2
OPERATOR : Soejima, Kanemaru
COMMENT :

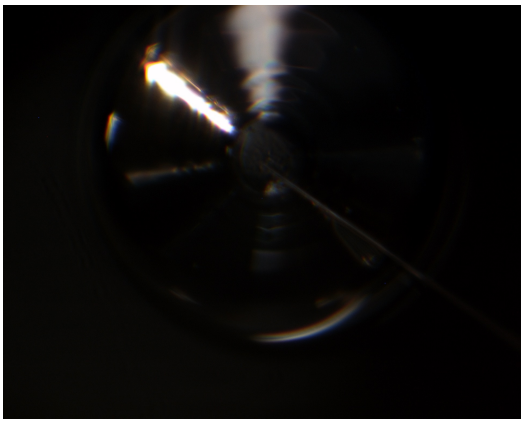

20220426/toS13/union/13_RX-MD03-0241_releasetoS13-244.bmp

SAMPLE : RX-MD03-0241
PREID :
PROCESS : release to S13-244
OPERATOR : Soejima, Kanemaru
COMMENT :

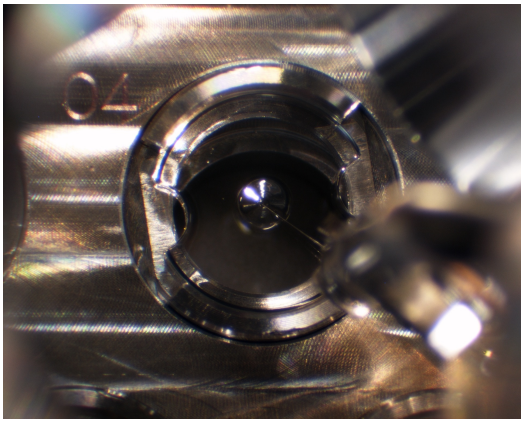

20220426/toS13/union/14_RX-MD03-0241_releasetoS13-244.bmp

SAMPLE : RX-MD03-0241
PREID :
PROCESS : release to S13-244
OPERATOR : Soejima, Kanemaru
COMMENT :

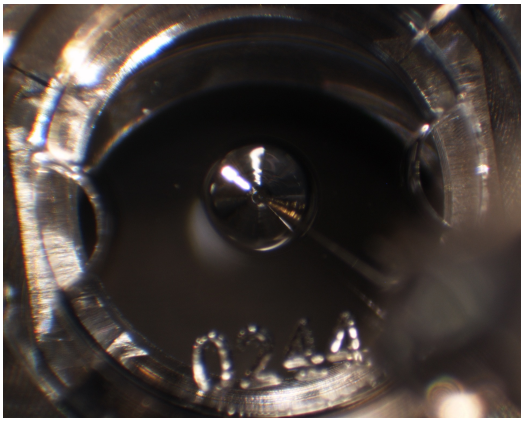

20220426/toS13/union/15_RX-MD03-0241_releasetoS13-244_covered.bmp

SAMPLE : RX-MD03-0241
PREID :
PROCESS : release to S13-244
OPERATOR : Soejima, Kanemaru
COMMENT : covered